Thursday 5 December 2019, 10:30h

British Colonies

Ascension

		Gibbons		Start price in CHF	Start price approx. €
1759	1938/53: 4 d. black & ultramarine, perf. 13 from the 1945 printing, an unused example clearly showing the "Mountaineer Flaw", fresh and fine, large part og. Rare Gi = £ 1'000. *(Photo = 375)*	42cda	*	**200**	*(€ 180)*

Australia

New South Wales

1760	1850: 1 d. carmine-lake on hard greyish paper, a horizontal pair with clear toi large margins all round, positions 23-24, used on 1851 cover endorsed *'via Armidale'* to Lake Innes, Port Macquarie somewhat heavily cancelled in black. Backstamped at Sydney (May 7) and Armidale. Small imperfections but scarce. Ex W.E.Lea. *(Photo = 359)*	9	✉	**300**	*(€ 270)*

1761

1761	1860/72: 5 d. dark bluish green, wmk. '5', perf. 13½, a magnificent unused block of twenty (5 x 4) from the lower left corner of the sheet showing the decorative convolvulus pattern in the sheet margin at left, superbly centred and in a rich shade, a few precautionary hinges on large part slightly brownish original gum. A magnificent and unique multiple - the largest recorded with the pattern, ex collection Hutson.	162a	⊞*/**	**7'500**	*(€ 6'750)*

Victoria

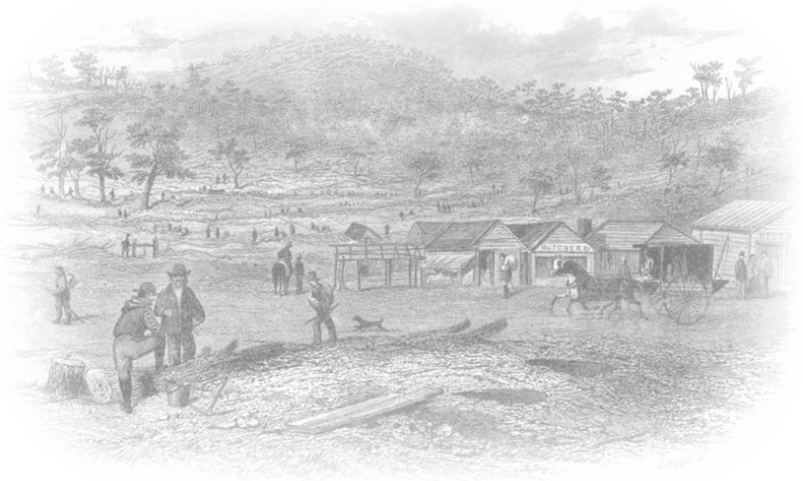

View of the government camp, Cheswick's Creek

1762

		Gibbons		Start price in CHF	Start price approx. €
1762	1860: Cover from Creswick's Creek to Aberdeenshire in Scotland, bearing an extremely rare **combination franking** of Victoria 1858 Queen-on-Throne 6 d. blue rouletted 5½-6½ and New Zealand 1859 Chalon 6 d. brown to cover the 1 s. rate, the Victoria definitive with shifted roulette, the Chalon touched at left top, both tied by light circular '7' numeral obliterator of Creswick's Creek, reverse with small "MELBOURNE JA 6 60" and "ABERDEEN MR 13 1860" transit cds's, front with "ELLON MR 13 1860" arrival cds. Some edge wear and tears, an impressive cover showing this accepted usage of a New Zealand stamp in Victoria.	73 + NZ 12	✉	**2'000**	*(€ 1'800)*
1763	1893 (Nov. 3): Response stationery postcard '1½' (d.) in brick red on One penny violet with add. ovpt. 'UNIVERSAL POSTAL UNION' (Higgins & Gage 13), unused reply part still attached, the indicium cancelled with Duplex "MELBOURNE NO 3 93 / VICTORIA" datestamp, sent to "*Dr. Ambriel, médécin Pal à bord de la 'Triomphante' / Escadre française de l'Extreme Orient / Saigon Cochinchine*", transit Colombo (Nov 22) on front, reverse with Singapore (Dec 6) transit and Saigon Central (Dec 9, 93) arrival cds's. Fine usage of the first provisional Victoria reply card. *(Photo = 359)*		✉	**150**	*(€ 135)*

1785 / CHF 300

1763 / CHF 150

1760 / CHF 300

1771 / CHF 100

1773 / CHF 100

1774 / CHF 100

ex 1775 / CHF 100

1787 / CHF 1‘000

Western Australia

		Gibbons		Start price in CHF	Start price approx. €
1764	1854: Perkins Bacon Plate Proof for the 1 d. value in black on medium wove paper, a block of four with good margins on three sides, fourth stamp just touched at base *(Photo = 375)*	1 Proof	⊞(*)	**120**	*(€ 110)*

1765

1765	1854 (Aug 1): Swan 1 d. black, rouletted 7½ to 14 and compound, two used examples, formerly a pair, cancelled by mute obliterators in black. Rare. Cert. RPSL (1972) Gi = £ 1'500.	2		**300**	*(€ 270)*
1766	1854 (Aug 1): Swan 4 d. blue, a used example with diagonal pre-printing paper-fold, leaving 2 mm. gap between GE of POSTAGE and PE of PENCE at base, good margins all round and of fine appearance, cancelled by '8' numeral obliterator of Freemantle. Scarce and appealing variety. Opinion Holcombe (1988). *(Photo = 375)*	3a var		**175**	*(€ 160)*
1767	1855 (Oct): Swan 1 s. grey-brown, an unused example of fine impression, clear to ample margins all round, minor wrinkle, unused without gum. A scarce stamp Gi = £ 700. *(Photo = 375)*	4b	(*)	**200**	*(€ 180)*
1768	1855 (Oct): Swan 1 s. pale brown, an unused example of fine impression, clear to ample margins all round, unused without gum. A scarce stamp Gi = £ 550. *(Photo = 375)*	4c	(*)	**150**	*(€ 135)*

Commonwealth of Australia

1769	1917/27: 10 s. grey & bright aniline pink, Die II, wmk. Narrow Crown, an unused example of excellent centering and colour, fine unmounted og. Gi = £ 500. *(Photo = 375)*	43a	**	**150**	*(€ 135)*
1770	1925 (May 1): £ 1 grey, Die IIB, wmk. Narrow Crown, an unused example of good centering and colour, fresh and fine, unmounted og. Gi = £ 650. *(Photo = 375)*	75	**	**180**	*(€ 160)*
1771	1928: 4½ d. purple on buff registered postal stationery envelope ued to France with additional 1927 Parliament 1½ d. brownish-lake tied by 'South Melbourne / Vic.' dsatestamps (Jan 28). Scarce and very fine. *(Photo = 359)*	105	✉	**100**	*(€ 90)*
1772	1932 (March 14): Sydney Harbour Bridge, the set of four values to 5 s. blue-green including the typographed 2 d. scarlet, fresh and fine, unmounted og. Gi = £ 425. *(Photo = 375)*	141/144	**	**150**	*(€ 135)*
1773→	1934 (March 1): First Flight cover for Mt. Coolan to Rockhampton Flight, franked by 1 d. violet, 1 d. sage and 1928 3 d. blue all tied by 'Mt. Coolon / Queensland' cds's (March 1). Reverse with two Rockhampton datestamps (March 2) and forwarded on to Brisbane. A scarce flight, just 62 covers carried Muller 102a. *(Photo = 359)*		✉	**100**	*(€ 90)*
1774	1938 (Nov 1): Illustrated First Day Cover franked by £ 1 slate-blue, a top marginal example, tied by neat "Registered Perth" cds (Nov 1) with repeated strike at left. Scarce and fine. *(Photo = 359)*	178	✉	**100**	*(€ 90)*
1775	1937/49: Lyrebird 1 sh. green, two single stamps, each tied by cds. "MIL.P.O. MYRTLEFORD VIC.AUST...42" to two airmail POW letter cards to Italy with different camp-, Australian- and Italian censor marks, fine *(Photo = 359)*	192	✉	**100**	*(€ 90)*
1776	1913/1988c.: Collection, unused excl. a few covers, with fine range of Kangaroo issues unused incl. better values to 10 s. and 'Narrow A' wmk. £ 1 grey and £ 2 black & rose optd. SPECIMEN in black, 1929/30 Multiple Crown & A wmk. 5 s. grey & yellow, 10 s. grey & pink, C of A wmk 10 s. - £ 2 optd. SPECIMEN, George V heads with ranges to 1/4 d., 1932 Lyrebird 1 s., 1932 Sydney Harbour Bridge 5 s. blue-green, 1937/49 definitive issues to £ 1 slate unused (4), 1946 BCOF set of seven complete, thereafter with fine range of QE2 issues, Antarctic Territory and Postage Dues. Quality generally very fine with much useful material noted.		✉⊞	**750**	*(€ 675)*

If you cannot participate in our auction in person, please let us have your maximum bids in writing as early as possible. Written bids will be used only if they exceed any personally present bidders in the auction room, or any other written bids.

Egypt

Pre-Philately and Stampless Mail

		Gibbons		Start price in CHF	Start price approx. €
1960	1738 (Sept 15): Entire letter written from Cairo to Venice endorsed *'Con nave de Capitano Petrina C.D.C'* at lower left (CDC = Che Dio Conduca, Whom God Guide). A fine and attractive early entire. *Provenance: Collection Alan W. Robertson.* *(Photo = 407)*		✉	**125**	*(€ 115)*
1961	1742 (July 30): Entire letter written from Cairo to Venice endorsed *'Con nave de Capitano Steffano Bizzaro Veneto C.D.C'* at lower left (CDC = Che Dio Conduca, Whom God Guide). A fine and attractive entire. *Provenance: Collection Alan W. Robertson.* *(Photo = 407)*		✉	**125**	*(€ 115)*
1962	**Napoleonic Occupation** 1799/1800: Second sheet of entire letter mentioning an arrival at Aboukir, mailed to Cairo and rated '10 in manuscript and thus a commercial rather than Military concession letter, struck with fine small **"Alexandrie"** handstamp in black (Smith Type II). Slight paper repair below the handstamp but a scarce usage. *Provenance: Collection Peter Smith, Corinphila sale 198, May 2015, lot 5005.* *(Photo = 407)*		✉	**300**	*(€ 270)*
1963	1825 (April 13): Entire letter written from Cairo to Bradford, Yorkshire written from the British Consulate, with long and fascinating content regarding the journey from Alexandria on newly built Canal *"which the present Pasha has lately cut to the Nile"* and the journey *"to Boulac which is the Port of Cairo",* the letter then continues with comments regarding the dredging machines of a Mr. Galloway and the *"traffic on Canal is great due to the Cotton trade"* and the abundant crops of wheat, clover, barley, thereafter with the writer's visit to the Pasha, the Pyramids etc. The entire disinfected with chisel slits and splashed with vinegar against Cholera and struck on reverse with step type "MILFORD / *SHIP LETTER*" in red (Robertson S3). A magnificent report on Egyptian life and a rare entire. Signed Todd AIEP. *(Photo = www)*		✉	**200**	*(€ 180)*

Issued Stamps

1964	1867: 10 pa. dull lilac, two vertical pairs, each Type I-III, used on 1869 arabic addressed entire letter to Cairo tied by "Poste Vice Reali Egiziane / Tanta" datestamps in black (Jan 4). Reverse with Cairo arrival cds of the same day with Month inverted in the datestamp. Central file fold but a rare make up for the 1 piastre single rate. Signed Todd AIEP. *Provenance: Collection Dr. William Byam.* *(Photo = 407)*	12	✉	**400**	*(€ 360)*

1965

1965	1 pi. red, a horizontal strip of three, Type IV-III-IV, used on 1871 cover front to Lagos, tied by V.R.POSTE EGIZIANE / COSTANTINOPOLI cds's (Feb 27) with information strike at right and superb strike of "V.R.POSTE EGIZIANE / LAGOS" arrival cds (March 1) in black below. An outstanding strike of one of the rarest of all Egyptian overseas Consular Post Office datestamps. Some pencil docketing on front and back but very fine, an exhibition item. Cert. Todd AIEP (2018).	14	(✉)	**2'500**	*(€ 2'250)*

1788 / CHF 750

ex 1824 / CHF 120

1821 / CHF 500

1861 / CHF 120

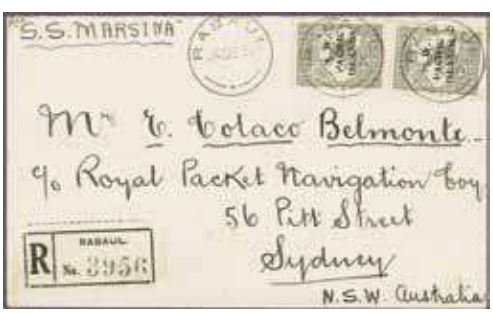

1822 / CHF 1'500

1960 / CHF 125

1961 / CHF 125

1962 / CHF 300

1964 / CHF 400

1967 / CHF 120

1966

		Gibbons		Start price in CHF	Start price approx. €
1966	2 pi. blue, an imperforate (Proof) block of four, positions 41-42/51-52 on the sheet, marginal from left showing the sheet marginal watermark, some minor horizontal bends at top but of fresh colour and very fine appearance. A rare multiple. Signed Todd AIEP Gi 15b = £ 1'300.	15b Proof	⊞(*)	**400**	*(€ 360)*
1967	1872: 2½ pi. violet, a fine single example used on 1873 cover to Venice cancelled by scarce double ring POSTE KEDEVIE EGIZIANE / CAIRO datestamps (July 23) with framed PD alongside, all in black. Reverse with Egyptian Alexandria cds and ALESSANDRIA D'EGITTO / POSTE ITALIANE cds (March 24) and Venice arrival (March 30). A fine and scarce cover. Signed Todd AIEP. *(Photo = 407)*	33	✉	**120**	*(€ 110)*
1968	1893: Registered / Insured cover from Cairo to France bearing 1881/1902 1 pi. blue, 2 pi. orange and 5 pi. grey tied to reverse by Cairo datestamps (Aug 19) surrounded by five red wax seals. Front with bilingual ASSURÉ hadstamp in black and notation of 14 gram weight. Carried by French Paquebot and struck with circular LIGNE N / PAQ. FR. No. 1 in red (Aug 22) and very rare usage of the French Rate Box also in red applied on the Paquebot (Salles fig. 1923). A charming and rare cover. *(Photo = www)*	54+ 55+ 56	✉	**150**	*(€ 135)*
1969	**Sample Mail** 1897: Registered cloth envelope headed *"Sample - No Value"* at top, addressed to Bloemfontein, Orange Free State, franked on reverse with 1881/1902 1 pi. blue and 1888 5 m. carmine tied by Cairo cds. Front with registration cachet and 'Registered / London' oval transit; also a 1906 cloth envelope headed "Echantillon sans valeur" with manuscript *"trois sponges"* franked by two 2 m. green mailed from Alexandria to Haifa. Scarce pair. *(Photo = 409)*	54+ 59+ 63	✉	**100**	*(€ 90)*
1970	1888: De La Rue handpainted Essay for the 2 piastre postal stationery envelope, in pencil, orange, brown and 'Postes Egyptiennes Deux Piastres' bilingually picked out in Chinese white on tracing paper, dated at upper right *'July 27, 88'* in pencil. Minor buckling due to the weight of the design on the thin paper. Ex the De La Rue archives. Unique and beautiful. Signed Todd AIEP. *(Photo = 411)*	Essay	(*)	**850**	*(€ 765)*
1971	1891: 5 m. rose on buff postal stationery card, struck with nine different Samanoud cancellations struck in black - presumably all that were supplied to the Office - with circular negative seal SAMANUD / CAISSE and bilingual negative seal SAMANUD, 'Avis de Payement', framed 'T' marking 'Assurée' cachet, 'Rebut A Remettrre / A'L'Envoyeur / Samanoud' etc. A fine and most attractive showpiece, the negative seals are extraordinarily rare. *(Photo = 409)*		✉	**100**	*(€ 90)*
1972	1914 (Jan 8): The complete set of ten values, all on illutsrated card (200 x 287 mm.) 'Egyptian Postal Administration / New Issue of Postage Stamps', and at base 'Presented to Dr Douglas Dunlop L.L.D., Adviser to the Ministry of Education, with the Postmaster General's Compliments'. Scarce and extremely unusual, the first example this describer has encountered. *(Photo = 411)*	73/82	(*)	**500**	*(€ 450)*
1973	**Wreck Covers** 1905 (Feb 27): Covers (2) with earlier cover from France to Cairo, stamps floated off, struck on front with two line SAUVÉ DU NAUFRAGE DU "CAIRO" / SAVED FROM THE WRECK OF S.S. CAIRO in violet, the flap secured with circular Interpostal Seal 'Poste Khedevie Egiziane / Cabinetto Del Vice Direttore' in red applied on reverse alongside 'Alexandrie' cds (March 6); and 1921 cover from Port Said with part of franking soaked off due to the "S.S.Kalyan" being hit by a severe gale when unloading in Marseille (April 18) with ACCIDENT DE MER handstamps on reseals on reverse. A scarce pair. *(Photo = 409)*		✉	**120**	*(€ 110)*
1974	1921/22: Harrisons definitives, Imperforate examples of 3 m. yellow-orange in pair without gum, 5 m. lake single example no gum, 10 m. blue marginal from top of sheet unmounted og., scarce 20 m. olive in a horizontal pair unmounted og. but with unobtrusive crease. A rare assembly Nile Post D67b+D69b+D71b+D75b = $ 650. *(Photo = 411)*	87+ 89+ 91+ 95 var	(*)/**	**200**	*(€ 180)*
1975	1923/24: Harrisons Proof for 15 m. value with large arabic figure '5', an unused imperforate block of four printed in blue, sheet marginal at left, unwatermarked on card paper. Minor wrinkle in margin only but a fine and attractive multiple. Signed Todd AIEP Nile Post E233a = $ 200+. *(Photo = 411)*	117 Essay	⊞(*)	**120**	*(€ 110)*

ex 1969 / CHF 100

1971 / CHF 100

2044 / CHF 750

2047 / CHF 750

ex 1973 / CHF 120

1979 / CHF 600

2045 / CHF 150

2052 / CHF 600

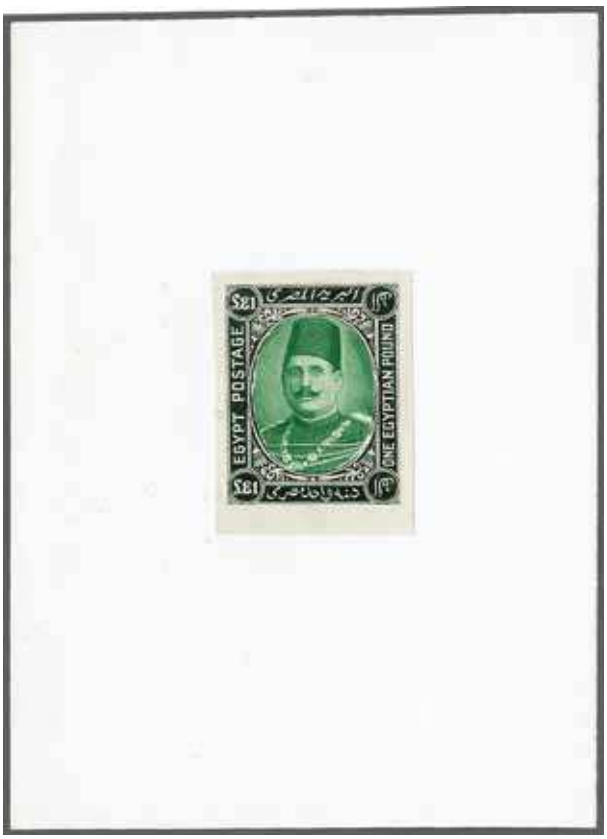

1976

		Gibbons		Start price in CHF	Start price approx. €
1976	1922: Unadopted Essay by Harrisons of London for proposed £ 1 values, imperforate example, cut and pasted with vignette of Fuad in bright emerald green and frame in black, adhered to salesman's card. Fresh and very fine, a rare and spectacular Essay. Signed Todd AIEP.	(122) Essay	(*)	**3'500**	*(€ 3'150)*
1977	1927/37: 5 m. chestnut in varying shades from pale to deep, unused blocks of four (4), one sheet marginal, all showing Farouk oblique perforations variety, fresh and very fine, unmounted og. A scarce group Nile Post D112 = $ 160++. *(Photo = 🗐 411)*	156 var	⊞**	**150**	*(€ 135)*
1978✈	1933: Airmail 30 m. sepia & blue, an unused example, marginal from top of sheet showing "Centre Misplaced Upwards" variety, fresh and fine, unmounted og. Nile Post A15a = $ 65. *(Photo = 🗐 411)*	205 var	**	**50**	*(€ 45)*
1979✈	**Zeppelin Mail** 1934 (Oct 15): Registered Flight cover sent airmail to Friedrichshafen thence to Brazil, with 1933 70 m. green & blue (20 m. postage, 25 m. KLM fee and 20 m. registration, overpaid 5 m.), with Germany 1933 'Chicagofahrt' 1 m. carmine and 1934 6 pf. and strip of three 25 pf. (Mi. 496+541+543) all tied by Friedrichshafen cds's (27/10) and by 'Deutsche Luftpost / Europa-Sudamerika' cachet in red, overpaid by 1 pfennig. Carried on 11th South America Flight. Reverse with one flap missing but with full Rio arrival cds (Nov 1). A rare "Non Contract" combination usage from Egypt with just 5 covers believed flown thus. *(Photo = 🗐 409)*	209	✉	**600**	*(€ 540)*
1980	1937/44: Boy King Booklet blocks: unused blocks of twelve (all 6x2) from the booklet sheets of 60, with 5 m. red-brown (2 blocks, one with Palace cartouche on reverse, 6 m. green, 15 m. brown-purple and 20 m. pale blue, all fresh and very fine, unmounted og. A scarce group, the higher values being particularly elusive.	253/53+ 256/57	⊞**	**400**	*(€ 360)*
1981	1939/46: Boy King 100 m. dull purple, an unused example, marginal from top of sheet, variety "Printed on the Gummed Side, Watermark Reversed", fresh and fine unused. Scarce, just 70 examples were discovered at the Quesna Post Office in 1944. Signed Todd AIEP Nile Post D151a = $ 165. *(Photo = 🗐 411)*	280 var	**	**120**	*(€ 110)*
1982	1939/40: Young King Farouk 50 p. sepia & green and £ 1 sepia & blue, unused examples, marginal from base of sheet each showing part centre-line cross in margin, variety "Imperforate" on watermarked paper, fresh and very fine, unmounted og. Rare - just 50 examples of the 50 p. imperforate are known, whilst only 100 were printed of the £ 1 value Nile Post D153b+D154d. *(Photo = 🗐 411)*	282+ 283 var	**	**1'800**	*(€ 1'620)*

1970 / CHF 850

ex 1974 / CHF 200

1978 / CHF 50

1975 / CHF 120

1981 / CHF 120

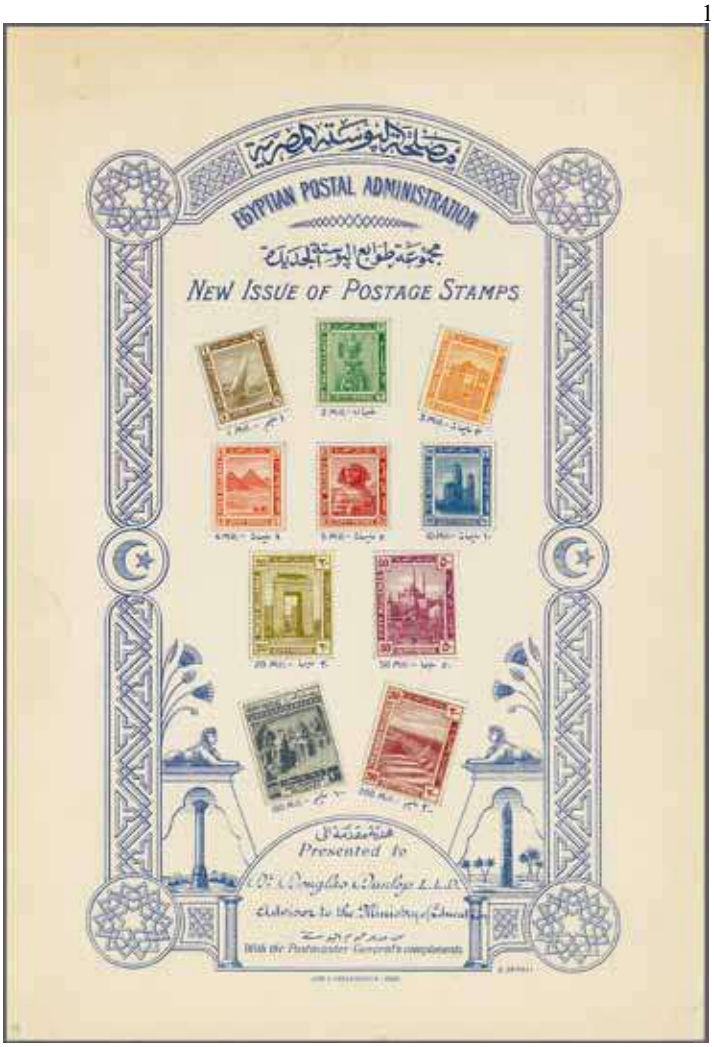

1972 / CHF 500

ex 1977 / CHF 150

1982 / CHF 1‘800

1984 / CHF 200

		Gibbons		Start price in CHF	Start price approx. €
1983	1946 (Feb 28): Centenary of the First Issue, 17+17 m. brown, an unused sheet marginal pair, variety "Watermark Inverted", fresh and fine, unmounted og. Scarce, just 100 stamps printed thus Nile Post C100c = $ 100+. *(Photo = 413)*	309 var	**	**75**	*(€ 70)*
1984	1950 (Dec 27): Fuad I Desert Institute 10 m. red-brown & violet, an unused example from the top left corner of the sheet, variety "Imperforate" on watermarked paper, fresh and very fine, superb large part og. Rare - just 80 examples printed Nile Post C132a = $ 150. *(Photo = 411)*	363 var	*	**200**	*(€ 180)*
1985	1950 (Dec 27): Fuad I University, 22 m. purple & green, an unused example from the top left corner of the sheet, variety "Imperforate" on watermarked paper, fresh and very fine, superb large part og. Rare - just 70 examples printed Nile Post C133a = $ 150. *(Photo = 413)*	364 var	**	**200**	*(€ 180)*

1986

1986	1951 (May 6): Royal Wedding of King Farouk and Queen Narriman, £ 1 red-brown & green, an unused example, marginal from right of sheet, variety "Imperforate" on watermarked paper, with vertical brown "Doctor Blade Flaw" at left of stamp, two insignificant natural spots on unmounted og. Rare - just 60 examples printed of the imperforate stamps and probably the same or less of the 'Doctor Blade' sheet.	367 var	**	**1'500**	*(€ 1'350)*
1987	1951 (May 6): Royal Wedding of King Farouk and Queen Narriman, £ 1 red-brown & green, an unused vertical pair showing Farouk Oblique Perforations, fresh and very fine, unmounted og. Rare, with just 100 stamps printed thus Nile Post C136c = $ 400+. *(Photo = 413)*	367 var	**	**1'500**	*(€ 1'350)*
1988	1952 (Jan 17): 4 m. green optd. 'Egypt & Sudan', an unused horizontal pair with Farouk oblique perforations, fresh and fine, unmounted og. The sole value of this issue with the oblique perforation variety with just 100 stamps in existence Nile Post D176a = $ 200+. *(Photo = 413)*	376 var	**	**100**	*(€ 90)*
1989	1956 (July 28): Afro-Asian Festival 10 m. brown & green, an unused vertical pair, marginal from top of sheet, each stamp showing "Olive Branch Misplaced", fresh and fine, unmounted og. Nile Post 164a = $ 100. *(Photo = 413)*	515 var	**	**100**	*(€ 90)*
1990	1956 (Dec 20): Defence of Port Said, 10 m. deep brown-purple, an unused vertical pair, marginal from base of sheet on watermarked paper, variety "Imperforate", fresh and very fine, unmounted og. Scarce, just 100 stamps printed thus Nile Post C168a = $ 250+. *(Photo = 413)*	519 var	**	**180**	*(€ 160)*
1991	1957 (March 21): Mother's Day, 10 m. rose-red, an unused sheet marginal horizontal pair on watermarked paper, variety "Imperforate", fresh and very fine, unmounted og. Scarce, just 100 stamps printed thus Nile Post C171a = $ 150+. *(Photo = 413)*	522 var	**	**100**	*(€ 90)*
1992	1957 (May 4): Gaza Strip Map, 10 m. deep turquoise, an unused horizontal pair on watermarked paper, variety "Imperforate", fresh and very fine, unmounted og. Scarce, just 100 stamps printed thus Nile Post C177b = $ 150+. *(Photo = 413)*	528 var	**	**100**	*(€ 90)*
1993	1957 (May 13): Public Aid Society, 10 m. + 5 m. carmine-rose, an unused horizontal pair, marginal from right of sheet on watermarked paper, variety "Imperforate", fresh and very fine with one natural spot on gum, unmounted og. Scarce, just 100 stamps printed thus Nile Post C178a = $ 200+. *(Photo = 413)*	529 var	**	**100**	*(€ 90)*
1994	1957 (July 20): Shepheard's Hotel, 10 m. violet, an unused horizontal pair, marginal from base of sheet on watermarked paper, variety "Imperforate", fresh and very fine but for slight horizontal bend in margin only, unmounted og. Scarce, just 100 stamps printed thus Nile Post C179a = $ 150+. *(Photo = 413)*	530 var	**	**90**	*(€ 80)*
1995	1957 (July 26): 5th Anniversary of the Revolution, the set of five values each in unused pairs on watermarked paper, variety "Imperforate", fresh and very fine, unmounted og. Scarce, just 100 sets printed thus Nile Post C181c-C185b = $ 1'000+. *(Photo = 413)*	532/536 var	**	**600**	*(€ 540)*
1996	1957 (Sept 16): Arabi Pasha Revolution, 10 m. purple, an unused pair on watermarked paper, variety "Imperforate", fresh and very fine, unmounted og. Scarce, just 100 stamps printed thus Nile Post C186b = $ 150+. *(Photo = 415)*	537 var	**	**90**	*(€ 80)*
1997	1957 (Oct 14): Poets Anniversary, 10 m. brown and 10 m. green, an unused se-tenant pair on watermarked paper, variety "Imperforate", fresh and very fine, unmounted og. Scarce, just 50 pairs printed thus Nile Post C187b+188b = $ 200. *(Photo = 415)*	543a var	**	**80**	*(€ 70)*

1983 / CHF 75

1985 / CHF 200

1991 / CHF 100

1987 / CHF 1‘500

1993 / CHF 100

1989 / CHF 100

1994 / CHF 90

1990 / CHF 180

1988 / CHF 100

1992 / CHF 100

ex 1995 / CHF 600

ex 1998

		Gibbons		Start price in CHF	Start price approx. €
1998	1957 (Dec 26): Anglo-Asian People's Conference, the set of three values in unused blocks of four, all marginal from left of sheet, variety "Imperforate" on watermarked paper, fresh and very fine, unmounted og. Rare - just 100 sets can exist Nile Post C191b/C193b = $ 900+.	547/549 var	⊞**	**1'000**	*(€ 900)*
1999	1957 (Dec 26): Afro-Asian Conference, the set of three values each in unused vertical pairs on watermarked paper, variety "Imperforate", fresh and very fine, unmounted og. Scarce, just 100 sets printed thus Nile Post C191b-193b = $ 450+. *(Photo = 415)*	547/549 var	**	**150**	*(€ 135)*
2000	1958 (April 23): Moustafa Kemal Anniversary, 10 m. slate, an unused horizontal pair on watermarked paper, variety "Imperforate", fresh and very fine, unmounted og. Scarce, just 100 stamps printed thus Nile Post C195a = $ 150+. *(Photo = 415)*	551 var	**	**80**	*(€ 70)*
2001	1958 (Feb 10): Moustafa Kemal 10 m. slate, an unused block of four, marginal from base of sheet, variety "Imperforate" on watermarked paper, fresh and very fine, unmounted og. Rare - just 100 stamps can exist Nile Post C195a = $ 300+. *(Photo = 415)*	551 var	⊞**	**200**	*(€ 180)*
2002	1958 (March/Aug): UAR/EGYPT, the definitive set of seven values in horizontal pairs, variety "Imperforate", fresh and very fine, unmounted og. Scarce, just 100 stamps of each value printed thus Nile Post D245b/D251a = $ 560+. *(Photo = 415)*	553/559 var	**	**200**	*(€ 180)*
2003	1958 (Sept 15): Sayeed Darwich Anniversary, 10 m. brown-purple, an unused horizontal pair on watermarked paper, variety "Imperforate", fresh and very fine, unmounted og. Scarce, just 100 stamps printed thus Nile Post C207a = $ 150+. *(Photo = 415)*	580 var	**	**80**	*(€ 70)*
2004	1959 (Feb 22): Nile Hilton Hotel, 10 m. deep olive-brown, an unused horizontal pair, marginal from top of sheet on watermarked paper, variety "Imperforate", fresh and very fine, unmounted og. Scarce, just 100 stamps printed thus Nile Post C216c = $ 150+. *(Photo = 415)*	590 var	**	**80**	*(€ 70)*
2005	1959 (July 23): 7th Anniversary of the Revolution, the 'Transport' complete set of six in matching vertical top marginal pairs, variety "Imperforate" on watermarked paper, superb and fresh, unmounted og. Rare with just 100 sets printed thus Nile Post C221a/C224a = $ 900+. *(Photo = 415)*	595/600 var	**	**300**	*(€ 270)*
2006✈	1959/60: Airmail Issue, the set of four values, all in unused pairs on watermarked paper, variety "Imperforate", fresh and very fine, unmounted og. Scarce, just 100 sets printed thus Nile Post A75a-A78a = $ 800+. *(Photo = 415)*	620/623 var	**	**200**	*(€ 180)*
2007	1959 (Oct 24): UNICEF 10+5 m. brown-purple and 35+10 m. deep blue, the set of two values each in unused horizontal pairs on watermarked paper, variety "Imperforate", fresh and very fine, unmounted og. Scarce, just 100 sets printed thus Nile Post C229a+C230a = $ 300+. *(Photo = 415)*	625/626 var	**	**150**	*(€ 135)*
2008	1961 (Aug 22): Anniversaries of Misr Bank & Talat Harb, 10 m. red-brown, an unused block of four, variety "Imperforate" on watermarked paper, fresh and very fine, unmounted og. Scarce - just 200 stamps printed Nile Post C267a = $ 240+. *(Photo = 415)*	667 var	⊞**	**200**	*(€ 180)*
2009	1962 (April 23): African Postal Union 10 m. red & yellow-brown and 35 m. deep blue & yellow-brown, the set of two values each in unused vertical pairs on watermarked paper, variety "Imperforate", fresh and very fine, unmounted og. Scarce, just 100 sets printed thus Nile Post C284b+C285a = $ 300+. *(Photo = 415)*	697/698 var	**	**120**	*(€ 110)*
2010	1987: Essay for proposed UPU 5 p. value, the original hand-painted artwork in blue, red & yellow further enhanced with printed UPU symbol (as found in the vignette of the issued stamp) and 'Egypt 1987' and value in pencil. Unadopted, signed by the artist M.M. Rushdy at base who delivered the accepted design. Rare. *(Photo = 417)*	1677 Essay	(*)	**200**	*(€ 180)*

Express Stamps

2011	1929 (March): Express 20 m. black & red, an unused block of four, marginal from right of sheet, variety "Farouk Oblique perforations", fresh and fine, unmounted og. Just 700 stamps printed thus Nile Post EX2b = $ 200+. *(Photo = 417)*	E139 var	⊞**	**140**	*(€ 125)*

1996 / CHF 90

ex 2021 / CHF 500

ex 2002 / CHF 200

ex 1999 / CHF 150

1997 / CHF 80

2000 / CHF 80

ex 2006 / CHF 200

ex 2009 / CHF 120

2003 / CHF 80

2001 / CHF 200

ex 2005 / CHF 300

ex 2007 / CHF 150

2004 / CHF 80

2008 / CHF 200

Postage Due

Gibbons | Start price in CHF | Start price approx. €

2012 1888 (Jan 1): Postage Due 5 pi., imperforate "Proof" sheet of 100 subjects (10 x 10) printed in black, the Forgery sheet with none of the four Types present that are found in the original setting (Type III is without stop after 'Piastres' at left for example), with printer's 'guideline +' under each pair of stamps, vertically split between the two halves of the sheet, thick brown gum which adheres to rice paper in lower right corner of the sheet. A rare forgery. D88 Forgery
(Photo = 417) Proof ⊞(*)/** **250** *(€ 225)*

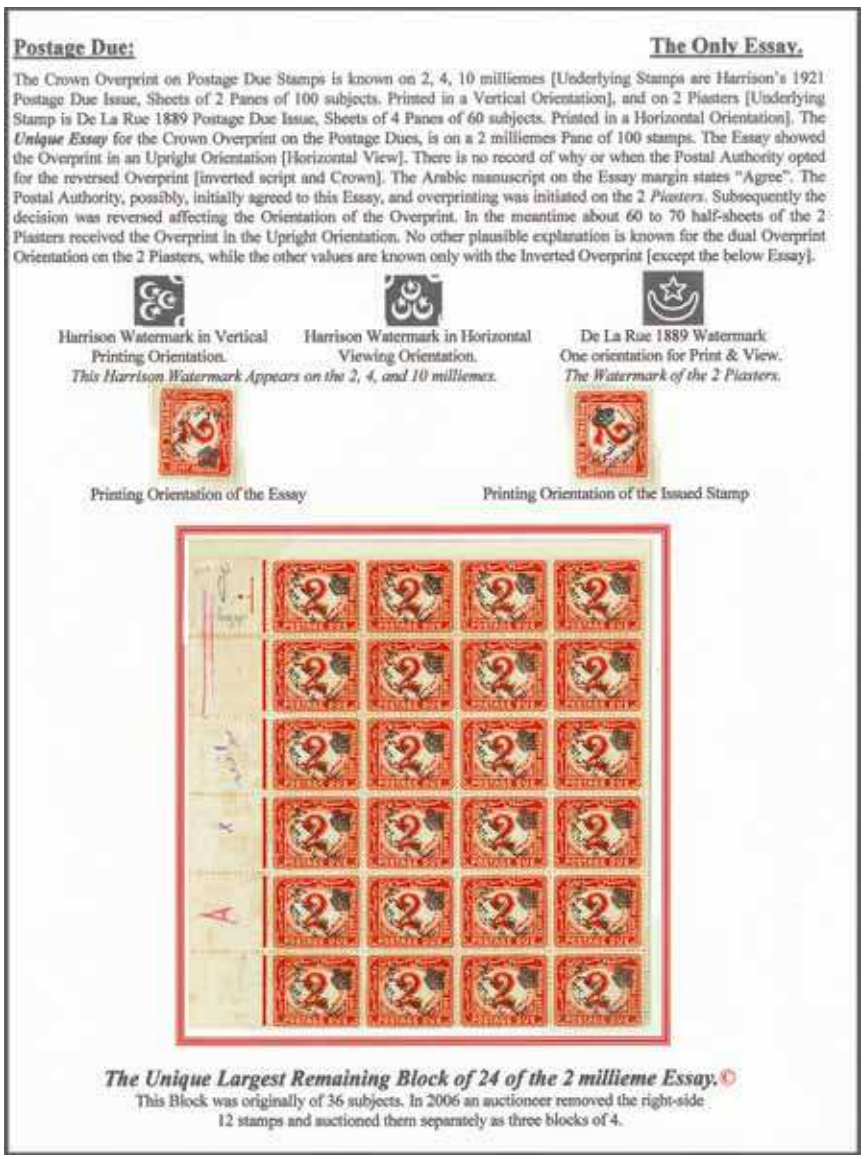

ex 2013

2013 1922 (Oct 10): The Postage Due 'Monarchy' overprint collection on leaves with the astonishing Essay of the overprint upright on the 2 m. scarlet, sheet marginal in a block twenty-four (4 x 6), somewhat toned but absolutely unique in this large a multiple, together with a single example of the Proof overprint; mint blocks of four of the issued 2 m. scarlet (4) incl. B22 and B23 Control blocks, 4 m. green (3) incl. a B23 Control block, 10 m. lake (3) incl. a B23 Control block; 10 m. lake in a used block of 50 (5 x 10) on part document - the largest known; 2 pi. orange in a pane of 60 unused with upright opt. and a block of four unused with part of the overprint in the sheet margin, three further 2 pi. orange multiples and usages of covers/cards on incoming mail from Greece, USA and Danzig. A splendid collection that could be enlarges to form a fine single frame Exhibit Nile Post E253+PD27/30d. D111/D114a ⊞ **15'000** *(€ 13'500)*

2011 / CHF 140

2017 / CHF 100

2028 / CHF 120

ex 2020 / CHF 150

2051 / CHF 75

2032 / CHF 80

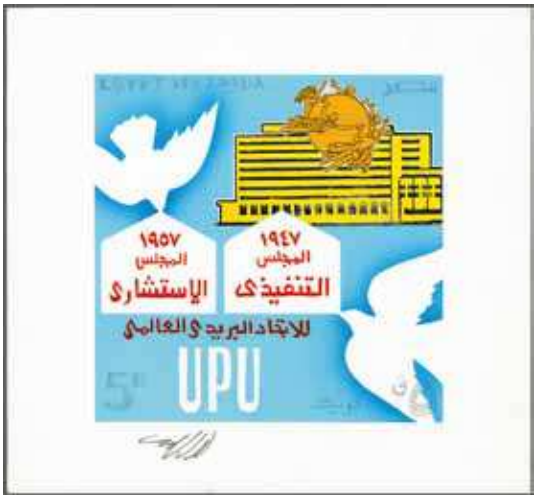

2010 / CHF 200

ex 2018 / CHF 150

2026 / CHF 300

2012 / CHF 250

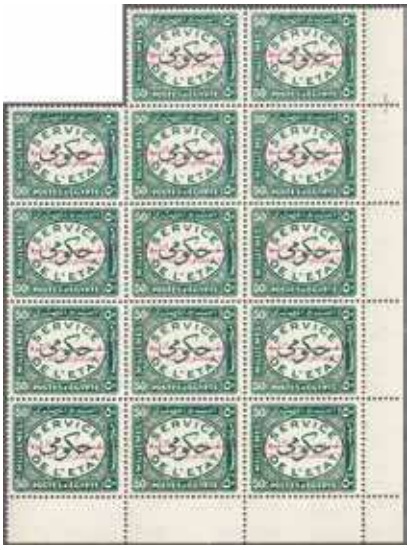

ex 2022 / CHF 80

2025 / CHF 200

2014

		Gibbons		Start price in CHF	Start price approx. €
2014	1952 (Jan 17): Postage Due 10 m. rose-lake, overprinted 'Egypt & Sudan', the two unused blocks of twelve and of eight, marginal from right of sheet showing variety "Surcharge à cheval" leaving the five stamps at right without the surcharge and one stamp with just a tiny part of the surcharge on the eighth stamp, fresh and very fine unmounted og. and of great rarity. An exhibition item of the issue: less than 10 examples are known to exist Nile Post PD46c/ Gi D408a = unpriced.	D408a	⊞**	**3'000**	*(€ 2'700)*

Official Stamps

2015	1889/1939: Covers (4 and one form) with 1889 'Mandat de Poste' printed envelope used to Copenhagen, 1921 O.H.H.S printed envelope to Bournemouth franked by late usage of 1907 5 m. rose-red tied by fine DAWAWIN / CAIRO cds in black; 1905 Conservation des Monuments de L'Art Arabe printed envelope with Miri (-) Official locally used in Cairo, 1907 Military P.O. form for Postage Due collection fee cancelled by ythe M.P.O. in Cairo and 1939 Official cover from India with 1 anna, forwarded to Egypt and taxed on arrival.	O64+ O76	✉	**150**	*(€ 135)*
2016	1913 (Nov): Official 5 m. carmine in an unused pane of sixty (10 x 6) with Plate Number 5 at lower left, eighth stamp (position 128) showing missing Crossbar to both "H's" in OHHS, tenth stamp (position 130) showing "Np Stop after S" variety etc., largely fresh and fine, large part og. with 56 stamps unmounted og. Nile Post O9+09b+O9c.	O80+ O80a	*/**	**300**	*(€ 270)*
2017	1914/15: Official 1 m. sepia, an unused block of ten (5 x 2), marginal from right of sheet, variety "Surcharge à cheval" to right, fresh and fine, unmounted og. Scarce Nile Post O10f = $ 250+. *(Photo = 417)*	O83 var	⊞**	**100**	*(€ 90)*
2018	1922: Lithographic Official overprint, 1 m. sepia, 2 m. vermilion and 5 m. pink, each in an unused marginal block of nine, the latter two values with sheet margin at right, fine, unmounted og. Gi = £ 250+/Nile Post O18+O19+O20. *(Photo = 417)*	O98+ O100+ O101	⊞**	**150**	*(€ 135)*
2019	1924/25: Fuad Officials, a small group with unused multiples: 1 m. orange in a lower marginal block of forty (8 x 5), 2 m. black in a lower marginal block of forty-eight (8 x 6) and 5 m. chestnut in a left marginal block of thirty-five (7 x 5); generally fresh and fine, superb large part or unmounted og. Scarce multiples Gi = £ 230+.	O123+ O124+ O127	*/**	**180**	*(€ 160)*
2020	1938 (Dec): Official set of nine unused, together with the complete set of nine Farouk Royal imperforates (Nile Post O52b/O60b = 500 sets printed thus), also 1 m. orange, 2 m. red, 3 m. brown, 4 m. green and 10 m. violet all in unused Farouk Oblique perforation blocks of four, fresh and fine unmoiunted og. A scarce group. *(Photo = 417)*	O276/O284 var	⊞**	**150**	*(€ 135)*
2021	1952: Official Issue optd. 'King of Egypt & Sudan', the complete set of 35 stamps showing Colour Trials for the overprint, with three (50 m.) or four different unaccepted colours for each value, fresh and fine, unmounted og., all with Bileski Farouk cartouche on reverse. Very rare with many sets of these now split up. Just 100 full sets can exist. *(Photo = 415)*	O404/O412 Proofs	**	**500**	*(€ 450)*
2022	1952 (Jan 17): Official 'Egypt & Sudan' overprinted set of nine, complete set in unused marginal blocks of twelve (some larger), fresh and fine, unmounted og. Gi = £ 225+. *(Photo = 417)*	O404/O412	⊞**	**80**	*(€ 70)*
2023	1952 (Jan 17): Official 10 m. bright mauve optd. 'Egypt & Sudan' in blue, an unused block of twenty (10 x 2), marginal from left of sheet, showing the "Overprint Misplaced" variety: low at left, centre stamps as normal and rising to the top of the stamp at right. Fresh and fine, unmounted og. A most unusual multiple Nile Post O66a.	O409 var	**	**300**	*(€ 270)*
2024	1962/63: Official set of eight values, all in unused pairs, variety "Imperforate" on watermarked paper (the 4 m. green not known thus), the 100 m., 200 m. and 500 m. showing the 'blanket variety' with slight doubling, all fresh and very fine, unmounted og. Rare, just 100 sets can exist Nile Post O72a/O80a. *(Photo = 419)*	O685+ O687/O693 var	**	**250**	*(€ 225)*

ex 2024 / CHF 250

2036 / CHF 120

2050 / CHF 100

2034 / CHF 80

ex 2055 / CHF 500

2037 / CHF 250

2035 / CHF 75

2033 / CHF 150

2030 / CHF 100

2031 / CHF 120

2027 / CHF 300

Gaza

		Gibbons		Start price in CHF	Start price approx. €
2025	1948 (June 1): 1 m. orange-brown, optd. "Palestine" in green, an unused block of four, variety "Overprint Inverted and à cheval", fresh and very fine, unmounted og. Rare - just 200 stamps found in the King Farouk collection Nile Post P1c = $ 400+. *(Photo = 417)*	1a var	⊞**	**200**	*(€ 180)*
2026	5 m. deep red-brown, optd. "Palestine" in green, Colour Trial of the overprint, an unused top marginal block of four, fresh and very fine, full unmounted og. Rare - just one sheet of 100 stamps found in the King Farouk collection Nile Post P5ct = $ 400+. *(Photo = 417)*	5 Colour Trial	⊞**	**300**	*(€ 270)*
2027	15 m. deep purple, optd. "Palestine" in green, Colour Trial of the overprint, an unused block of four, fresh and very fine, full unmounted og. Rare - just one sheet of 100 stamps found in the King Farouk collection Nile Post P9ct1 = $ 400+. *(Photo = 419)*	9 Colour Trial	⊞**	**300**	*(€ 270)*
2028✈	Airmail 2 m. vermilion, optd. Palestine in black, an unused block of four, marginal from right of sheet, variety "Overprint Inverted", fresh and fine, unmounted og. Scarce Gi = £ 300/Nile Post PA1b = $ 200+. *(Photo = 417)*	20a	⊞**	**120**	*(€ 110)*
2029	1953: The first definitive set of 19 values, all with 3 Bar defacement of Farouk in black, the 50 p. and £ 1 values being in corner marginal blocks, fresh and extemely fine, superb unmounted og. Rare Gi = £ 1'000. *(Photo = www)*	32/50	*/**	**500**	*(€ 450)*
2030	1955/56: Soldier 20 m. violet, an unused block of twelve (6 x 2), marginal from right of sheet showing variety "Surcharge à cheval" upwards, fresh and fine, unmounted og. Scarce Nile Post P47b = $ 480+. *(Photo = 419)*	77 var	⊞**	**100**	*(€ 90)*
2031	Mosque 35 m. bright violet, an unused block of ten (5 x 2), marginal from right of sheet showing variety "Surcharge à cheval" downwards, fresh and fine, unmounted og. Scarce Nile Post P50e = $ 750+. *(Photo = 419)*	80 var	⊞**	**120**	*(€ 110)*
2032	Mosque 50 m. dull purple, an unused block of four showing variety "Overprint Transposed", fresh and fine, unmounted og. Scarce Nile Post P52d = $ 300+. *(Photo = 417)*	82 var	⊞**	**80**	*(€ 70)*
2033	1958 (June 18): 5th Anniversary of the Republic 10 m. bistre-brown, an unused block of four, marginal from top of sheet, variety "Overprint horizontally à cheval" with 'ALESTINE P' in red, fresh and very fine, unmounted og. Rare just 45 stamps exist thus Nile Post PC2b = $ 200+. *(Photo = 419)*	97 var	⊞**	**150**	*(€ 135)*
2034	1958 (Dec 10): Human Rights 35 m. red-brown, an unused example showing variety "Overprint Omitted", fresh and fine, unmounted og. Rare, just 50 stamps, one pane, was printed thus in error Nile Post PC4b = $ 200. *(Photo = 419)*	99b	**	**80**	*(€ 70)*
2035	1960 (June 26): Nefertiti 10 m. olive, an unused block of four on watermarked paper, variety "Imperforate", fresh and fine, unmounted og. Nile Post P72b = $ 160+. *(Photo = 419)*	106 var	⊞**	**75**	*(€ 70)*
2036	1948 (June 1): Express 40 m. black & brown, an unused block of four, marginal from left of sheet, variety "Overprint vertically à cheval", fresh and fine, unmounted og. Nile Post PEX1d = $ 200+. *(Photo = 419)*	E32 var	⊞**	**120**	*(€ 110)*
2037	Express 40 m. black & brown, an unused vertical pair showing variety "Overprint Double", fresh and very fine, unmounted og. Scarcer than catalogue suggests Gi = £ 190+/Nile Post PEX1e = $ 300+. *(Photo = 419)*	E32a	**	**250**	*(€ 225)*

Suez Canal Company

2038	1868: The Saatjian Forgeries of the issue, complete sheets (all were made freom the 40 c. Stone) of 200 stamps (20 x 10), imperforate in issued colours, the 1 c. and 40 c. being close to the genuine shades, the 5 c. and 20 c. being in colours not greatly resembling the originals, created by M. Saatjian of Belgium on wove unwatermarked tined paper. Scarce in complete sheets nowadays. *(Photo = www)*	1/4 Forgeries	⊞	**120**	*(€ 110)*

Lots and Collections

2039	1867: Collection on leaves showing the Types of each value with 5 pa. yellow unused (4) and used (4), 10 pa. lilac shades with unused (6) and used (8), 20 pa. green with unused (3) and used (7), 1 pi. red unused (2) and used (10), 2 pi. blue unused (6) and used (7), genuine 5 pi. brown unused and used (4); together with a page of Spiro forgeries. Generally fine, with a few plate flaws noted, a scarce group of high catalogue value.	11/16		**400**	*(€ 360)*
2040	1874/75: Bulâq issue, the collection on leaves with 5 pa. brown incl. unused tête-bêche strip of three and vertical tête-bêche pair used, 10 pa. grey used (4), 20 pa. grey-blue used (5) and a piece with 20 pa. and 1 pi. cancelled at Port Said, 1 pi. red used (17) and unused (3) together with unused tête-bêche pairs and strip of three - both foliate marginal, 2 pi. yellow unused (7) incl. a foliate marginal block of four and used (7), 2½ pi. violet unused (15) incl. block of four and a foliate marginal block of ten, 5 pi. green unused (9) incl. a block of six. A generally fine and appealing lot.	35/41	△*	**400**	*(€ 360)*

		Gibbons		Start price in CHF	Start price approx. €
2041→	1972/1987: Original Artwork, hand-painted Essays for 1972 UN 20 m. value, 1974 Solar Boat Essay for 110 m. airmail value in close to issued design, 1983 UN Essay for 3 p. value with World Food Programme logo, 1984 Misr Travel Co Anniversary original artwork, 1985 Pharaohanic definitive issue, Essay for proposed but unadopted 3 p. value incl. bromide print, 1987 Saudi Arabia Exhibition Essay for the 15 p. value; all on thick cards by various artists. A unique group (6 Essays).	1183+ 1225+ 1520+ 1555+ 1577+ 1663 Essays	(*)	**200**	*(€ 180)*
2042	**Destination Mail** 1889/1914c.: Collection on leaves (26) items with 1881 cover with 1 pi. rose tied 'Costantinopoli' cds used to Metelino, 1889 Austrian 5 kr. stationery reply card used back from Louxor to Vienna, 1892 registered cover at 2 pi. rate to Moscow, 1892 reg'd up-rated usage to Koepang, Timor via Singapore and Makassar, 1896 German 10 pf. reply card used back from Alexandria to Dresden, 1896 1 pi. stationery envelope from Cairo via Suez, Colombo and Singapore to Jaluit, Marshall Islands (surely unique!) with arrival (Oct 12); 1896 1 pi. rate to Monaco, 1896 registered cover from Tasmania via Egypt to Monaco, 1897 South Eastern Telegraph Co. envelope franked by 1 m. brown used to Hong Kong with 'Singapore To Hong Kong' cds verso, 1898 fine cover at 10 m. rate from Alexandria to Selangor, Malaya; 1899 card with Germany 10 pf. from Suez to Singapore, 1899 cover with 1 pi. blue tied 'Lloyd Austriaco / LXXIV' cds in blue, 1900 card franked 4 m. to Luxembourg, 1908 reg'd cover to Havana, Cuba at 2 pi.rate; 1900 reg'd cover at 2 pi. rate to Zanzibar with receipt slip, 1902 card with GB ½ d. green tied MISDIRECTED used from Suez to New Zealand, 1905 Russian 4 kop. stat. reply card used from Finland to Egypt and back; 1909 cover to Japan with tags showing addressee unfound, 1910 cover sent registered to St. Thomas, Danish West Indies franked by 1 pi. blue (2) from Mansura with Christiansted arrival and framed ST. THOMAS registration cachet in violet, 1910 4 m. on 5 m. postal stationery cards (2) reply cards used back to Egypt, one from Torino and the other from Basel, Switzerland; 1914 South Eastern Telegraph Co. envelope sent registered (rare) to London franked at 8 m.; a charming group with some extraordinary covers/cards		✉	**750**	*(€ 675)*
2043	1893/1954c.: Mixed Egypt and Sudan group of covers/cards (15) incl. Egypt 1933 Railway 5 m. with Congress cachet on postcard, 1933 Airmail 1 m. -10 m. values (10) used on airmail cover to Zurich cancelled at Shepheard's Hotel, two covers bearing Sudan 1931/37 Airmail values to 10 pi. each sent from the Fifth Skulina Expedition to Prague (the journey entailed travelling from the Ivory Coast down to Madagascar).		✉	**100**	*(€ 90)*

Foreign P.O.'s

2044	**Austrian Post Offices** 1863 (May 29): Entire letter from Alexandria to Florence by Italian Steamer endorsed *'via di Trieste, Vapor diretto'*, struck on despatch with FRANCO (Tchilinghirian fig. A1) and ALEXANDRIEN datestamps in blue-green. Crossed to denote prepayment and struck with framed PIROSCAFI / POSTALI / AUSTRIACI in red with 'P.D.' in red alongside. Reverse with Ancona (June 6), Bologna and Firenze datestamps (June 7). An exceptional entire - one of just two recorded covers from Alexandria bearing this marking in red. Signed Todd AIEP. Cert. Holcombe (1985). *Provenance: Collection Dr. William Byam, RL, Oct 1961, lot 163* *Collection E. Antonini, DF, April 1983, lot 32249* *Collection Samir Fikry, DF, Dec 2005, lot 20035.* *(Photo = 409)*		✉	**750**	*(€ 675)*
2045	1867/74: 10 s. blue in a used horizontal pair, blunted corner perf., on registered cover to Candia, Crete, tied by scarce ALEXANDRIEN / RECOM datestamps (3/4) in black with framed 'RECOM / No.' handstamp at top with manuscript '292'. Reverse with minor flap tear and faint transit of Smirne and Canea arrival. A scarce usage. *(Photo = 409)*	4	✉	**150**	*(€ 135)*
2046	**British Post Offices** 1854 (June): Cover from Alexandria to London with framed cachet 'Consulate General / US of America Egypt' in violet, endorsed *'via Southampton'* and prepaid '6/-' shillings in manuscript and thus an astonishing 8 times rate), struck with "CROWN / PAID / AT / ALEXANDRIA" in orange-red ink. ALEXANDRIA double arc cds in blue at left and London arrival (July 3) in red. A scarce cover, Smith recorded only 20 examples (page 58). Ex collection K. Wolfsbauer. Signed Todd AIEP Gi = £ 3'250. *(Photo = www)*	CC1	✉	**300**	*(€ 270)*
2047	1857 (July 22): Entire letter written from the Peninsular Oriental Hotel, Alexandria mailed prepaid at 9d. rate to London and endorsed *'pr. Steamer via Marseilles'*, struck with fine "CROWN / PAID / AT / ALEXANDRIA" in orange-red ink. ALEXANDRIA double arc cds in blue at left and London tombstone arrival in red on front (Aug 1). A fine and appealing entire, Smith recorded only 20 examples (page 58). Signed Todd AIEP Gi = £ 3'250. *(Photo = 409)*	CC1	✉	**750**	*(€ 675)*

Images of most of our collections you will find on our webpage: www.corinphila.ch

		Gibbons		Start price in CHF	Start price approx. €
2048	1844/1904: Covers (6) with 1844 entire with fine ALEXANDRIA cds in red used to Malta, 1868 Printed Circular franked by 1858/79 1 d. red, pl. 102 (two examples) used from Liverpool to Alexandria with 'Alexandria' British P.O. arrival cds (Oct 10) on front, 1878 cover franked by 1873/80 2½ d. rosy-mauve, pl. 9 used from York addressed to *'Lady Wenlock, British Agent & Consul General, Cairo'*; and 1886 2 d. reg'd envelope to Port Said up-rated with 1 d. lilac, 1883 ½ d. slate and 6 d. green used from Ipswich mailed by Whitfield King & Co., 1893 with Jubilee 2½ d. tied by PLEINE MER at Suez, 1904 cover with Egypt 1 pi. blue tied by "London" cds in transit to Jersey. A generally fine group. *(Photo = www)*	43+ 141+ 172+ 187+ 194+ 201	✉	**150**	*(€ 135)*
2049	**French Post Offices** 1866: Egypt 1 pi. claret used with France 1862 40 c. orange on 1866 envelope to France, both stamps tied on despatch with POSTE VICE-REALI EGIZIANE / ZAGASIK datestamp (Aug 19) and in transit at Alexandria with '5080' gros chiffres. 'Alexandrie / Egypte' cds at right (Aug 20) and red Marseille entry marking below (Sept 1). Slight opening tear at top but a fine cover that indicates both stamps were available for sale in Zagasik. Signed Todd AIEP. *Note: Zagasik was the nearest Vice-Regal Post Office for Mail from the workers and engineers involved in the construction of the Suez Canal.* *Provenance: Collection Peter Smith, Corinphila sale 198, May 2015, lot 5126.*	4	✉	**300**	*(€ 270)*
2050	1872: 1 pi. red, fine example on small piece tied by bold (and rare) POSTE EGIZIANE / RAMSES datestamp (Aug 17, 1874) in blue with France 1871/75 Cérès 80 c. carmine cancelled '5080' gros chiffres below. Scarce. *(Photo = 419)*	31	△	**100**	*(€ 90)*
2051	Port Said 1927/28: Sinking Fund 15 m. + 5 m. orange-red and 15 m. + 5 m. magenta, unused examples applied on card, each diagonally handstamped "Especimen" in red and in blue respectively, upon receipt in a Portuguese Colony from the UPU. The cards with minor thins but a unique pair. *(Photo = 417)*	191/192 spec	(*)	**75**	*(€ 70)*
2052	**Italian Post Offices** 1864: Combination cover from Cairo to Genova struck with circular POSTA EUROPEA / CAIRO despatch datestamp (Dec 2, month inverted) in black (Smith Type VI) franked by Italy 1863 De La Rue 60 c. lilac tied by small cartridge PIROSCAFI / POSTALI / ITALIANI in black with ALESSANDRIA D'EGITTO / POSTE ITALIANE cds adjacent (Dec 5). Reverse with Ancona cds (Dec 11) and Genova arrival cds. Illustrated in the Zanaria-Serra-Dal Negro handbook on page 257. A charming and very scarce cover: one of just a handful of London Printings used in combination with the Posta Europea service recorded. Cert. Colla (2009). *Provenance: 'The Italian Post Offices in Alexandria', Harmers, November 2009, lot 1014* *Collection 'Pasha', Spink, Oct 2011, lot 581.* *(Photo = 409)*	L21	✉	**600**	*(€ 540)*
2053	1875: Cover from Alexandria to Livorno franked by 'Estero' January 1874 40 c. carmine with sheet margin attached at right with "IL QU" imprint, tied by bold strike of dotted '234' obliterator with ALESSANDRIA D'EGITTO / POSTE ITALIANE datestamp at right (Nov 8) in black. reverse with Livorno arrival cds (Nov 13). Extremely rare and most attractive cover, the marginal example believed unique from this Office. Signed A. Bolaffi. *(Photo = www)*	7	✉	**150**	*(€ 135)*
2054	1900: Picture postcard edited by the Egyptian Cigarette Manufacturer Simon Arzt in Port Said bearing Egypt 1888 2 pia green in a vert. pair and Italy King Umberto 10 c. red, tied by illisible Egyptian and Genova cds's, sent to Sydney, New South Wales with crisp Sydney arrival cds (MY 23 00) alongside. *(Photo = www)*	59+ Italy 57	✉	**100**	*(€ 90)*

Falkland Islands

2055	1933: Centenary commerorative stamps 10 s. black & chestnut, two fine and fresh examples, one unused with full og, one marginal one in unmounted og condition. Gi = £ 1'700. *(Photo = 419)*	137	*/**	**500**	*(€ 450)*

Gold Coast

		Gibbons		Start price in CHF	Start price approx. €
2152	1935 (May 6): Silver Jubilee 1 s. slate & purple, Plate 1, a superb unused corner marginal block of four from lower left of sheet, first stamp (Row 9/Stamp 1), showing "Extra Flagstaff" variety, superb large part og. with lower pair unmounted og. Gi = £ 200+. *(Photo = 449)*	116a	⊞*/**	**100**	*(€ 90)*

Hong Kong

2153	1882/96: 2 c. bright rose and 5 c. blue, wmk. crown CA, two fresh mint examples with large part og., each value diagonally overprinted 'Specimen' in black. Fine and scarce Bendon Type HK 4, Gibbons not listed. *(Photo = 449)*	32a+ 35s	*	**200**	*(€ 180)*
2154	1891: 3 c. brown postal stationery card, up-rated with 1882/96 5 c. blue in a vertical pair tied by "B62" numeral obliterators in black with 'Hong Kong' cds (July 23) alongside. Cairo arrival cds (Aug 18) also on obverse. Some light soiling but scarce. *(Photo = 483)*	35	✉	**200**	*(€ 180)*
2155	1945 (Sept): Stampless envelope locally used struck with octagonal framed HONG KONG / 1945 / POSTAGE PAID handstamp in black, used in the 'free postage' period prior to stamps becoming available on 28th Sept 1945. Some creasing but scarce. *(Photo = 483)*		✉	**120**	*(€ 110)*

India

2156	1865: 8 p. mauve, 2 a. orange and 1866 4 a. deep green all used on 1874 cover to Genova, Italy tied by Madras duplexes (Jan 10) and by Arbuthnot firm's cachet in black. Reverse with Bombay cds, 'Sea Post Office / F' cds (Jan 12) and carried on the Steamer *'Deccan'* to Suez, Brindisi transit cds and Genova arrival (Jan 30). An attractive cover. *(Photo = 483)*	57+ 62+ 70	✉	**120**	*(€ 110)*
2157	**Persian Gulf** 1898: Cover from Linga to Cairo franked on reverse with India ½ a. blue-green tied by LINGA squared circle datestamp (Aug 24), underpaid with circular "T" mark alongside framed **LINGA** handstamp in black, deleted in manuscript with further mss. *'20 Cts.'* in blue crayon applied on board P&O Steamer with 'Sea Post Office / C' cds on reverse (Sept 3) and Suez and Cairo (Sept 13) cds's alongside. A rare and most interesting cover *(Photo = www)*	85	✉	**200**	*(€ 180)*
2158	1948 (Aug 15): Anniversary of Independence, Gandhi set of four, very fine used Gi = £ 140. *(Photo = 449)*	305/308		**100**	*(€ 90)*
2159	1948: Official booklet containing the complete Gandhi set of four values hinged into allotted spaces, all handstamped 'Specimen' below Portrait. Extremely rare. *(Photo = 449)*	305s/308s	*	**3'000**	*(€ 2'700)*
2160	1854/1963: Collection hundreds stamps used/unused incl. 1854 Lithography ½ a. blue (4) in all three dies, 1 a. red (3), 2 a. green (3) and 4 a. head die II & frame die I, cut to shape, 1860 Crown Colony definitives, 1866 ovpt. fiscal stamp, later Indian Empire definitives with official stamps, 1911 KGV up to 25 r. used, post-independence issues incl. complete 1948 Gandhi set unused, Saints & Poets etc., in addition Azad Hind issues incl. 1 r. + 2 r. in all three colour combinations.			**250**	*(€ 225)*
2161	1890/1960: Lot some hundered postal stationery items used and unused, incl. cards and covers and mainly covering the British Colonal period, the used section showing plenty of uprated pieces, inbetween also some usages from Gwalior and other Feudatory States as well as some Telegrams and franked covers, average condition and housed in three albums.		✉	**300**	*(€ 270)*

EDITION D'OR · Vol. 20

Classic India & Scinde 1600 - 1858
The Jochen Heddergott Collection

Klassik Indien & Scinde 1600 - 1858
Die Jochen Heddergott Sammlung

Pages · Seiten: 266 pp. Price · Preis € EUR 89,- Price · Preis CHF CHF/US$ 99,-
(plus packaging and postage · zzgl. Versand)

Available at Corinphila Auktionen AG or on the website www.corinphila.ch
Erhältlich bei Corinphila Auktionen AG oder auf der Webseite www.corinphila.ch

2152 / CHF 100

ex 2153 / CHF 200

ex 2158 / CHF 100

2314 / CHF 200

2319 / CHF 200

2320 / CHF 250

ex 2322 / CHF 800

2325 / CHF 200

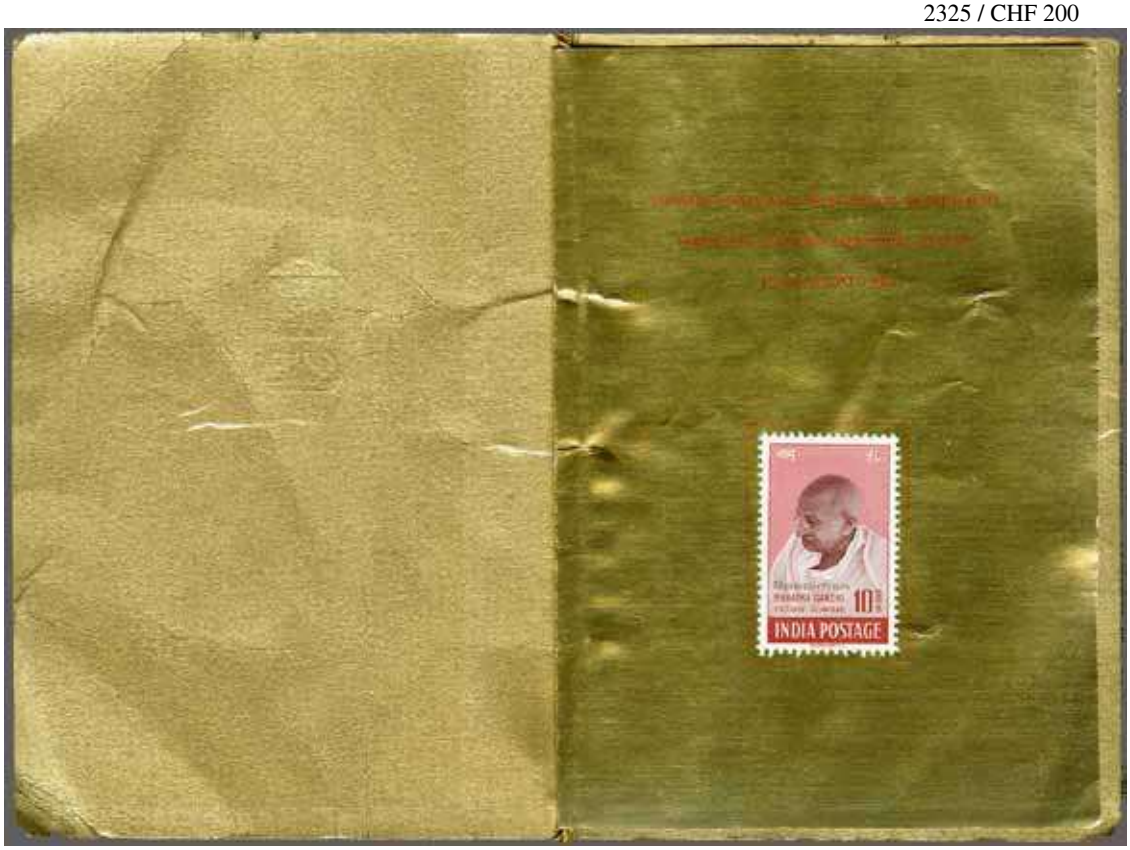

2159 / CHF 3‘000

2311 / CHF 120

2312 / CHF 250

2313 / CHF 120

ex 2315 / CHF 180

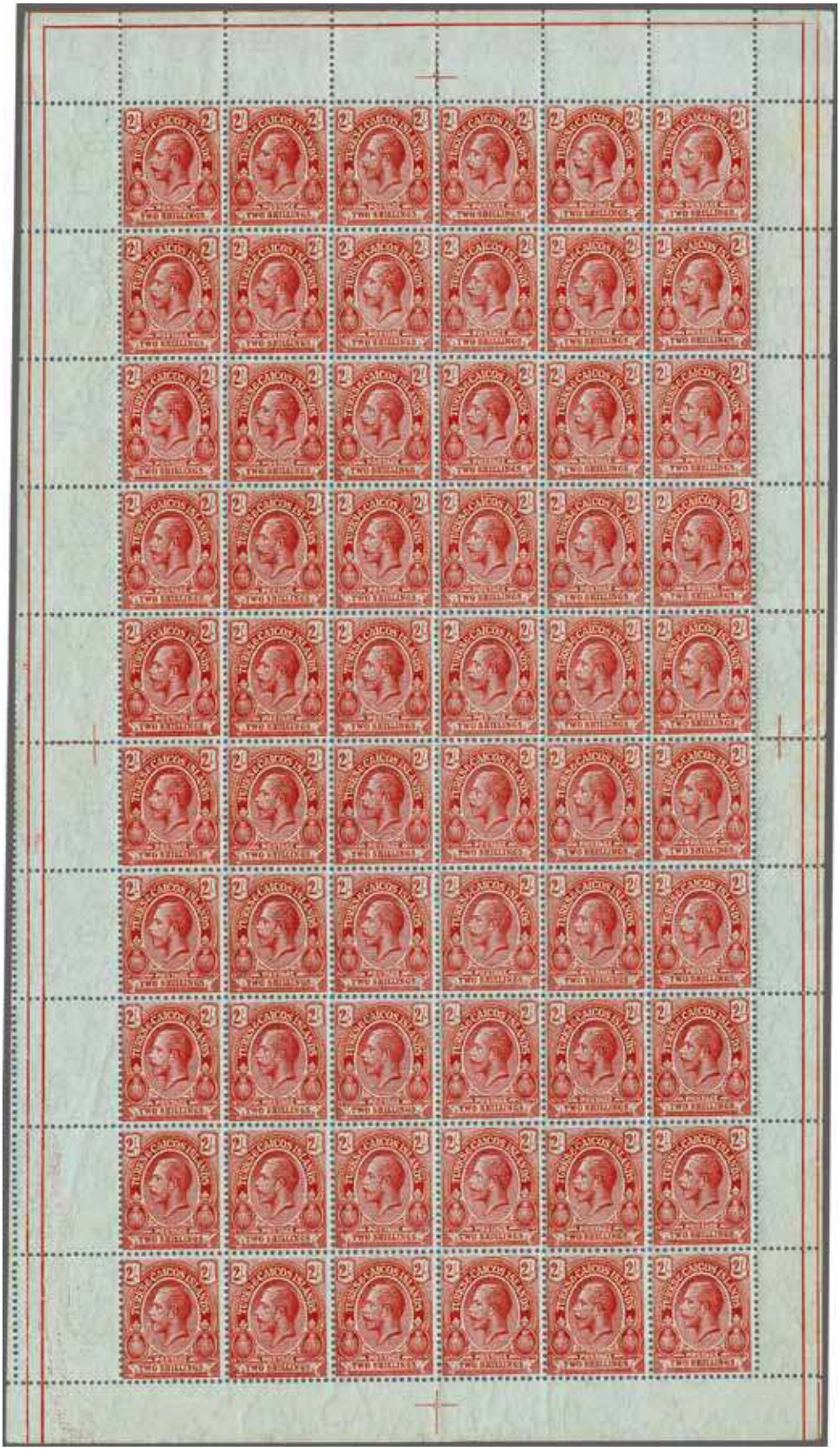

2327 / CHF 400

Madagascar

		Gibbons		Start price in CHF	Start price approx. €
2311	**British Inland Mail** 1884 (March): Typographed Postal Packet 1 d. (1 oz.) magenta on buff, hollow stop after 'B' of BCM, a used example handstamped "British Vice-Consulate / Antananarivo" in black, large margins all round with vertical rouletting, with blue and red manuscript crayon cancellations. Slightest age spot at left not greatly affecting the appearance of a scarce stamp Gi = £ 425. *(Photo = 479)*	5		**120**	*(€ 110)*
2312	1884 (March): Typographed Postal Packet 4 d. magenta on buff with '1 oz.' amended to '4 oz.' in manuscript, hollow stop after 'B' of BCM, a used example handstamped "British Vice-Consulate / Antananarivo" in black, large margins all round with vertical rouletting, with diagonal red manuscript ink cancellation. Slightest of thins at base and dusty at top not greatly affecting the appearance of a rare stamp Gi = £ 700. *(Photo = 479)*	8		**250**	*(€ 225)*
2313	1886: Typographed 4 d. rose with stop after value, an unused example with "British Consular Mail Antananarivo" circular cachet in black. Smallest trace of paper thin at lower right not affecting the appearance of a scarce stamp Gi = £ 375. *(Photo = 479)*	43	(*)	**120**	*(€ 110)*
2314	**British Inland Mail** 1895 (March): 2 s. chocolate, an unused vertical pair, variety "Imperforate Horizontally Between", of fresh colour, centred to right with minor blunting of perfs. and bend between the stamps, large part og. A rare variety Gi = £ 1'000 *(Photo = 449)*	61b	*	**200**	*(€ 180)*
2315	1886: Typographed, Postage 29½ mm., No Stops after value, 1 d. rose (2), 1½ d. rose and 3 d. rose on buff, all unused and handstamped with circular "British Consular Mail Antananarivo" handstamped cachets in violet, one 1 d. value with aging but a generally fine appearing group and seldom encountered stamps Gi = £ 815. *(Photo = 479)*	33b+ 34b+ 36b	(*)	**180**	*(€ 160)*

Malta

The Grand Harbour, Malta

2316

2316	**Austrian Lloyd Agency in Malta** 1891: Malta 1 d. red on buff postal stationery card used to Vienna cancelled by 'A25' duplex (July 30), with very fine (and unrecorded) oval framed "AGENZIA DEL LLOYD / AUSTRO-UNGARICO / MALTA" handstamp in blue at upper left. The writer, most probably an officer on board a Lloyd steamer on a re-fuelling stop at Malta states: *'in the morning we entered here to take on 500 tons of coal and will stay here until tomorrow, our next stop will be Gibraltar'.*		✉	**600**	*(€ 540)*

Mauritius

Louise Boyd Dale

Alfred F. Lichtenstein

2317

		Gibbons		Start price in CHF	Start price approx. €
2317	1848/49: Post Paid 2 d. deep blue on greyish paper, Earliest Impression, two large to huge margined examples, positions 6 and 12 on the sheet of twelve subjects, tied to 1849 cover and large part back to Calcutta endorsed *'p. Paragon'*, tied by circular barred obliterators in black. Crowned 'MAURITIUS / GPO' datestamp below (July 26) in black and reverse with 'Calcutta / Ship Letter' framed datestamp of arrival in black. The somewhat fragile cover is blessed by two absolutely superb adhesives. Cert. BPA (2013) Gi = £ 52'000 off cover. *Provenance: Collection Louise Boyd Dale & Alfred F. Lichtenstein, March 1970, lot 10.*	5	✉	**17'500**	*(€ 15'750)*

2318

		Gibbons		Start price in CHF	Start price approx. €
2318	1848/55: Post Paid 1 d. orange-vermilion on slightly blued paper, Early Impression, a used horizontal pair, positions 11-12 on the sheet of twelve subjects, with clear to good margins all round and of fine colour, cancelled by numeral '1' obliterators of Mahebourg in black. A very rare and most attractive pair. Cert. RPSL (1944) Gi = £ 14'000.	7		**4'500**	*(€ 4'050)*
2319	1859 (Dec 12): Dardenne 2 d. blue on laid paper, a used example without surrounding margins but most unusually showing part of the Paper-Maker's STACEY WISE / RUSH MILLS watermark, neatly cancelled by mute barred obliterator in black. Rare. Cert. BPA (2018) Gi = £ 950. *Note: See 'The Mauritius Primitives' by Arnold Rudge, page 69.* *(Photo = 449)*	43a		**200**	*(€ 180)*

Morocco

2320	1914/31: Bradbury Wilkinson Seahorse 2 s. 6 d. pale chocolate-brown, a used example variety "Overprint Double", the cancellation leaving this previously unrecorded variety clear, trace of toned perf. at top but of great rarity, unlisted by Stanley Gibbons. Cert. BPA (2019). *(Photo = 449)*	53 var		**250**	*(€ 225)*

Pakistan

2321	1947/1970c: Collection with 1947 first issue unused and used incl. duplication of the Rupee values, 1948 Official set to 10 r. unused and used with duplication of the Rupee values, local 'Pakistan' overprints with usages on piece and a few covers, 1948 pictorial issue with scarcer perf. varieties unused, imperforate Proof blocks on pink paper, 1949 Jinnah imperfs. in black on pink paper, 1961/63 Shalimar Gardens 2 p., 20 p., 50 p., 75 p. (3), 1 r. and 25 r. (2) values in imperforate blocks of four, FDC's etc. Generally fine, an interesting lot.		✉△⊞	**350**	*(€ 315)*

Rhodesia

2322	1913/24: Rhodesia Admiral definitives, compl. set of 19 values from ½ d. blue-green to £ 1 black and deep violet, a fresh and fine set in unused condition with full og. *(Photo = 449)*		*	**800**	*(€ 720)*

St. Kitts Nevis

2323	1885 (March): Provisional 'Halfpenny' on half of 1 d. carmine, a pair and a used strip of six, all with 'Halfpenny' surcharge inverted, used on 1885 cover to Roseau, Dominica tied by "A12" numeral obliterators with ST. KITTS cds below (March 31) and Dominica arrival cds (Aopril 2). The addressee's name unfortunately cut out but rare. Cert. RPSL (1937) Gi = £ 880. *(Photo = 483)*	23b	✉	**200**	*(€ 180)*

South Africa

2324✈	1925: Imperial Airways survey flight London Cape Town, special postcard reverse with corresponding vignette and signature of the pilot 'Alan J Cobham', Airmail cachet 'BY SPECIAL AIR MAIL 16-II-25 LONDON - CAPE TOWN', franked with 2d. violet, tied by advertisement machine cancellation 'KOOP SUIDAFRIKANSE GOED', and sent to Durban. *(Photo = 483)*		✉	**120**	*(€ 110)*

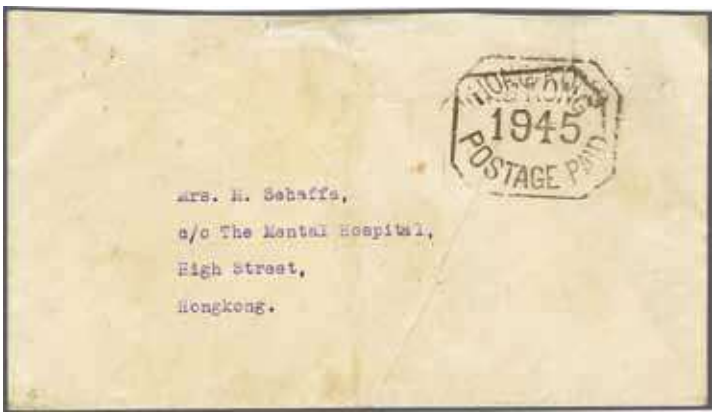

2155 / CHF 120

2154 / CHF 200

2156 / CHF 120

2323 / CHF 200

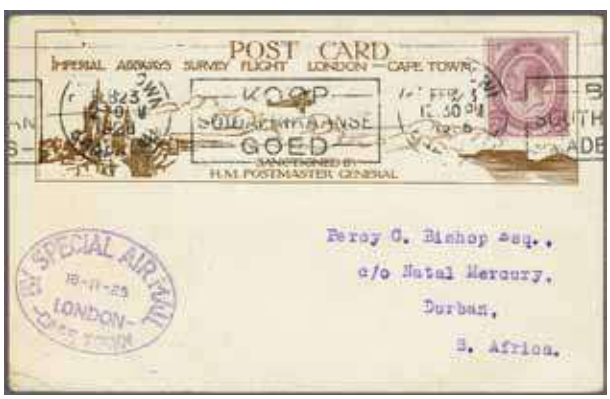

2324 / CHF 120

2326 / CHF 200

Sudan

		Gibbons		Start price in CHF	Start price approx. €
2325	1935: General Gordon Anniversary, Die Proof of the central vignette for the 50 pi. high value, engraved by the Czech engraver Karl Seizinger, in green on card paper (60 x 39 mm.). Rare and most attractive. *(Photo = 449)*	67 Proof	(*)	**200**	*(€ 180)*

Tobago

2326	1885/96: 4 d. grey, sheet marginal 6 d. orange-brown and 1 s olive-yellow, all used on 1897 registered OHMS cover to Boston, USA tied by TOBAGO circular datestamps (Feb 3) in black with large 'R' adjacent. Reverse with top flap missing and embossed crest of Tobago, New York transit (22/2) and Boston Registry Division arrival in violet (24/2). Some overall soiling but a scarce high franking. *(Photo = 483)*	22+ 23+ 24	✉	**200**	*(€ 180)*

Turks and Caicos Islands

2327	1919: 2 s. red on greenish white, wmk. Multiple Crown CA, a complete pane of 60 stamps (6 x 10) with perfect centering and full colour and margins all round, superb and fresh, full unmounted og. A scarce and most attractive multiple Gi = £ 2'000+. *(Photo = 479)*	138a	⊞**	**400**	*(€ 360)*

Zanzibar

2328	1897/1948: Lot 21 covers/cards/stationeries from Zanzibar incl. 1897 stationery postcard to Cairo via Suez, 1906 picture postcard via Suez & Alexandria to Constantinople, several items with 1936 silver jubilee set as well as the French PO there with 1902 picture postcard with French shipmail to Rimini.		✉	**200**	*(€ 180)*

Zululand

2329	1888/96: Collection 40 stamps used/unused incl. ZULULAND ovpt. on British stamps up to 6 d. unused and 1 s. used, 1893 Natal ovpts., fiscal stamp used as definitive, and 1894 definitives up to 4 s. unused.			**100**	*(€ 90)*

Various British Colonies Collections

2330	1862/1950ca: Lot hundreds stamps used/unused incl. Hong Kong with 1862 96 c. brownish grey, 1863 96 c. olive-bistre, 1876 ovpt. definitives, British PO's in China 1917 with $ 10 purple & black, Omnibus 1937 Coronation issues, Lagos 1874/1904 definitives, Southern Nigeria, Nigeria, Gibraltar EVI SPECIMEN ovpts., Malta, Cyprus, Ceylon, St. Helena, Fiji, Gold Coast, Zanzibar, Cape of Good Hope with some triangles, South Africa, Rhodesia, British PO's in the Levant and Madagascar, Tanganjika, Mauritius, British Occupation of Italian Colonies, Cocos Islands, North Borneo, Sarawak, Sabah, Labuan, Brunei, in addition some Denish West Indies.			**200**	*(€ 180)*
2331	1900/70: Lot several hundred stamps used, unused covering a wide range of British Post Offices and Possessions all over the world from Antigu up to Virgin Islands, noted are single stamps, pairs, blocks of four, strips, souvenir sheets, duplicats, plenty of topicals, omnibus issue Coronation King George VI in mint blocs of four, inbetween also some covers from Sierra Leone can be found, nicely arranged in three stockbooks.			**300**	*(€ 270)*
2332	British Occupation of Italian Colonies, Eritrea 1951: Three telegram formulars sent from Asmara to Aden or Khartoum bearing on reverse 'B. A. ERITREA' overprinted definitives up to 10 s. on 10 s. blue, punched and tied by Asmara cds's.		✉	**300**	*(€ 270)*
2333	1930/70ca.: Selection hundreds stamps in unused condition from different colonies incl. Falkland Islands 1938 definitives up to £ 1, South Georgia 1963 up to £ 1, Bechuanaland 1938 up to 10 s., Ascension, Barbados, Burma 1938 up to 10 r., Australia, Newfoundland, New Zealand in miniature sheets, Malaya, Labuan, Cameroon Trust Territory, a lot of topical content, also the withdrawn and therefore very rare St. Helena 1961 **'Tristan Relief' issue**, compl. set of four ovpt. stamps (Gi = £ 8'000).		*/**	**2'500**	*(€ 2'250)*

Images of most of our collections you will find on our webpage: www.corinphila.ch