Thursday, 29 November 2018, 14:30 h

SOUTH AUSTRALIA
The Departmental Stamps 1868-1874

The 'BESANÇON' Collection
(part IV)

Magistrate's Court Adelaide

SOUTH AUSTRALIA
The Departmental Stamps 1868-1874

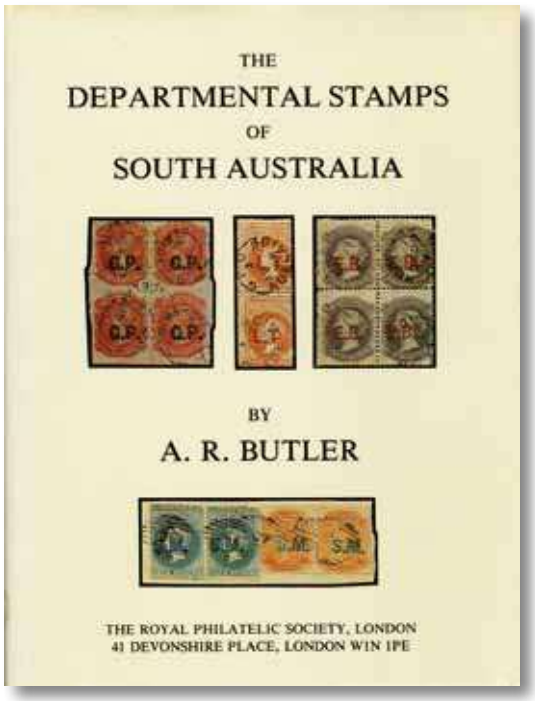

As a reference and price-guide
we used the Handbook
"The Departmental Stamps of South Australia"
by A. R. Butler

Overprint "A", Architect

4501

4502

4503

4504

4505

			Start price in CHF	Start price approx. €
4501	1868: Overprinted **"A."** in red, 2 d. bright vermilion, wmk. Large Star, rouletted, a good used example with large margins on two sides, cancelled by GAMBIERTON cds (Dec 23, 1868) in black. Butler 4R. Cert. Ceremuga (2018).		**100**	*(€ 90)*
4502	Overprinted **"A."** in red, on 4 d. dull purple, wmk. Large Star, perf. 11½, a fine unused example of excellent colour, fresh and fine, large part og. Butler 4R. Cert. Ceremuga (2018). *Provenance: Collection Col. H. Napier, RL, Basel, 20 March 1979, lot 302.*	*	**150**	*(€ 135)*
4503	Overprinted **"A."** in red, on 1 s. red-brown, wmk. Large Star, rouletted, cancelled by near complete G.P.O / ADELAIDE cds (Aug 9, 1871) in black. Small thin but rare. Butler unrecorded. Cert. Ceremuga (2018).		**150**	*(€ 135)*
4504	1869/74: Overprinted **"A."** in black, on 4 d. dull purple, wmk. Large Star, perf. compound 10 x 12½ x 11½ x 12½, a fine used example of excellent rich colour, cancelled by large part 'G.P.O. Adelaide' cds (Dec). Butler 5R. Cert. Ceremuga (2018).		**100**	*(€ 90)*
4505	Overprinted **"A."** in black, on 2 s. rose-carmine, wmk. Large Star, rouletted, a fine unused example of excellent rich colour, large part browned og. Butler 4R. Cert. Ceremuga (2018).	*	**150**	*(€ 135)*

4506

4507

4508

4509

			Start price in CHF	Start price approx. €
4506	Overprinted **"A."** in black, on 2 d. orange DLR, rouletted, wmk. Crown / wide SA reversed, a fine used example cancelled by part GAMBIERTON cds in black. Butler 3R. Cert. Ceremuga (2018).		**100**	*(€ 90)*
4507	1868: Overprinted **"A"** in red, on 1 d. green, wmk. Large Star, rouletted, a fine used example of good colour, lightly cancelled by GAMBIERTON cds (Dec 4, 1868) in black. Butler unrecorded. Cert. Ceremuga (2018).		**100**	*(€ 90)*
4508	Overprinted **"A"** in red, on 6 d. violet-ultramarine, wmk. Large Star, rouletted (although appears imperforate), a fine unused example of good 'dry' colour, large part og. Butler 3R. Cert. Ceremuga (2018).	*	**150**	*(€ 135)*
4509	Overprinted **"A"** in red, on 1 s. red-brown, wmk. Large Star, rouletted, a fine unused example, fresh and fine, large part og. Butler 4R. Cert. Ceremuga (2018).	*	**150**	*(€ 135)*

Overprint "A.G.", Attorney General

4510

4511

4512

Charles Mann jr. four times Attorney General 1871 & 1872

4510	1868: Overprinted **"A.G."** in red, on 1 d. yellow-green, wmk. Large Star, rouletted, a fine unused example, fresh and very fine, large part og. Butler 4R. Cert. Ceremuga (2018).	*	**150**	*(€ 135)*
4511	Overprinted **"A.G."** in red, on 6 d. violet-ultramarine, wmk. Large Star, rouletted, a fine unused example, fresh and very fine, large part og. Butler 4R. Cert. Ceremuga (2018). *Provenance: Collection Col. H. Napier, RL, Basel, 20 March 1979, lot 308.*	*	**150**	*(€ 135)*
4512	Overprinted **"A.G."** in red, on 1 s. red-brown, wmk. Large Star, rouletted, a fine unused example, fresh and very fine, large part og. Butler 4R. Cert. Ceremuga (2018).	*	**150**	*(€ 135)*

4513

4514

4515

4513	Overprinted **"A.G."** in red, on 1 s. red-brown, wmk. Large Star, rouletted, a fine used example cancelled by near complete 'G.P.O. / Adelaide' cds (May 25, 1869) in black. Butler 4R. Cert. Ceremuga (2018).		**100**	*(€ 90)*
4514	1868/69: Overprinted **"A.G."** in blue, on 2 d. orange DLR, wmk. Crown / wide SA reversed, rouletted, a fine unused example, fresh and very fine, large part og. Butler 3R. Cert. Ceremuga (2018).	*	**150**	*(€ 135)*
4515	Overprinted **"A.G."** in blue, on 2 d. orange DLR, wmk. Crown / wide SA reversed, rouletted, a fine used example, cancelled by 'G.P.O. / Adelaide' cds (April 22, 1869) in black. Butler 4R. Cert. Ceremuga (2018). *Provenance: Collection Col. H. Napier, RL, Basel, 26 Sept 1979, lot 1512.*		**100**	*(€ 90)*

The Office of the Attorney General at the Magistrate's Court Building in Adelaide

4516

		Start price in CHF	Start price approx. €
4516	Overprinted **"A.G."** in blue, on 2 d. orange DLR, wmk. Crown / wide SA, rouletted, a fine example with small contemporary cut at base, used on 1869 OHMS cover to Kapunda, tied by 'G.P.O. / Adelaide' cds (March 6) in black with information strike alongside. Note that the 'Attorney General's Office' printed imprint at lower left of the cover has been altered to *'Crown Solicitors'* in manuscript. A spectacular and very rare cover, without doubt the more interesting of the two known examples used on letter. Butler 3R. Cert. Ceremuga (2018). *Note: This cover is mentioned in 'The Departmental Stamps of South Australia' by A. Ron Butler RDP on page 62. The date ascribed to the above cover in Butler is erroneous.* ✉	**1'000**	*(€ 900)*

4517

4518

4517	1869/74: Overprinted **"A.G."** in black, on 1 d. green, wmk. Large Star, perf. 11½ x rouletted, a fine used example cancelled by light strike of 'G.P.O. / Adelaide' cds (April 22, 1869) in black. Butler 3R. Cert. Ceremuga (2018). *Note: Illustrated in 'The Departmental Stamps of South Australia' by A. Ron Butler RDP on page 61.*	**100**	*(€ 90)*
4518	Overprinted **"A.G."** in black, on 1 d. green, wmk. Large Star, perf. 11½ x rouletted, a fine used example cancelled by good strike of 'G.P.O. / Adelaide' cds (May 29, 1871) in black. Butler 4R. Cert. Ceremuga (2018).	**100**	*(€ 90)*

Overprint "A.O.", Audit Office

4519

4520

4521

			Start price in CHF	Start price approx. €
4519	1868: Overprinted **"A.O."** in red, on 6 d. dull ultramarine, wmk. Large Star, rouletted, a fine unused example with one or two age spots and part og. Butler 6R. Cert. Ceremuga (2018). *Provenance: Collection Col. H. Napier, RL, Basel, 20 March 1979, lot 313.*	*	**150**	*(€ 135)*
4520	1868/69: Overprinted **"A.O."** in blue, on 2 d. orange DLR, wmk. Crown / wide SA, rouletted, an unused example with a few roulettes cut away, of good colour and large part og., together with a used example, roulettes similarly shaved, cancelled by large part 'G.P.O. / Adelaide' cds (Oct 30, 1869) in black. Butler 4R/3R. Certs. Ceremuga (2018). *Provenance: Collection Col. H. Napier, RL, Basel, 20 March 1979, lot 315 (unused example).*	*	**200**	*(€ 180)*
4521	1869/74: Overprinted **"A.O."** in black, on 1 d. grey-green, wmk. Large Star, perf. 10, a used example with slight surface scuff on 'H' of 'South', lightly cancelled in black. Butler 3R. Cert. Ceremuga (2018).		**100**	*(€ 90)*

4522

4523

4524

4525

4522	Overprinted **"A.O."** in black, on 4 d. dull purple, wmk. Large Star, perf. 11½, a fine unused example with large part og., somewhat disturbed with brown rectangular mark possibly from stamp stored below. Butler 5R. Cert. Ceremuga (2018).	*	**150**	*(€ 135)*
4523	Overprinted **"A.O."** in black, on 6 d. dull ultramarine, wmk. Large Star, rouletted, a fine used example cancelled by central 'G.P.O. / Adelaide' cds (Dec 17, 1873) in black. Butler 5R. Cert. Ceremuga (2018). *Provenance: Collection Col. H. Napier, RL, Basel, 26 Sept 1979, lot 1526.*		**100**	*(€ 90)*
4524	Overprinted **"A.O."** in black, on 1 s. brown, wmk. Large Star, perf. 11½ x rouletted, a fresh and fine unused example, superb large part og. Butler unrecorded *. Cert. Ceremuga (2018).	*	**150**	*(€ 135)*
4525	1868: Overprinted **"A.O."** in black, on 2 d. orange DLR, wmk. Crown / wide SA reversed, rouletted, a fine used example cancelled by part 'G.P.O / Adelaide' cds in black. Fresh and very fine, a 'jumbo' example. Butler R. Cert. Ceremuga (2018).		**100**	*(€ 90)*

Overprint "B.D.", Barracks Department

4526

4526	1868: Overprinted **"B.D."** in red, on 2 d. bright vermilion, wmk. Large Star, rouletted, a fine unused example of good colour, fresh and very fine, large part og. Butler 4R. Cert. Ceremuga (2018). *Note: Illustrated in 'The Departmental Stamps of South Australia' by A. Ron Butler RDP on page 65.*	*	**150**	*(€ 135)*

4527

4528

4529

4530

			Start price in CHF	Start price approx. €
4527	Overprinted **"B.D."** in red, on 6 d. violet-ultramarine, wmk. Large Star, rouletted, a fine used example, trimmed at right, cancelled by 'G.P.O. / Adelaide' cds (Oct 9, 1868) in black. Butler 2R. Cert. Ceremuga (2018).		**100**	*(€ 90)*
4528	Overprinted "B.D." in red, on 1 s. red-brown, wmk. Large Star, rouletted, a fine unused example of good colour, fresh and very fine, large part og. somewhat disturbed with brown rectangular mark possibly from stamp stored below. Butler 2R. Cert. Ceremuga (2018).	*	**150**	*(€ 135)*
4529	Overprinted **"B.D."** in red, on 1 s. red-brown, wmk. Large Star, rouletted, an unused block of four, some minor separation and soiling, somewhat dried og. The sole recorded unused block. Unique. Butler 2R. Cert. Ceremuga (2018). *Provenance: Collection Ernest B. Lye.* *Collection Col. H. Napier, RL, Basel, 26 Sept 1979, lot 1529.*	⊞*	**400**	*(€ 360)*
4530	Overprinted **"B.D."** in red, on 1 s. red-brown, wmk. Large Star, rouletted, a fine used example of good colour, cancelled by 'G.P.O. / Adelaide' cds in black (Feb). Butler 2R. Cert. Ceremuga (2018).		**100**	*(€ 90)*

Overprint "B.G.", Botanic Garden

4531

4532

4533

4534

View of the Botanical Garden in Adelaide

4531	1869/74: Overprinted "B.G." in black, on 1 d. deep yellow-green, wmk. Large Star, perf. 11½ x rouletted, a fine unused example of very fresh colour and large part og. Superb. Butler 6R. Cert. Ceremuga (2018). *Provenance: Collection Col. H. Napier, RL, Basel, 20 March 1979, lot 320.* *Note: Illustrated in 'The Departmental Stamps of South Australia' by A. Ron Butler RDP on page 66.*	*	**150**	*(€ 135)*
4532	Overprinted **"B.G."** in black, on 1 d. deep yellow-green, wmk. Large Star, perf. 11½ x rouletted, a fine used example in a deep shade lightly cancelled by part 'G.P.O. / Adelaide' cds, minor age spot on perfs. Butler 2R. Cert. Ceremuga (2018).		**100**	*(€ 90)*
4533	Overprinted **"B.G."** in black, on 1 d. green, wmk. Large Star, perf. 11½ x rouletted, a fine used example cancelled by part 'G.P.O. / Adelaide' cds (May 1) in black. Butler 4R. Cert. Ceremuga (2018).		**100**	*(€ 90)*
4534	Overprinted **"B.G."** in black, on 1 d. green, wmk. Large Star, perf. 11½ x rouletted, a fine used example in a pale shade, cancelled by part 'G.P.O. / Adelaide' cds (Sept 11, 1871) in black. Butler 4R. Cert. Ceremuga (2018).		**100**	*(€ 90)*

4535

4536

4537

4538

4539

			Start price in CHF	Start price approx. €
4535	Overprinted **"B.G."** in black, on 2 d. orange DLR, wmk. Large Star, rouletted, a fine unused example with large part og. Butler 6R. Cert. Ceremuga (2018). *Provenance: Collection Col. H. Napier, RL, Basel, 20 March 1979, lot 321.*	*	**150**	*(€ 135)*
4536	Overprinted **"B.G."** in black, on 2 d. orange DLR, wmk. Large Star, rouletted, a fine used example cancelled by 'G.P.O. / Adelaide' cds (Aug 12, 1870) in black. Butler 2R. Cert. Ceremuga (2018).		**100**	*(€ 90)*
4537	Overprinted **"B.G."** in black, on 6 d. dull blue, wmk. Large Star, rouletted, a fine used example cancelled by light 'G.P.O. / Adelaide' cds (Feb 22, 1871) in black. Butler 2R. Cert. Ceremuga (2018).		**100**	*(€ 90)*
4538	Overprinted **"B.G."** in black, on 6 d. deep Prussian blue, wmk. Large Star, perf. 11½, a fine unused example with large part og. Butler 6R. Cert. Ceremuga (2018). *Provenance: Collection Col. H. Napier, RL, Basel, 20 March 1979, lot 322.*	*	**150**	*(€ 135)*
4539	Overprinted **"B.G."** in black, on 6 d. deep Prussian blue, wmk. Large Star, perf. 11½, a fine used example with 'G.P.O. / Adelaide' cds in black. Butler 2R. Cert. Ceremuga (2018).		**100**	*(€ 90)*

4540

4541

4542

4540	Overprinted "B.G." in black, on 1 s. brown, wmk. Large Star, perf. 11½ x rouletted, a fine unused example with large part og., some gum loss at base but rare. Butler 6R. Cert. Ceremuga (2018).	*	**150**	*(€ 135)*
4541	Overprinted **"B.G."** in black, on 1 s. red-brown, wmk. Large Star, perf. 11½ x rouletted, a good used example cancelled by 'G.P.O. / Adelaide' cds (Feb 1, 1872) in black. Butler 3R. Cert. Ceremuga (2018).		**100**	*(€ 90)*
4542	Overprinted **"B.G."** in black, on 1 s. red-brown, wmk. Large Star, perf. 11½, a superb used example cancelled by complete 'G.P.O. / Adelaide' cds (July 15, 1874) in black. Butler 4R. Cert. Ceremuga (2018).		**120**	*(€ 110)*

4543

4544

4543	Overprinted **"B.G."** in black, on 2 d. orange DLR, wmk. V / Crown, perf. 10, a good used example cancelled by part 'G.P.O. / Adelaide' cds in black. Butler 3R. Cert. Ceremuga (2018).		**100**	*(€ 90)*
4544	Overprinted **"B.G."** in black, on 2 d. orange DLR, Crown / wide SA, perf. 10, a good used example in a dull shade, cancelled by part 'G.P.O. / Adelaide' cds in black. Butler 2R. Cert. Ceremuga (2018).		**100**	*(€ 90)*

Overprint "C.", Customs

4545

4546

4547

4548

The Customs House in Adelaide

			Start price in CHF	Start price approx. €
4545	1868: Overprinted **"C."** in red, on 2 d. bright vermilion, wmk. Large Star, rouletted, a fine used example cancelled by superb upright PORT AUGUSTA datestamp in black (July 23, 1868). Slight aging but superb and rare. Butler 4R. Cert. Ceremuga (2018).		**150**	*(€ 135)*
4546	Overprinted **"C."** in red, on 6 d. dull ultramarine, wmk. Large Star, rouletted, a fine used example cancelled by 'Port Adelaide' cds (1868) in black. Butler 2R. Cert. Ceremuga (2018).		**100**	*(€ 90)*
4547	Overprinted **"C."** in red, on 1 s. red-brown, wmk. Large Star, rouletted, a fine unused example of fine appearance but with small thin, fresh and fine, large part og. Butler 5R. Cert. Ceremuga (2018).	*	**150**	*(€ 135)*
4548	Overprinted **"C."** in red, on 1 s. red-brown, wmk. Large Star, rouletted, a fine used example cancelled by 'Port Adeliade' cds (Nov 10) in black. Butler 5R. Cert. Ceremuga (2018).		**100**	*(€ 90)*

4549

4550

4551

4552

4549	1868/69:Overprinted **"C."** in blue, on 1 d. yellow-green, wmk. Large Star, rouletted, an unused example of excellent colour, fresh and fine, large part og. Butler 4R. Cert. Ceremuga (2018).	*	**150**	*(€ 135)*
4550	Overprinted **"C."** in blue, on 4 d. pale purple, wmk. Large Star, rouletted, an unused example, fresh and fine, large part og. Butler 4R. Cert. Ceremuga (2018).	*	**150**	*(€ 135)*
4551	Overprinted **"C."** in blue, on 6 d. dull blue, wmk. Large Star, rouletted, an unused example of rich colour, fresh and fine, superb large part og. Butler 4R. Cert. Ceremuga (2018).	*	**150**	*(€ 135)*
4552	Overprinted **"C."** in blue, on 1 s. red-brown, wmk. Large Star, rouletted, an unused example of fresh colour, fine, large part og. Butler 4R. Cert. Ceremuga (2018).	*	**150**	*(€ 135)*

4553

4554

4555

4556

4557

4553	Overprinted **"C."** in blue, on 2 d. pale orange DLR, wmk. Crown over wide SA, rouletted, an unused example in a delicate shade, fresh and fine, large part og. Butler 3R. Cert. Ceremuga (2018).	*	**150**	*(€ 135)*
4554	1869/74: Overprinted **"C."** in black, on 4 d. dull purple, wmk. Large Star, perf. 11½, an unused example of excellent colour, fresh and fine, large part og. Butler unrecorded unused. Cert. Ceremuga (2018).	*	**150**	*(€ 135)*
4555	Overprinted **"C."** in black, on 4 d. dull purple, wmk. Large Star, perf. 11½, a good used example of excellent colour, perfs blunted at right, cancelled by part 'G.P.O. / Adelaide' cds (1870) in black. Butler 3R. Cert. Ceremuga (2018).		**100**	*(€ 90)*
4556	Overprinted **"C."** in black, on 6 d. deep Prussian blue, wmk. Large Star, perf. 10, an unused example of rich colour, rounded lower left corner, unused without gum. Butler unrecorded unused. Cert. Ceremuga (2018).	(*)	**150**	*(€ 135)*
4557	Overprinted **"C."** in black, on 2 s. rose-carmine, wmk. Large Star, rouletted, an unused example in a delicate rich shade, slight cut at lower right, otherwise fresh and fine, large part og. Butler 4R. Cert. Ceremuga (2018).	*	**150**	*(€ 135)*

Overprint "C.D.", Convict Department

4558

4559

4560

4561

4562

			Start price in CHF	Start price approx. €
4558	1868: Overprinted **"C.D."** in red, on 4 d. dull purple, wmk. Large Star, perf. 11½ x 12½, an unused example of good colour, insignificant aging, fresh and fine, large part og. Butler 4R. Cert. Ceremuga (2018). *Provenance: Collection Col. H. Napier, RL, Basel, 20 March 1979, lot 337.*	*	**150**	*(€ 135)*
4559	Overprinted "C.D." in red, on 6 d. pale ultramarine, wmk. Large Star, rouletted, an unused example in a delicate shade, fresh and fine, large part og. Butler 3R. Cert. Ceremuga (2018). *Provenance: Collection Col. H. Napier, RL, London, Sept 1978, lot 31.*	*	**150**	*(€ 135)*
4560	Overprinted **"C.D."** in red, on 1 s. red-brown, wmk. Large Star, rouletted, an unused example in a rich shade, fresh and fine, large part og. Butler 3R. Cert. Ceremuga (2018). *Provenance: Collection Col. H. Napier, RL, London, Sept 1978, lot 32.*	*	**150**	*(€ 135)*
4561	Overprinted **"C.D."** in red with opt. shifted to left, on 1 s. red-brown, wmk. Large Star, rouletted with vertical line of perforations (perf. 11½) at right (as in the great rarity Gi. 49b without Departmental overprint), unused example in a rich shade, fresh and very fine, large part og. Butler 3R+. Cert. Ceremuga (2018). *Provenance: Collection Rev. James Mursell.* *Collection Col. H. Napier, RL, Basel, 20 March 1979, lot 339.* *Note: This stamp is mentioned in 'The Departmental Stamps of South Australia' by A. Ron Butler RDP on page 71.*	*	**200**	*(€ 180)*
4562	1869/74: Overprinted **"C.D."** in black, on 1 d. deep green, wmk. Large Star, perf. 11½ x rouletted, an unused example in a bright shade, fresh and fine, large part og. Butler 5R. Cert. Ceremuga (2018). *Provenance: Collection Ernest B. Lye.* *Collection Col. H. Napier, RL, Basel, 20 March 1979, lot 341.*	*	**150**	*(€ 135)*

4563

4564

4565

4566

4567

4563	Overprinted **"C.D."** in black, on 1 d. deep green, wmk. Large Star, perf. 11½ x rouletted, a fine used example in a bright shade, cancelled by 'G.P.O. Adelaide' cds (1874) in black. Fresh and fine. Butler 4R. Cert. Ceremuga (2018).		**100**	*(€ 90)*
4564	Overprinted **"C.D."** in black, on 4 d. dull purple, wmk. Large Star, perf. 11½ (misplaced vertically), a fine unused example of good colour, trivial aging, large part og. Butler 5R. Cert. Ceremuga (2018). *Provenance: Collection Col. H. Napier, RL, Basel, 20 March 1979, lot 342.* *Note: Illustrated in 'The Departmental Stamps of South Australia' by A. Ron Butler RDP on page 48 as a demonstration that badly off centre stamps were frequently used as Departmentals.*	*	**150**	*(€ 135)*
4565	Overprinted **"C.D."** in black, on 4 d. dull purple, wmk. Large Star, perf. 11½, a fine used example cancelled by bold strike of barred numeral "6" obliterator in black. Rare cancellaation on a Departmental. Butler 3R. Cert. Ceremuga (2018).		**120**	*(€ 110)*
4566	Overprinted **"C.D."** in black, on 6 d. bright blue, wmk. Large Star, perf. 11½ x rouletted, an unused example of good colour, fresh and fine, large part og. Butler 5R. Cert. Ceremuga (2018). *Provenance: Collection Col. H. Napier, RL, Basel, 20 March 1979, lot 343.*	*	**150**	*(€ 135)*
4567	Overprinted **"C.D."** in black, on 6 d. bright blue, wmk. Large Star, perf. 11½ x rouletted, a fine used example cancelled by 'G.P.O. Adelaide' cds (June 23, 1874) in black. Butler 5R. Cert. Ceremuga (2018). *Provenance: Collection Col. H. Napier, RL, Basel, 26 Sept 1979, lot 1548.*		**100**	*(€ 90)*

Overprint "C.L.", Crown Lands

4568

4569

Philipp von Ferrary

4570

4571

4572

			Start price in CHF	Start price approx. €
4568	1868: Overprinted **"C.L."** in red, on 2 d. bright vermilion, wmk. Large Star, rouletted, a used example in a vivid shade, cancelled by 'G.P.O. / Adelaide' cds's (Sept 7, 1868) in black. Butler 3R. Cert. Ceremuga (2018).		**100**	*(€ 90)*
4569	Overprinted **"C.L."** in red, on 4 d. dull purple, wmk. Large Star, perf. 11½, an unused example of excellent centering for a Departmental, of good colour and large part og. Butler 6R. Believed unique. Cert. Ceremuga (2018). *Provenance: Collection Philipp von Ferrary* *Collection Ernest B. Lye* *Collection Col. H. Napier, RL, Basel, 20 March 1979, lot 344* *Note: Illustrated in 'The Departmental Stamps of South Australia' by A. Ron Butler RDP on page 73.*	*	**500**	*(€ 450)*
4570	Overprinted **"C.L."** in red, on 4 d. dull purple, wmk. Large Star, perf. 11½ x 12½, a used example of rich colour, cancelled by part 'G.P.O. / Adelaide' cds. Butler 2R. Cert. Ceremuga (2018).		**100**	*(€ 90)*
4571	Overprinted **"C.L."** in red, on 6 d. violet-ultramarine, wmk. Large Star, rouletted, an unused example of excellent centering for a Departmental, of good colour and large part og. Butler 4R. Cert. Ceremuga (2018). *Provenance: Collection Col. H. Napier, RL, Basel, 20 March 1979, lot 345.*	*	**150**	*(€ 135)*
4572	Overprinted **"C.L."** in red, on 6 d. violet-ultramarine, wmk. Large Star, rouletted, a used example of good colour, small closed tear at left, cancelled by 'G.P.O. / Adelaide' cds (Sept 14, 1868) in black. Butler 4R. Cert. Ceremuga (2018).		**80**	*(€ 70)*

4573

4574

4575

4576

4577

4573	Overprinted **"C.L."** in red, on 1 s. red-brown, wmk. Large Star, rouletted, an unused example of fresh colour, large part og. Butler 4R. Cert. Ceremuga (2018).	*	**150**	*(€ 135)*
4574	Overprinted **"C.L."** in red, on 1 s. red-brown, wmk. Large Star, rouletted, a used example in a rich shade, cancelled by large part 'G.P.O. / Adelaide' cds (June 13, 1868) in black. An early usage. Butler not seen *. Cert. Ceremuga (2018).		**200**	*(€ 180)*
4575	1868/69: Overprinted **"C.L."** in blue, on 4 d. dull purple, wmk. Large Star, rouletted, a used example cancelled by barred circle obliterator of the Adelaide P.O. in black. Butler 6R. Cert. Ceremuga (2018). *Provenance: Collection Col. H. Napier, RL, Basel, 26 Sept 1979, lot 1553.*		**120**	*(€ 110)*
4576	Overprinted **"C.L."** in blue, on 6 d. dull ultramarine, wmk. Large Star, rouletted, a fine used example of good colour, lightly cancelled by 'G.P.O. / Adelaide' cds (March 1871) in black. Butler 6R. Cert. Ceremuga (2018). *Provenance: Collection Col. H. Napier, RL, Basel, 26 Sept 1979, lot 1555.*		**150**	*(€ 135)*
4577	Overprinted **"C.L."** in blue, on 2 d. orange DLR, wmk. Crown / wide SA, rouletted, an unused example of fresh colour, irregular rouletting separation, large part og. Butler 5R. Cert. Ceremuga (2018).	*	**150**	*(€ 135)*

4578

4579

4580

4581

4582

			Start price in CHF	Start price approx. €
4578	Overprinted **"C.L."** in blue, on 2 d. orange DLR, wmk. Crown / wide SA, rouletted, a used example of good colour cancelled by 'G.P.O. / Adelaide' cds (March 5, 1869) in black. Small scuff art lower right but scarce. Butler 2R. Cert. Ceremuga (2018).		**100**	*(€ 90)*
4579	1869/74: Overprinted **"C.L."** in black, on 2 d. orange DLR, wmk. Large Star, rouletted, an unused example in a deep matt shade, design touched aat base but rare, large part og. Butler 5R. Cert. Ceremuga (2018). *Provenance: Collection Col. H. Napier, RL, Basel, 20 March 1979, lot 348.*	*	**120**	*(€ 110)*
4580	Overprinted **"C.L."** in black, on 4 d. dull purple, wmk. Large Star, perf. 11½, a used example of good colour, cancelled by 'G.P.O. / Adelaide' cds (Feb 15, 1871) in black. Butler 4R. Cert. Ceremuga (2018). *Provenance: Collection Col. H. Napier, RL, Basel, 26 Sept 1979, lot 1555.*		**120**	*(€ 110)*
4581	Overprinted **"C.L."** in black, on 6 d. Prussian blue, wmk. Large Star, rouletted, a used example of strong colour, cancelled by 'G.P.O. / Adelaide' cds (Sept 20, 1872) in black. Butler 4R. Cert. Ceremuga (2018). *Provenance: Collection Col. H. Napier, RL, Basel, 26 Sept 1979, lot 1559.*		**100**	*(€ 90)*
4582	Overprinted **"C.L."** in black, on 2 s. rose-carmine, wmk. Large Star, rouletted, an unused example of excellent appearance, fresh and very fine, large part og. Butler 4R. Cert. Ceremuga (2018).	*	**150**	*(€ 135)*

Overprint "C.O.", Commissariat Office

4583

4584

4585

4586

4587

4583	1868: Overprinted **"C.O."** in red, on 2 d. pale vermilion, wmk. Large Star, rouletted, an unused example in a delicate shade, fresh and fine, large part og. Butler 3R. Cert. Ceremuga (2018).	*	**150**	*(€ 135)*
4584	Overprinted **"C.O."** in red, on 2 d. vermilion, wmk. Large Star, rouletted, a used example cancelled by superb stike of 'G.P.O. / Adelaide' cds (Sept 21, 1868) in black, small faults but most attractive. Butler 5R. Cert. Ceremuga (2018). *Provenance: Collection Col. H. Napier, RL, Basel, 26 Sept 1979, lot 1562.*		**120**	*(€ 110)*
4585	Overprinted **"C.O."** in red, on 4 d. dull purple, wmk. Large Star, perf. 11½ x 12, an unused example of good colour, fresh and very fine, large part og. Butler 4R. Cert. Ceremuga (2018).	*	**150**	*(€ 135)*
4586	Overprinted **"C.O."** in red, on 6 d. pale ultramarine, wmk. Large Star, rouletted, an unused example of good colour, slight corner fault at top right otherwise fresh and very fine, large part og. Butler 3R. Cert. Ceremuga (2018).	*	**150**	*(€ 135)*
4587	Overprinted **"C.O."** in red, on 6 d. dull ultramarine, wmk. Large Star, rouletted, a used example of good colour, cancelled by 'G.P.O. / Adelaide' cds (Feb 14, 1870) in black. Butler 4R. Cert. Ceremuga (2018).		**100**	*(€ 90)*

4588

4589

4591

			Start price in CHF	Start price approx. €
4588	Overprinted **"C.O."** in red, on 1 s. red-brown, wmk. Large Star, rouletted, an unused example of good colour, fresh and very fine, large part og. Butler S. Cert. Ceremuga (2018).	*	**100**	*(€ 90)*
4589	Overprinted **"C.O."** in red, on 1 s. red-brown, wmk. Large Star, rouletted, an unused horizontal pair of good colour, fresh and very fine, large part og. Butler S. Cert. Ceremuga (2018).	*	**150**	*(€ 135)*

4590

4592

4593

4590	Overprinted **"C.O."** in red, on 1 s. red-brown, wmk. Large Star, rouletted, a fine unused block of six (3 x 2), fresh colour and very fine, superb large part og. Butler S. Cert. Ceremuga (2018). *Provenance: Collection Col. H. Napier, RL, London, 12 Sept 1978, lot 52.*	⊞*	**350**	*(€ 315)*
4591	Overprinted **"C.O."** in red, on 1 s. red-brown, wmk. Large Star, rouletted, a used example of good colour, cancelled by 'G.P.O. / Adelaide' cds (Oct 1868) in black. Butler 4R. Cert. Ceremuga (2018).		**100**	*(€ 90)*
4592	1869/74: Overprinted **"C.O."** in black, on 1 s. brown, wmk. Large star, perf. 11½, a fine unused block of four of good colour and dried part og. Butler S. Cert. Ceremuga (2018).	⊞*	**200**	*(€ 180)*
4593	Overprinted **"C.O."** in black, on 1 s. brown, wmk. Large star, perf. 11½, a fine unused block of six (2 x 3) of good colour and somewhat dried large part og. Butler S. Cert. Ceremuga (2018).	⊞*	**300**	*(€ 270)*

Bid on-line live as if you were attending the sale in the auction room: www.corinphila.ch

4594

			Start price in CHF	Start price approx. €
4594	Overprinted **"C.O."** in black, on 1 s. brown, wmk. Large Star, perf. 11½, a fine unused block of eight (4 x 2) of good colour, overprint shifted to left, minor bend and one stamp thinned, somewhat dried large part og. Butler S. Cert. Ceremuga (2018).	⊞*/**	**400**	*(€ 360)*

4595

4596

4597

4595	Overprinted **"C.O."** in black, on 2 s. rose-carmine, wmk. Large Star, rouletted, an unused example with slight aging, well centred, small part browned og. Butler 2R. Cert. Ceremuga (2018).	*	**100**	*(€ 90)*
4596	Overprinted **"C.O."** in black, on 2 s. pink, wmk. Large Star, perf. 11½ (misplaced vertically), a used example with overprint variety "No Stop after O", caused by the "O" being printed in a 2nd operation on stocks of Customs Department "C" stamps. Overall aging but a very scarce stamp. Butler 3R. Cert. Ceremuga (2018).		**120**	*(€ 110)*
4597	Overprinted **"C.O."** in black, on 2 s. pink, wmk. Large Star, perf. 11½ x 12½, an unused example with overprint variety "No Stop after O", caused by the "O" being printed in a 2nd operation on stocks of Customs Department "C" stamps. Creased but a very scarce stamp, unused without gum. Butler unlisted. Cert. Ceremuga (2018). *Provenance: Collection Col. H. Napier, RL, London, 12 Sept 1978, lot 62.*	(*)	**150**	*(€ 135)*

Overprint "C.P.", Commissioner of Police

4598

4598	1868: Overprinted **"C.P."** in red, on 2 d. vermilion, wmk. Large Star, rouletted, a fine unused example, minor bend, large part og. Whilst probably the commonest of all Departmentals used, this is a very rare stamp unused. Butler 4R. Cert. Ceremuga (2018). *Provenance: Collection Col. H. Napier, RL, Basel, 20 March 1979, lot 358.*	*	**150**	*(€ 135)*

4599

George Hamilton
Commissioner of police,
South Australia
(1867-1881)

			Start price in CHF	Start price approx. €
4599	Overprinted **"C.P."** in red, on 2 d. pale vermilion, wmk. Large Star, rouletted, the used block of twelve (2 x 6) all cancelled at Adelaide G.P.O. by the roller grill cancellation in black. Some separation but rare. Butler C. Cert. Ceremuga (2018).	⊞	**400**	*(€ 360)*

4600

4600	Overprinted **"C.P."** in red, on 6 d. dull ultramarine, wmk. Large Star, rouletted, an unused example, tad shaved at right, large part og. Butler 3R. Cert. Ceremuga (2018). *Provenance: Collection Col. H. Napier, RL, Basel, 20 March 1979, lot 359.*	*	**150**	*(€ 135)*

Overprint "C.S.", Chief Secretary

John Tuthill Bagot
Chief Secretary of South Australia
(1868-1870)

4601

4602

4603

			Start price in CHF	Start price approx. €
4601	1868: Overprinted **"C.S."** in red, on 2 d. vermilion, wmk. Large Star, rouletted, a fine unused example of good colour and superb large part og. Butler 4R. Cert. Ceremuga (2018).	*	**150**	*(€ 135)*
4602	Overprinted **"C.S."** in red, on 4 d. dull purple, wmk. Large Star, perf. 11½ x 12½, a fine used example of good colour cancelled by 'G.P.O. / Adelaide' cds (Aug 27, 1868) in black. Butler 4R. Cert. Ceremuga (2018).		**100**	*(€ 90)*
4603	Overprinted **"C.S."** in red, on 1 s. red-brown, wmk. Large Star, rouletted, a fine unused example of fresh colour and large part og. Butler 2R. Cert. Ceremuga (2018).	*	**120**	*(€ 110)*

4604

4605

4606

4604	Overprinted **"C.S."** in red, on 1 s. red-brown, wmk. Large Star, rouletted, a fine used example of fresh colour cancelled by neat 'G.P.O. / ADELAIDE' datestamp "AP.1. / 68" in black - the First Day of Issue. Rare. Butler S. Cert. Ceremuga (2018).		**200**	*(€ 180)*
4605	Overprinted **"C.S."** in red, on 1 s. red-brown, wmk. Large Star, rouletted, a used example of fresh colour but poor roulettes, cancelled by neat 'G.P.O. / ADELAIDE' datestamp "MR.31. / 68" in black - the day prior to the official First Day of Issue. Rare. Butler S. Cert. Ceremuga (2018).		**120**	*(€ 110)*
4606	1868/69: Overprinted **"C.S."** in blue, on 4 d. dull purple, wmk. Large Star, rouletted, a fine unused example of fresh colour and perfect centering, superb large part og. Rare. Butler 4R. Cert. Ceremuga (2018). *Provenance: Collection Col. H. Napier, RL, London, 12 Sept 1978, lot 73.*	*	**150**	*(€ 135)*

Sir William Milne
Chief Secretary of South Australia
(1870-1872)

4607

4608

4609

			Start price in CHF	Start price approx. €
4607	Overprinted **"C.S."** in blue, on 6 d. dull blue, wmk. Large Star, rouletted, a fine unused example of fresh pale colour, superb large part og. Rare. Butler 4R. Cert. Ceremuga (2018). *Provenance: Collection Col. H. Napier, RL, Basel, 20 March 1979, lot 364.*	*	**150**	*(€ 135)*
4608	Overprinted **"C.S."** in blue, on 6 d. dull blue, wmk. Large Star, rouletted, a fine used example cancelled by 'G.P.O. / Adelaide' cds (April 26, 1869) in black. Butler 2R. Cert. Ceremuga (2018).		**100**	*(€ 90)*
4609	1869/74: Overprinted **"C.S."** in black, on 2 d. orange DLR, wmk. Large Star, rouletted, an unused example with closed tear at right, partial og., however a great rarity. Butler unrecorded. Cert. Ceremuga (2018).	*	**100**	*(€ 90)*

4610

4611

4612

4610	Overprinted **"C.S."** in black, on 6 d. bright blue, wmk. Large Star, perf. 11½, a very fine used example with 'G.P.O. / Adelaide' cds (Aug 3, 1869) in black. Butler 4R. Cert. Ceremuga (2018).		**100**	*(€ 90)*
4611	Overprinted **"C.S."** in black, on 1 s. brown, wmk. Large Star, perf. 11½ (misplaced horizontally at top) x rouletted, an unused example with straight edge at left, large part browned og. Rare. Butler unlisted. Cert. ceremuga (2018). *Provenance: Collection Col. H. Napier, RL, Basel, 20 March 1979, lot 367.*	*	**150**	*(€ 135)*
4612	Overprinted **"C.S."** in black, on 2 s. pink, wmk. Large Star, perf. 11½ x 10, a used example cancelled by 'G.P.O. / Adelaide' cds (April 3, 1871) in black. Rare. Butler 4R. Cert. Ceremuga (2018). *Provenance: Collection Col. H. Napier, RL, Basel, 26 Sept 1979, lot 1582.*		**100**	*(€ 90)*

Overprint "C.Sgn.", Colonial Surgeon

Robert Waters Moore
Colonial Surgeon, South Australia
from 1858-1869

4613

4614

4615

4616

			Start price in CHF	Start price approx. €
4613	1868: Overprinted **"C.Sgn."** in red, on 2 d. pale vermilion, wmk. Large Star, rouletted, a good used example but trimmed, cancelled by 'G.P.O. / Adelaide' cds (Oct 2, 1868) in black. Rare. Butler 4R. Cert. Ceremuga (2018). *Provenance: Collection Col. H. Napier, RL, London, 12 Sept 1978, lot 77.*		**100**	*(€ 90)*
4614	Overprinted **"C.Sgn."** in red, on 4 d. dull purple, wmk. Large Star, perf. 11½, an unused example, lacking some perfs., fresh and fine, large part og. Butler 4R. Cert. Ceremuga (2018). *Provenance: Collection Col. H. Napier, RL, London, 12 Sept 1978, lot 78.*	*	**100**	*(€ 90)*
4615	Overprinted **"C.Sgn."** in red, on 4 d. dull purple, wmk. Large Star, rouletted, an unused example, slight aging at edges and rounded corner, large part og. Butler 4R. Cert. Ceremuga (2018). *Provenance: Collection Col. H. Napier, RL, London, 12 Sept 1978, ex lot 78.*	*	**150**	*(€ 135)*
4616	1869/74: Overprinted **"C.Sgn."** in black, on 2 d. deep orange DLR, wmk. Large Star, rouletted, a used example, cancelled by part 'G.P.O. / Adelaide' cds. Butler 5R. Cert. Ceremuga (2018). *Provenance: Collection Col. H. Napier, RL, Basel, 26 Sept 1979, lot 1586.*		**100**	*(€ 90)*

4617

4618

4619

4620

4617	Overprinted **"C.Sgn."** in black, on 2 d. deep orange DLR, wmk. Crown / wide SA, rouletted, a truncated used example, cancelled by 'G.P.O. / Adelaide' cds (May 2, 1870). Butler 3R. Cert. Ceremuga (2018). *Provenance: Collection Col. H. Napier, RL, London, 12 Sept 1978, ex lot 78.*		**100**	*(€ 90)*
4618	Overprinted **"C.Sgn."** in black, on 4 d. dull purple, wmk. Large Star, perf. 10, a fine used example showing an variety: "Additional Row of Vertical Perforations", cancelled by 'G.P.O. Adelaide' cds (June 17, 1874). Butler 4R. Cert. Ceremuga (2018).		**120**	*(€ 110)*
4619	Overprinted **"C.Sgn."** in black, on 6 d. bright blue, wmk. Large Star, perf. 11½, a fine lightly used example, cancelled by 'G.P.O. / Adelaide' cds (Aug 4). Butler 3R. Cert. Ceremuga (2018).		**100**	*(€ 90)*
4620	Overprinted **"C.Sgn."** (Butler Type II) in black, on 2 d. orange DLR, wmk. Crown / wide SA reversed, rouletted, a fine unused example, Butler 4R. Cert. Ceremuga (2018). *Provenance: Collection Col. H. Napier, RL, Basel, 20 March 1979, lot 370.*	*	**150**	*(€ 135)*

Overprint "D.B.", Destitute Board

Destitute Asylum in Adelaide

4621

4622

4623

			Start price in CHF	Start price approx. €
4621	1868: Overprinted **"D.B."** in red, on 1 d. yellow-green, wmk. Large Star, rouletted, an unused example of good colour, minor corner defect at upper left, fresh and fine, large part og. Butler 4R. Cert. Ceremuga (2018).	*	**150**	*(€ 135)*
4622	Overprinted **"D.B."** in red, on 1 d. yellow-green, wmk. Large Star, rouletted, the used block of four, some minor staining and tiny scissor cut at base, neatly cancelled by 'G.P.O. / Adelaide' cds's (July 9, 1869) in black. Probably unique. Butler 2R. Cert. Ceremuga (2018). *Provenance: Collection Col. H. Napier, RL, Basel, 26 Sept 1979, lot 1591.* *Note: Mentioned in 'The Departmental Stamps of South Australia' by A. Ron Butler on page 83.*	⊞	**400**	*(€ 360)*
4623	Overprinted **"D.B."** in red, on 4 d. dull purple, wmk. Large Star, perf. 11½, an unused example of good colour, fresh and fine, large part og. Butler 4R. Cert. Ceremuga (2018).	*	**150**	*(€ 135)*

4624

4625

4626

4627

4628

4629

4624	Overprinted **"D.B."** in red, on 6 d. pale ultramarine, wmk. Large Star, rouletted, an unused example of good colour and roulettes, fresh and fine, large part og. Butler 4R. Cert. Ceremuga (2018). *Provenance: Collection Col. H. Napier, RL, London, 12 Sept 1978, lot 83.*	*	**150**	*(€ 135)*
4625	Overprinted **"D.B."** in red, on 1 s. red-brown, wmk. Large Star, rouletted, an unused example of good colour, straight edge at top, fresh and fine, large part og. Butler 4R. Cert. Ceremuga (2018). *Provenance: Collection Col. H. Napier, RL, Basel, 20 March 1979, lot 374.*	*	**150**	*(€ 135)*
4626	Overprinted **"D.B."** in blue, on 6 d. dull blue, wmk. Large Star, rouletted, an unused example of fresh colour, straight edge at left and top, large part og. Rare. Butler unlisted. Cert. Ceremuga (2018).	*	**150**	*(€ 135)*
4627	1868/69: Overprinted **"D.B."** in blue, on 2 d. orange DLR, wmk. Crown / wide SA reversed, rouletted, an unused example of fresh colour, large part og. Rare. Butler 4R. Cert. Ceremuga (2018). *Provenance: Collection Col. H. Napier, RL, Basel, 20 March 1979, lot 375*	*	**150**	*(€ 135)*
4628	Overprinted **"D.B."** in blue, on 2 d. orange DLR, wmk. Crown / wide SA reversed, rouletted, a used example, minor creasing, cancelled by 'G.P.O. / Adelaide' cds (June 6, 1869) in black. Butler R. Cert. Ceremuga (2018).		**100**	*(€ 90)*
4629	1869/74: Overprinted **"D.B."** in black, on 1 d. green, wmk. Large Star, perf. 11½, a used example of good colour, cancelled by 'G.P.O. Adelaide' cds (Nov 7, 1873) in black. Butler 3R. Cert. Ceremuga (2018).		**100**	*(€ 90)*

Overprint "E.", Engineer

4630

4631

4632

			Start price in CHF	Start price approx. €
4630	1868: Overprinted **"E."** in red, on 2 d. vermilion, wmk. Large Star, rouletted, an unused example with full roulettes, fresh and fine, unused without gum. Butler 4R. Cert. Ceremuga (2018).	(*)	**120**	*(€ 110)*
4631	Overprinted **"E."** in red, on 4 d. dull purple, wmk. Large Star, perf. 11½, an unused example of rich colour, fresh and fine, part og. Butler 4R. Cert. Ceremuga (2018).	*	**150**	*(€ 135)*
4632	Overprinted **"E."** in red, on 6 d. dull ultramarine, wmk. Large Star, rouletted, an unused example with clipped lower left corner, otherwise fresh and fine, large part og. Appears to be the adjoining stamp to Napier's example (London sale, lot 95). Butler 3R. Cert. Ceremuga (2018).	*	**120**	*(€ 110)*

4633

4634

4635

4633	Overprinted **"E."** in red, on 1 s. red-brown, wmk. Large Star, rouletted, an unused example with good roulettes, fresh and fine, large part og. Butler 3R. Cert. Ceremuga (2018).	*	**150**	*(€ 135)*
4634	1868/69: Overprinted **"E."** in blue, on 2 d. orange DLR, wmk. Crown / wide SA, rouletted, a used example with full roulettes, fresh and fine, cancelled by 'G.P.O. / Adelaide' cds (June 1, 1869) in black. Butler 4R. Cert. Ceremuga (2018).		**100**	*(€ 90)*
4635	Overprinted **"E."** in blue, on 1 s. red-brown, wmk. Large Star, rouletted, a used example with full roulettes, fresh and fine, cancelled by 'G.P.O. / Adelaide' cds (June 1, 187-) in black. Butler 3R. Cert. Ceremuga (2018).		**100**	*(€ 90)*

4636

4637

4638

4636	1869/74: Overprinted **"E."** in black, on 4 d. dull purple, wmk. Large Star, perf. 11½, an unused example, fresh and fine colour, adhesion on reverse with part og. Butler 4R. Cert. Ceremuga (2018).	*	**120**	*(€ 110)*
4637	Overprinted **"E."** in black, on 6 d. Prussian blue, wmk. Large Star, perf. 11½, an unused example with minor crease and small thin, unused without gum. Butler 4R. Cert. Ceremuga (2018).	(*)	**100**	*(€ 90)*
4638	Overprinted **"E."** in black, on 1 s. red-brown, wmk. Large Star, perf. 11½ x 10, an unused example, fresh and very fine, large part og. Rare. Butler unlisted. Cert. Ceremuga (2018).	*	**150**	*(€ 135)*

Overprint "E.B.", Education Board

4639

4640

4641

			Start price in CHF	Start price approx. €
4639	1868: Overprinted **"E.B."** in red, 1 s. red-brown, wmk. Large Star, rouletted, an unused example with good roulettes for a Departmental, fresh and very fine, large part og. Butler unrecorded. Cert. Ceremuga (2018). *Provenance: Collection Col. H. Napier, RL, Basel, 20 March 1979, lot 384.*	*	**200**	*(€ 180)*
4640	1868/69: Overprinted **"E.B."** in blue, 4 d. dull purple, wmk. Large Star, rouletted, an unused example of good colour, trimmed at top but fresh and very fine, large part og. Butler 4R. Cert. Ceremuga (2018).	*	**150**	*(€ 135)*
4641	Overprinted **"E.B."** in blue, 6 d. dull blue, wmk. Large Star, rouletted, an unused example of good colour and roulettes, fresh and very fine, large part og. Butler 3R. Cert. Ceremuga (2018). *Provenance: Collection Col. H. Napier, RL, London, 12 Sept 1978, ex lot 102.*	*	**150**	*(€ 135)*

4642

4643

4644

4642	Overprinted **"E.B."** in blue, 6 d. dull blue, wmk. Large Star, rouletted, a used example of good colour and showing portions of adjoing stamps, cancelled by 'G.P.O. Adelaide' cds in black (1869). Butler 5R. Cert. Ceremuga (2018). *Provenance: Collection Col. H. Napier, RL, London, 12 Sept 1978, ex lot 104.*		**100**	*(€ 90)*
4643	Overprinted **"E.B."** in blue, 2 d. deep orange DLR, wmk. Crown / wide SA, rouletted, an unused example of good colour but trimmed roulettes, large part og. Butler 4R. Cert. Ceremuga (2018). *Provenance: Collection Col. H. Napier, RL, Basel, 20 March 1979, lot 385.*	*	**120**	*(€ 110)*
4644	Overprinted **"E.B."** in blue, 2 d. deep orange DLR, wmk. Crown / wide SA, rouletted, a good used example cancelled by 'G.P.O. / Adelaide' cds (Nov 25, 1868) in black. Butler 4R. Cert. Ceremuga (2018).		**100**	*(€ 90)*

4645

4646

4647

4645	1869/74: Overprinted **"E.B."** in black, 2 d. deep orange DLR, wmk. Large Star, rouletted, a fine used example cancelled by upright 'G.P.O. / Adelaide' cds (Feb 1, 1870) in black. Butler 3R. Cert. Ceremuga (2018).		**100**	*(€ 90)*
4646	Overprinted **"E.B."** in black, 2 d. deep orange DLR, wmk. Crown / wide SA reversed, rouletted, a fine used example cancelled by 'G.P.O. / Adelaide' cds (Aug 26, 1869) in black. Butler 3R. Cert. Ceremuga (2018).		**100**	*(€ 90)*
4647	Overprinted **"E.B."** in black, 6 d. Prussian blue, wmk. Large Star, perf. 11½, a fine used example cancelled by light 'G.P.O. / Adelaide' cds in black. Butler 3R. Cert. Ceremuga (2018).		**100**	*(€ 90)*

Overprint "G.P.", Government Printer

4648

4649

Gouvernment Printing Office
King William Road, Adelaide

			Start price in CHF	Start price approx. €
4648	1868: Overprinted **"G.P."** in red, on 1 d. green, wmk. Large Star, rouletted, a fine unused example, just shaved at upper right, unused without gum. Rare. Butler unlisted. Cert. Ceremuga (2018).	(*)	**150**	*(€ 135)*
4649	Overprinted **"G.P."** in red, on 2 d. bright vermilion, wmk. Large Star, rouletted, a fine used example cancelled by 'G.P.O. / Adelaide' cds (May 8, 1869) in black. Butler 4R. Cert. Ceremuga (2018).		**120**	*(€ 110)*

4650

4651

4650	Overprinted **"G.P."** in red, on 6 d. violet-ultramarine, wmk. Large Star, rouletted, a fine unused example of good fresh colour and large part og. Butler 4R. Cert. Ceremuga (2018).	*	**150**	*(€ 135)*
4651	Overprinted **"G.P."** in red, on 6 d. violet-ultramarine, wmk. Large Star, rouletted, a fine used example cancelled by 'G.P.O. / Adelaide' cds in black. Butler 4R. Cert. Ceremuga (2018).		**100**	*(€ 90)*

4652

4653

4652	Overprinted **"G.P."** in red, on 1 s. red-brown, wmk. Large Star, rouletted, an unused example of good colour, fresh and fine, large part og. Butler 3R. Cert. Ceremuga (2018).	*	**150**	*(€ 135)*
4653	1868/69: Overprinted **"G.P."** in blue, on 1 d. yellow-green, wmk. Large Star, rouletted, a fine unused example of rich colour and superb large part og. Butler 3R. Cert. Ceremuga (2018). *Provenance: Collection Col. H. Napier, RL, Basel, 20 March 1979, lot 390.* *Note: Illustrated on Plate II of 'The Departmental Stamps of South Australia' by A. Ron Butler RDP.*	*	**150**	*(€ 135)*

4654

4655

			Start price in CHF	Start price approx. €
4654	Overprinted **"G.P."** in blue, on 1 s red-brown, wmk. Large Star, rouletted, a fine used example lightly cancelled by barred obliterator in black. Butler 3R. Cert. Ceremuga (2018).		**100**	*(€ 90)*
4655	Overprinted **"G.P."** in blue, on 2 d. deep orange DLR, wmk. Crown / wide SA, rouletted, a fine unused example of vibrant colour and superb large part og. Butler 4R. Cert. Ceremuga (2018). *Provenance: Collection Col. H. Napier, RL, Basel, 20 March 1979, lot 391.*	*	**150**	*(€ 135)*

Overprint "G.S.", Government Storekeeper

Thomas Gilbert
First Colonial Storekeeper

4656

4656	1868: Overprinted **"G.S."** in red, on 2 d. bright vermilion, wmk. Large Star, rouletted, a fine unused example of fresh vibrant colour, superb large part og. Rare. Butler 4R. Cert. Ceremuga (2018).	*	**200**	*(€ 180)*

Overprint "G.T.", Goolwa Tramway

The Goolwa—Port Elliot railway was the first railway in South Australia

4657

4657	1868: Overprinted **"G.T."** in red, on 1 d. yellow-green, wmk. Large Star, rouletted, a fine unused example of excellent colour, minor aging on large part og. Butler 3R. Cert. Ceremuga (2018).	*	**150**	*(€ 135)*

4658

4659

			Start price in CHF	Start price approx. €
4658	Overprinted **"G.T."** in red, on 4 d. dull purple, wmk. Large Star, perf. 11½, a fine unused example of excellent colour, large part og. Butler 3R. Cert. Ceremuga (2018). *Provenance: Collection Col. H. Napier, RL, Basel, 20 March 1979, lot 401.*	*	**150**	*(€ 135)*
4659	Overprinted **"G.T."** in red, on 6 d. violet-ultramarine, wmk. Large Star, rouletted, a fine unused example of good colour, marginal lines of watermark at right, large part og. Butler 3R. Cert. Ceremuga (2018).	*	**150**	*(€ 135)*

4660

4661

4662

4660	Overprinted **"G.T."** in red, on 1 s. red-brown, wmk. Large Star, rouletted, a fine unused example of good colour, fresh and fine, large part og. Butler 2R. Cert. Ceremuga (2018).	*	**150**	*(€ 135)*
4661	Overprinted **"G.T"** in red (no stop after 'T'), on 2 d. bright vermilion, wmk. Large Star, rouletted, a fine unused example of good colour, small tear in rounded lower left corner otherwise fresh and fine, large part og. Butler 5R. Cert. Ceremuga (2018).	*	**150**	*(€ 135)*
4662	Overprinted **"G.T"** in red (no stop after 'T'), on 6 d. violet-ultramarine, wmk. Large Star, rouletted, a fine unused example of good colour, small stain at top and irregular at base, fresh and fine, large part og. Butler 5R. Cert. Ceremuga (2018).	*	**150**	*(€ 135)*

Overprint "H.", Hospitals

4663

4664

4665

4663	1869/74: Overprinted **"H."** in black, on 2 d, orange DLR, wmk. Crown / wide SA, perf. 10, a superb used example cancelled by GAMBIERTON cds (Feb 4, 1873) in black. Butler R. Cert. Ceremuga (2018). *Provenance: Collection Col. H. Napier, RL, London, 12 Sept 1978, ex lot 134.* *Note: Illustrated in 'The Departmental Stamps of South Australia' by A. Ron Butler RDP on page 99.*		**100**	*(€ 90)*
4664	Overprinted **"H."** in black, on 2 d, orange DLR, wmk. Crown / wide SA, perf. 10 x 10 x 11½ x 10, a used example cancelled by "G.P.O. / Adelaide' cds (May 1872) in black. Butler 4R. Cert. Ceremuga (2018). *Provenance: Collection Col. H. Napier, RL, London, 12 Sept 1978, ex lot 134.*		**100**	*(€ 90)*
4665	Overprinted **"H."** in black, on 2 d, orange DLR, wmk. V / Crown, perf. 10, a used example cancelled by part GAMBIERTON cds (mAY 27, 1872) in black. Butler 3R. Cert. Ceremuga (2018). *Provenance: Collection Col. H. Napier, RL, London, 12 Sept 1978, ex lot 134.*		**100**	*(€ 90)*

Overprint "H.A.", House of Assembly

Interior of the House of Assembly

4666

4667

4668

			Start price in CHF	Start price approx. €
4666	1868: Overprinted **"H.A."** in red, on 1 d. yellow-green, wmk. Large Star, rouletted, an unused example of good colour, small stain at base, fresh and fine, large part og. Butler 4R. Cert. Ceremuga (2018).	*	**150**	*(€ 135)*
4667	Overprinted **"H.A."** in red, on 1 d. yellow-green, wmk. Large Star, rouletted, a used example of good colour, tone spot at base, cancelled by 'G.P.O. / Adelaide' cds (Aug 11, 1868) in black. Butler 2R. Cert. Ceremuga (2018).		**80**	*(€ 70)*
4668	Overprinted **"H.A."** in red, on 2 d. orange, wmk. Large Star, rouletted, an unused example in a bright shade, fresh and fine, large part og. Butler 4R. Cert. Ceremuga (2018).	*	**150**	*(€ 135)*

4669

4670

4671

4669	Overprinted **"H.A."** in red, on 4 d. dull purple, wmk. Large Star, perf. 11½ x 12½, an unused example of good colour, straight edge at left, fresh and fine, large part og. Butler 3R. Cert. Ceremuga (2018).	*	**150**	*(€ 135)*
4670	Overprinted **"H.A."** in red, on 6 d. dull ultramarine, wmk. Large Star, rouletted, an unused example of good colour, shaved at left, fresh and fine, large part og. Butler 4R. Cert. Ceremuga (2018). *Provenancce: Collection Ernest B. Lye.* *Collection Col. H. Napier, RL, Basel, 20 March 1979, lot 407.*	*	**150**	*(€ 135)*
4671	Overprinted **"H.A."** in red, on 1 s. red-brown, wmk. Large Star, rouletted, an unused example of good colour, fresh and fine, large part og. Butler 4R. Cert. Ceremuga (2018).	*	**150**	*(€ 135)*

4672

4673

			Start price in CHF	Start price approx. €
4672	1869/74: Overprinted **"H.A."** in black, on 1 d. yellow-green, wmk. Large Star, perf. 11½, an unused dwarf example of good colour, with additional extra line of vertical perforations, fresh and fine, unused without gum. An unusual stamp. Butler 5R. Cert. Ceremuga (2018).	(*)	**150**	*(€ 135)*
4673	Overprinted **"H.A."** in black, on 4 d. dull purple, wmk. Large Star, perf. 11½ x 12½, an unused example of good colour, perfs. shaved at left, fresh and fine, large part og. Butler unlisted. Cert. Ceremuga (2018).	*	**150**	*(€ 135)*

4674

4675

4674	Overprinted **"H.A."** in black, on 6 d. dull blue, wmk. Large Star, rouletted, an unused example of good colour, fresh and very fine, large part og. Butler 5R. Cert. Ceremuga (2018).	*	**150**	*(€ 135)*
4675	Overprinted **"H.A."** in black, on 6 d. Prussian blue, wmk. Large Star, perf. 11½ x 12½, a used example of good colour, cancelled by 'G.P.O. / Adelaide' cds (June 25, 1870) in black. Butler 4R. Cert. Ceremuga (2018).		**100**	*(€ 90)*

4676

4677

4676	Overprinted **"H.A."** in black, on 2 d. deep orange DLR, wmk. Crown / wide SA, rouletted, an unused example of good colour, poor roulettes but with large part og. Not a pretty stamp but unrecorded unused by Butler. Cert. Ceremuga (2018).	*	**100**	*(€ 90)*
4677	Overprinted **"H.A."** in black, on 1 d. deep green, wmk. Large Star, perf. 11½ x 10 x 10 x10, a used example of good colour, cancelled by smudged 'G.P.O. Adelaide' cds (June 1874) in black. Butler 3R. Cert. Ceremuga (2018).		**100**	*(€ 90)*

Overprint "I.A.", Immigration Agent

4678

4679

4680

4681

			Start price in CHF	Start price approx. €
4678	1868: Overprinted "**I.A.**" in red, on 1 d. dull green, wmk. Large Star, rouletted, an unused example of good colour and rouletting, fresh and fine, large part og. Butler 4R. Cert. Ceremuga (2018). *Provenance: Collection Col. H. Napier, RL, Basel, 20 March 1979, lot 411.*	*	**150**	*(€ 135)*
4679	Overprinted **"I.A."** in red, on 2 d. bright vermilion, wmk. Large Star, rouletted, an unused example of good colour, fresh and fine, large part og. Butler 4R. Cert. Ceremuga (2018).	*	**150**	*(€ 135)*
4680	Overprinted **"I.A."** in red, on 4 d. dull purple, wmk. Large Star, perf. 11½, an unused example of good colour, shaved perfs. at left, fresh and fine, large part og. Butler 3R. Cert. Ceremuga (2018). *Provenance: Collection Col. Napier, RL, London, 12 Sept 1978, lot 413.*	*	**120**	*(€ 110)*
4681	Overprinted **"I.A."** in red, on 6 d. dull ultramarine, wmk. Large Star, rouletted, an unused example of good colour and rouletting, fresh and fine, gum bend on large part og. Butler 3R. Cert. Ceremuga (2018). *Provenance: Collection Col. Napier, RL, London, 12 Sept 1978, lot 150.*	*	**150**	*(€ 135)*

Overprint "I.S.", Inspector of Sheep

4682

4683

4684

4685

4686

4687

4682	1868: Overprinted **"I.S."** in red, on 2 d. pale vermilion, wmk. Large Star, rouletted, a fine unused example of good colour, superb large part og. Butler 4R. Cert. Ceremuga (2018). *Provenance: Collection Col. H. Napier, RL, Basel, 20 March 1979, lot 416.*	*	**150**	*(€ 135)*
4683	Overprinted **"I.S."** in red, on 6 d. violet-ultramarine, wmk. Large Star, rouletted, a fine unused example in a chalky shade, superb large part og. Butler 4R. Cert. Ceremuga (2018). *Note: Illustrated in 'The Departmental Stamps of South Australia' by A. Ron Butler on page 103.*	*	**150**	*(€ 135)*
4684	1869/74: Overprinted **"I.S."** in black, on 2 d. orange DLR, wmk. Crown / wide SA reversed, rouletted, a fine unused example in a dull shade, marginal watermark with 'T', horizontal crease, large part og. Butler unlisted unused. Cert. Ceremuga (2018).	*	**150**	*(€ 135)*
4685	Overprinted **"I.S."** in black, on 2 d. orange DLR, wmk. Large Star, rouletted, a used example in a deep shade, slice at left, cancelled by part cds (1871) in black, probably at Gambierton. Butler 3R. Cert. Ceremuga (2018).		**100**	*(€ 90)*
4686	Overprinted **"I.S."** in black, on 2 d. orange DLR, wmk. Crown / wide SA, perf. 10, a fine used examplebut for weak lower right corner perf. cancelled by 'G.P.O. Adelaide' cds (Aug 11, 1874) in black. Butler 4R. Cert. Ceremuga (2018).		**100**	*(€ 90)*
4687	Overprinted **"I.S."** in black, on 6 d. Prussian blue, wmk. Large Star, perf. 11½ x rouletted, a fine well centred used example cancelled by 'G.P.O. Adelaide' cds (July 31) in black. Butler 2R. Cert. Ceremuga (2018).		**100**	*(€ 90)*

Overprint "L.A.", Lunatic Asylum

4688

4689

4690

Lunatic Asylm in Hackney South Australia

			Start price in CHF	Start price approx. €
4688	1868: Overprinted "**L.A.**" in red, on 1 d. yellow-green, wmk. Large Star, rouletted, a very fine unused example of excellent colour, straight edge at left, fresh and very fine, large part og. Butler 3R. Cert. Ceremuga (2018). *Provenance: Collection Col. H. Napier, RL, London, 12 Sept 1978, lot 158.*	*	**150**	*(€ 135)*
4689	Overprinted **"L.A."** in red, on 2 d. bright vermilion, wmk. Large Star, rouletted, a very fine unused example, fresh and very fine, large part og. Butler 4R. Cert. Ceremuga (2018).	*	**150**	*(€ 135)*
4690	Overprinted **"L.A."** in red, on 4 d. dull purple, wmk. Large Star, perf. 11½ x 12½, a fine well centred unused example of good colour, marginal letters watermark, fresh and very fine, unused without gum. Butler 3R. Cert. Ceremuga (2018). *Provenance: Collection Rev. James Mursell.* *Collection Col. H. Napier, RL, Basel, 20 March 1979, lot 420.*	*	**120**	*(€ 110)*

4691

4692

4693

4691	Overprinted **"L.A."** in red, on 6 d. violet-ultramarine (sky blue), wmk. Large Star, rouletted, an unused example of delicate colour, straight edge at left, fresh and very fine, large part og. Butler 5R. Cert. Ceremuga (2018). *Provenance: Collection Ernest B. Lye.* *Collection Col. H. Napier, RL, Basel, 20 March 1979, lot 421.*	*	**150**	*(€ 135)*
4692	Overprinted **"L.A."** in red, on 1 s. red-brown, wmk. Large Star, rouletted, an unused example of delicate colour, fresh and very fine, unmounted og. Butler 3R. Cert. Ceremuga (2018).	**	**150**	*(€ 135)*
4693	1869/74: Overprinted **"L.A."** in black, on 2 s. rose-carmine, wmk. Large Star, rouletted, an unused example, straight edge at base otherwise fresh and very fine, large part browned og. Butler 4R. Cert. Ceremuga (2018).	*	**120**	*(€ 110)*

Overprint "L.C.", Legislative Council

4694

4695

4694	1868: Overprinted **"L.C."** in red, on 2 d. bright vermilion, wmk. Large Star, rouletted, an unused example of fresh colour and large part og. Butler 4R. Cert. Ceremuga (2018). *Provenance: Collection Col. H. Napier, RL, Basel, 20 March 1979, lot 423.* *Note: Illustrated in 'The Departmental Stamps of South Australia' by A. Ron Butler RDP on page 106.*	*	**150**	*(€ 135)*
4695	Overprinted **"L.C."** in red, on 2 d. bright vermilion, wmk. Large Star, rouletted, cancelled by small part 'G.P.O. / Adelaide' cds (Nov 24) in black. Butler 2R. Cert. Ceremuga (2018).		**100**	*(€ 90)*

4696

4697

4698

			Start price in CHF	Start price approx. €
4696	Overprinted **"L.C"** in red (without stop after 'C'), on 1 d. green, wmk. Large Star, rouletted, an unused example with sheet marginal watermark, straight edge at right, unused without gum. Rare. Butler unrecorded. Cert. Ceremuga (2018).	(*)	**200**	*(€ 180)*
4697	Overprinted **"L.C"** in red (without stop after 'C'), on 2 d. pale vermilion, wmk. Large Star, rouletted, afine used example tied to small piece by 'G.P.O. Adelaide' cds (Jan 21, 1869) in black. Superb. Butler 2R. Cert. Ceremuga (2018).	△	**100**	*(€ 90)*
4698	Overprinted **"L.C"** in red (without stop after 'C'), on 6 d. violet-ultramarine, wmk. Large Star, rouletted, an unused example of good colour and superb large part og. Butler 4R. Cert. Ceremuga (2018). *Provenance: Collection Rev. James Mursell.* *Collection Col. H. Napier, RL, Basel, 20 March 1979, lot 424.*	*	**150**	*(€ 135)*

4699

4700

4701

4702

4699	Overprinted **"L.C"** in red (without stop after 'C'), on 6 d. pale ultramarine, wmk. Large Star, rouletted, a used example of good centering and colour, cancelled by heavy 'G.P.O. / Adelaide' cds (Jan 1870) in black. Butler 5R. Cert. Ceremuga (2018). *Provenance: Collection Col. H. Napier, RL, Basel, 26 Sept 1979, lot 1664.*		**100**	*(€ 90)*
4700	1869/74: Overprinted **"L.C"** in black, on 6 d. pale ultramarine, wmk. Large Star, rouletted, a used example of good centering and colour, cancelled by light 'G.P.O. / Adelaide' cds (July 14, 1874) in black. Butler 5R. Cert. Ceremuga (2018). *Provenance: Collection Col. H. Napier, RL, Basel, 26 Sept 1979, lot 1666.*		**100**	*(€ 90)*
4701	Overprinted **"L.C"** in black, on 2 d. orange DLR, wmk. Crown / wide SA, rouletted, a fine used example of good centering and colour, cancelled by near complete 'G.P.O. / Adelaide' cds (Jan 10, 1871) in black. Butler 2R. Cert. Ceremuga (2018).		**100**	*(€ 90)*
4702	Overprinted **"L.C"** in black, on 2 d. orange DLR, wmk. Crown / wide SA reversed, perf. 10 x rouletted, a used example of good colour, corner fault, cancelled by 'G.P.O. / Adelaide' cds (Nov 29, 1870) in black. Butler 4R. Cert. Ceremuga (2018).		**100**	*(€ 90)*

Overprint "L.L.", Legislative Librarian

4703

4704

4703	1868: Overprinted **"LL."** in red (no stop after first 'L'), on 2 d. bright vermilion, wmk. Large Star, rouletted, an unused example of good colour and superb large part og. Butler 4R. Cert. Ceremuga (2018).	*	**150**	*(€ 135)*
4704	Overprinted **"L.L."** in red, on 4 d. dull purple, wmk. Large Star, perf. 11½, an unused example of good colour, straight edge at top, fresh and fine, large part og. Butler 4R. Cert. Ceremuga (2018).	*	**150**	*(€ 135)*

4705

4706

4707

			Start price in CHF	Start price approx. €
4705	Overprinted **"L.L."** in red, on 6 d. violet-ultramarine, wmk. Large Star, rouletted, an unused example of excellent colour and superb large part og. Butler 4R. Cert. Ceremuga (2018). *Provenance: Collection Col. H. Napier, RL, Basel, 20 March 1979, lot 428.* *Note: Illustrated in 'The Departmental Stamps of South Australia' by A. Ron Butler RDP on page 107.*	*	**150**	*(€ 135)*
4706	Overprinted **"L.L."** in red, on 6 d. violet-ultramarine, wmk. Large Star, rouletted, a fine used horizontal pair cancelled by 'G.P.O. Adelaide' cds (Nov 7, 1873) and by 'London / Paid' cds in red. Butler R. Cert. Ceremuga (2018). *Provenance: Collection Col. H. Napier, RL, Basel, 26 Sept 1979, lot 1668.* *Note: Illustrated in 'The Departmental Stamps of South Australia' by A. Ron Butler RDP on Plate III.*		**150**	*(€ 135)*
4707	Overprinted **"L.L."** in red, on 2 d. pale vermilion, wmk. Large Star, rouletted, a fine used example cancelled by 'G.P.O. Adelaide' cds (May 22, 1872) in black. Butler 2R. Cert. Ceremuga (2018).		**100**	*(€ 90)*

Overprint "L.T.", Lands Titles

4708

4709

4710

4711

4712

4713

4708	1868: Overprinted **"L.T."** in red, on 4 d. dull purple, wmk. Large Star, perf. 11½ x 12½, a fine unused example of good colour, fresh and very fine, large part og. Butler 4R. Cert. Ceremuga (2018). *Provenance: Collection Col. H. Napier, RL, London, 12 Sept 1978, lot 175.*	*	**150**	*(€ 135)*
4709	Overprinted **"L.T."** in red, on 4 d. dull purple, wmk. Large Star, perf. 11½ x 12½, a fine used example of good colour, one short perf., cancelled by fine 'G.P.O. / Adelaide' cds (May 14, 1869) in black. Butler 2R. *Provenance: Collection Col. H. Napier, RL, London, 12 Sept 1978, ex lot 174.*		**100**	*(€ 90)*
4710	Overprinted **"L.T."** in red, on 6 d. violet-ultramarine, wmk. Large Star, rouletted, a fine used example of good colour, cancelled by fine 'G.P.O. / Adelaide' cds (April 14, 1868) in black. Butler 2R. Cert. Ceremuga (2018). *Provenance: Collection Col. H. Napier, RL, London, 12 Sept 1978, ex lot 174.*		**100**	*(€ 90)*
4711	Overprinted **"L.T."** in red, on 1 s. red-brown, wmk. Large Star, perf. 11½ x 12½, a fine unused example of good colour, a bit ragged at base, fresh and very fine, large part og. Butler 3R. Cert. Ceremuga (2018). *Provenance: Collection Col. H. Napier, RL, Basel, 20 March 1979, lot 431.*	*	**150**	*(€ 135)*
4712	Overprinted **"L.T."** in red, on 1 s. red-brown, wmk. Large Star, rouletted, a used example of good colour, cancelled by fine 'G.P.O. / Adelaide' cds in black. Butler 4R. Cert. Ceremuga (2018).		**100**	*(€ 90)*
4713	Overprinted **"L.T"** in red (without stop after 'T'), on 6 d. violet-ultramarine, wmk. Large Star, rouletted, a fine unused example, fresh and very fine, large part og. Butler 4R. Cert. Ceremuga (2018).	*	**150**	*(€ 135)*

4714

4715

4716

4717

			Start price in CHF	Start price approx. €
4714	1868/69: Overprinted **"L.T."** in blue, on 2 d. deep orange DLR, wmk. Crown / wide SA reversed, rouletted, an unused example of good colour, small part og. Butler 4R. Cert. Ceremuga (2018).	*	**150**	*(€ 135)*
4715	Overprinted **"L.T."** in blue, on 2 d. deep orange DLR, wmk. Crown / wide SA reversed, rouletted, a horizontal strip of three, applied to backing piece, cancelled by by three strikes of 'G.P.O. / Adeliade' cds (Sept 3, 1869) in black. Butler R. Cert. Ceremuga (2018). *Note: Illustrated in 'The Departmental Stamps of South Australia' by A. Ron Butler RDP on page 108.*		**150**	*(€ 135)*
4716	1869/74: Overprinted **"L.T."** in black, on 4 d. dull purple, wmk. Large Star, perf. 10, an unused example of good colour, minor aging, unused without gum. Butler unrecorded unused. Cert. Ceremuga (2018).	*	**150**	*(€ 135)*
4717	Overprinted **"L.T."** in black, on 4 d. dull purple, wmk. Large Star, perf. 11½, an unused example with trimmed perfs. at top left, of fresh colour and superb large part og. Butler 4R. Cert. Ceremuga (2018).	*	**120**	*(€ 1'010)*

Overprint "M.", Military

4718

4719

4720

4721

4718	1868: Overprinted **"M."** in red, on 2 d. bright vermilion, wmk. Large Star, rouletted, a fine unused example, roulettes trimmed at top, of good colour and fine, large part og. Butler 4R. Cert. Ceremuga (2018).	*	**150**	*(€ 135)*
4719	Overprinted **"M."** in red, on 6 d. dull blue, wmk. Large Star, rouletted, a fine unused example, roulettes trimmed at top, of good colour and fine, large part og. Butler 4R. Cert. Ceremuga (2018).	*	**150**	*(€ 135)*
4720	Overprinted **"M."** in red, on 1 s. red-brown, wmk. Large Star, rouletted, a fine unused example, roulettes trimmed at left, of good colour and fine, part og. Butler 4R. Cert. Ceremuga (2018).	*	**150**	*(€ 135)*
4721	1869/74: Overprinted **"M."** in black on 6 d. bright blue, perf. 11½ x rouletted, unused without gum. Butler 5R. Cert. Ceremuga (2018).	(*)	**120**	*(€ 110)*

4722

4723

4724

4722	Overprinted **"M."** in black, on 1 s. brown, wmk. Large Star, perf. 11½ x rouletted, a fine unused example, of good colour, large part og. Butler unrecorded unused. Cert. Ceremuga (2018).	*	**150**	*(€ 135)*
4723	Overprinted **"M."** in black, on 2 s. rose-carmine, wmk. Large Star, rouletted, a fine unused example, of good colour, large part browned og. Butler 4R. Cert. Ceremuga (2018). *Provenance: Collection Col. H. Napier, RL, Basel, 20 March 1979, lot 439.* *Note: Illustrated in 'The Departmental Stamps of South Australia' by A. Ron Butler on page 110.*	*	**150**	*(€ 135)*
4724	Overprinted **"M."** in black, on 2 s. rose-carmine, wmk. Large Star, rouletted, a used horizontal pair, misplaced roulettes at top, cancelled by 'G.P.O. Adelaide' datestamps (May 24, 1869) in black. Butler R. Cert. Ceremuga (2018).		**120**	*(€ 110)*

Overprint "M.B.", Marine Board

4725

4726

4727

4728

4729

			Start price in CHF	Start price approx. €
4725	1868: Overprinted **"M.B."** in red, on 1 d. green, wmk. Large Star, rouletted, a fine unused example of excellent colour, fresh and very fine, large part og. Butler 4R. Cert. Ceremuga (2018).	*	**150**	*(€ 135)*
4726	Overprinted **"M.B."** in red, on 2 d. bright vermilion, wmk. Large Star, rouletted, an unused example of excellent colour, fresh and very fine, large part og. Butler 4R. Cert. Ceremuga (2018).	*	**150**	*(€ 135)*
4727	Overprinted **"M.B."** in red, on 2 d. bright vermilion, wmk. Large Star, rouletted, a good used example, couple of trimmed roulettes, cancelled by 'Port Adeliade' datestamp (Oct 19, 1868) in black. Butler 4R. Cert. Ceremuga (2018). *Provenance: Collection Col. H. Napier, RL, Basel, 26 Sept 1979, lot 1686.*		**100**	*(€ 90)*
4728	Overprinted **"M.B."** in red, on 4 d. dull purple, wmk. Large Star, rouletted, an unused example, straight edge at left, fresh and fine with superb large part og. Butler 4R. Cert. Ceremuga (2018). *Provenance: Collection Col. H. Napier, RL, Basel, 20 March 1979, lot 442.*	*	**150**	*(€ 135)*
4729	Overprinted **"M.B."** in red, on 6 d. dull ultramarine, wmk. Large Star, rouletted, an unused example of good colour, fresh and fine with superb large part og. Butler 4R. Cert. Ceremuga (2018). *Provenance: Collection Col. H. Napier, RL, Basel, 20 March 1979, lot 443.*	*	**150**	*(€ 135)*

4730

4731

4732

4733

4734

4735

4730	Overprinted **"M.B."** in red, on 1 s. red-brown, wmk. Large Star, rouletted, an unused example of good colour, defective at top but with extraordinary over-inking in the overprint (doubling effect), with superb large part og. Butler 4R. Cert. Ceremuga (2018).	*	**150**	*(€ 135)*
4731	1869/74: Overprinted **"M.B."** in black, on 1 d. yellow-green, wmk. Large Star, perf. 11½, an unused example of good colour but some age spots, showing variety: "extra row of both vertical and horizontal perforations", fresh and fine with superb large part og. Butler 4R. Cert. Ceremuga (2018). *Provenance: Collection Col. H. Napier, RL, Basel, 20 March 1979, lot 445.* *Note: Illustrated in 'The Departmental Stamps of South Australia' by A. Ron Butler on page 48.*	*	**250**	*(€ 225)*
4732	Overprinted **"M.B."** in black, on 2 d. orange DLR, wmk. Crown / wide SA, rouletted, an unused example of good colour, without gum. Butler 4R. Cert. Ceremuga (2018).	(*)	**120**	*(€ 110)*
4733	Overprinted **"M.B."** in black, on 4 d. dull purple, wmk. Large Star, perf. 10, an unused example of good colour, fresh and fine with superb large part og. Butler 6R. Cert. Ceremuga (2018). *Provenance: Collection Col. H. Napier, RL, Basel, 20 March 1979, lot 447.*	*	**150**	*(€ 135)*
4734	Overprinted **"M.B."** in black, on 4 d. dull purple, wmk. Large Star, perf. 11½, an unused example of good colour, small cut at lower left, unused without gum. Butler unrecorded unused. Cert. Ceremuga (2018).	(*)	**150**	*(€ 135)*
4735	Overprinted **"M.B."** in black, on 6 d. Prussian blue, wmk. Large Star, rouletted, an unused example of good colour, trimmed at left, fresh and fine with superb large part og. Butler unrecorded unused. Cert. Ceremuga (2018).	*	**150**	*(€ 135)*

4736

4737

4738

4739

4740

			Start price in CHF	Start price approx. €
4736	Overprinted **"M.B."** in black, on 6 d. Prussian blue, wmk. Large Star, rouletted, a used example of good colour, fresh and fine but for small closed tear at top, cancelled by 'Port Adelaide' cds (Dec 7, 1869) in black. Butler 4R. Cert. Ceremuga (2018).		**100**	*(€ 90)*
4737	Overprinted **"M.B."** in black, on 6 d. Prussian blue, wmk. Large Star, rouletted, a fine used example cancelled by 'Port Adeliade' cds in black. Small thin but attractive. Butler 4R. Cert. Ceremuga (2018).		**100**	*(€ 90)*
4738	Overprinted **"M.B."** in black, on 6 d. Prussian blue, wmk. Large Star, perf. 10, an unused example of vibrant rich colour, fresh and fine with superb large part og. Butler 6R. Cert. Ceremuga (2018). *Provenance: Collection Col. H. Napier, RL, Basel, 20 March 1979, lot 448.*	*	**150**	*(€ 135)*
4739	Overprinted **"M.B."** in black, on 6 d. Prussian blue, wmk. Large Star, perf. 10 x 10 x 10 x 12½, an unused example of rich colour, thin but of fine appearance, unused without gum. Butler unrecorded unused. Cert. Ceremuga (2018).	(*)	**150**	*(€ 135)*
4740	Overprinted **"M.B."** in black, on 1 s. brown, wmk. Large Star, perf. 11½, a fine used example cancelled by 'Port Adeliade' cds (Sept 3, 1871) in black. Butler 3R. Cert. Ceremuga (2018).		**100**	*(€ 90)*

Overprint "M.R.", Manager of Railways

4741

4742

4743

4744

4745

4741	1869/74: Overprinted **"M.R."** in black, on 1 d. yellow-green, wmk. Large Star, perf. 10, a fine used example cancelled by barred numeral handstamp in black. Butler 2R. Cert. Ceremuga (2018).		**100**	*(€ 90)*
4742	Overprinted **"M.R."** in black, on 2 d. orange DLR, wmk. Large Star, rouletted, a fine used example cancelled lightly by barred numeral handstamp in black. Butler 2R. Cert. Ceremuga (2018).		**100**	*(€ 90)*
4743	Overprinted **"M.R."** in black, on 4 d. dull purple, wmk. Large Star, rouletted, a fine unused example with marginal lined watermark, part og. Butler unrecorded *. Cert. Ceremuga (2018).	*	**150**	*(€ 135)*
4744	Overprinted **"M.R."** in black, on 4 d. diull purple, wmk. Large Star, perf. 11½, a used example, fresh colour and very fine, cancelled by 'G.P.O. Adelaide' cds (May 2, 1874) in black. Butler 2R. Cert. Ceremuga (2018).		**100**	*(€ 90)*
4745	Overprinted **"M.R."** in black, on 6 d. Prussian blue, wmk. Large Star, perf. 11½ x rouletted, a fine used example cancelled by 'G.P.O. Adelaide' cds in black. Butler 3R. Cert. Ceremuga (2018).		**100**	*(€ 90)*

Bid on-line live as if you were attending the sale in the auction room: www.corinphila.ch

4746

4747

4748

4749

			Start price in CHF	Start price approx. €
4746	Overprinted **"M.R."** in black, on 1 s. brown, wmk. Large Star, perf. 11½ x rouletted, an unused example, fresh and very fine, large part og. Butler unrecorded unused. Cert. Ceremuga (2018).	*	**150**	*(€ 135)*
4747	Overprinted **"M.R."** in black, on 1 s. brown, wmk. Large Star, perf. 11½ x rouletted, a used example, fresh and very fine, cancelled by PORT WAKEFIELD cds (Nov 30, 1871) in black. Butler 4R. Cert. Ceremuga (2018).		**100**	*(€ 90)*
4748	Overprinted **"M.R."** in black, on 2 s. deep carmine, wmk. Large Star, perf. 11½ x 12½, an unused example, fresh colour and very fine, with superb large part og. Butler unrecorded unused. Cert. Ceremuga (2018).	*	**150**	*(€ 135)*
4749	Overprinted **"M.R."** in black, on 2 s. deep carmine, wmk. Large Star, perf. 11½ x 12½, a used example, fresh colour and very fine, cancelled by barred numeral handstamp in black. Butler 5R. Cert. Ceremuga (2018).		**100**	*(€ 90)*

Overprint "M.R.G.", Main Roads Gambierton

4750

4751

4752

4750	1868: Overprinted **"MRG"** in red, on 6 d. violet-ultramarine, wmk. Large Star, rouletted, a fine unused example of excellent appearance, fresh and fine, part og. Butler 6R. Cert. Ceremuga (2018). *Provenance: Collection Ernest B. Lye.* *Collection Col. H. Napier, RL, Basel, 20 March 1979, lot 453.* *Note: Illustrated in 'The Departmental Stamps of South Australia' by A. Ron Butler on page 116.*	*	**250**	*(€ 225)*
4751	1868/69: Overprinted **"MRG"** in blue, on 2 d. orange DLR, wmk. Crown / wide SA, rouletted, a fine unused example of excellent appearance, fresh and fine, large part og. Butler 4R. Cert. Ceremuga (2018). *Provenance: Collection Ernest B. Lye.* *Collection Col. H. Napier, RL, Basel, 20 March 1979, lot 454.* *Note: Illustrated in 'The Departmental Stamps of South Australia' by A. Ron Butler on Plate II.*	*	**150**	*(€ 135)*
4752	1869/74: Overprinted **"M.R.G."** with stops in black, on 2 d. orange DLR, wmk. Crown / wide SA, rouletted, a fine used example cancelled by part GAMBIERTON cds (1871) in black. Butler 5R. Cert. Ceremuga (2018). *Provenance: Collection Rev. James Mursell.* *Collection Col. H. Napier, RL, Basel, 26 Sept 1979, lot 1701.* *Note: Illustrated in 'The Departmental Stamps of South Australia' by A. Ron Butler on page 116.*		**150**	*(€ 135)*

Overprint "N.T.", Northern Territory

4753

			Start price in CHF	Start price approx. €
4753	1869/74: Overprinted **"N.T."** in black, on 1 s. brown, wmk. Large Star, rouletted, a fine used example, roughly separated at top, small thin and inclusion at lower right, cancelled by barred numeral handstamp in black. Butler unrecorded. Cert. Ceremuga (2019). *Provenance: Collection Col. H. Napier, RL, Basel, 26 Sep 1979, lot 1704.*		**150**	*(€ 135)*

Overprint "O.A.", Official Assignee

4754

4755

4756

4757

4754	1868: Overprinted **"O.A."** in red, on 4 d. dull purple, wmk. Large Star, perf. 11½ x 12½, an unused example showing marginal watermark at right, some minor aging, large part og. Butler 6R. Cert. Ceremuga (2018). *Provenance: Collection Col. H. Napier, RL, Basel, 20 March 1979, lot 455.*	*	**150**	*(€ 135)*
4755	Overprinted **"O.A."** in red, on 4 d. dull purple, wmk. Large Star, perf. 11½ x 12½, a used example showing marginal watermark at left, couple of nibbed perfs., cancelled by 'G.P.O. / Adelaide' cds (Feb 1, 1870) in black. Butler 2R. Cert. Ceremuga (2018).		**100**	*(€ 90)*
4756	1868/69: Overprinted **"O.A."** in blue, on 2 d. orange DLR, wmk. Crown / wide SA, rouletted, an unused example, without gum. Butler 4R. Cert. Ceremuga (2018).	(*)	**120**	*(€ 110)*
4757	Overprinted **"O.A."** in blue, on 2 d. orange DLR, wmk. Crown / wide SA, rouletted, a good used example cancelled by 'G.P.O. / Adelaide' cds (Jan 23, 1869) in black. Butler 2R. Cert. Ceremuga (2018).		**100**	*(€ 90)*

4758

4759

4760

4761

4758	1869/74: Overprinted **"O.A."** in black, on 2 d. orange DLR, wmk. Crown / wide SA, rouletted, an unused example, bit tired and without gum. Butler unrecorded. Cert. Ceremuga (2018). *Provenance: Collection Col. H. Napier, RL, London, 12 Sept 1978, lot 206.*	(*)	**150**	*(€ 135)*
4759	Overprinted **"O.A."** in black, on 2 d. orange (blood-red) DLR, wmk. Crown / wide SA, rouletted, a used example cancelled by 'G.P.O. / Adelaide' cds (Aug 20, 1869) in black. Butler R. Cert. Ceremuga (2018).		**100**	*(€ 90)*
4760	Overprinted **"O.A."** in black, on 2 d. orange DLR, wmk. Crown / wide SA, perf. 10 x rouletted, a used example cancelled by 'G.P.O. / Adelaide' cds (Oct 24, 1870) in black. Butler 3R. Cert. Ceremuga (2018).		**100**	*(€ 90)*
4761	Overprinted **"O.A."** in black, on 2 d. orange DLR, wmk. V / Crown, perf. 10, a used example, small closed tear at base, cancelled by 'G.P.O. / Adelaide' cds (Sept 15, 1871) in black. Butler 3R. Cert. Ceremuga (2018).		**100**	*(€ 90)*

John Hance
South Australia's Official Assignee

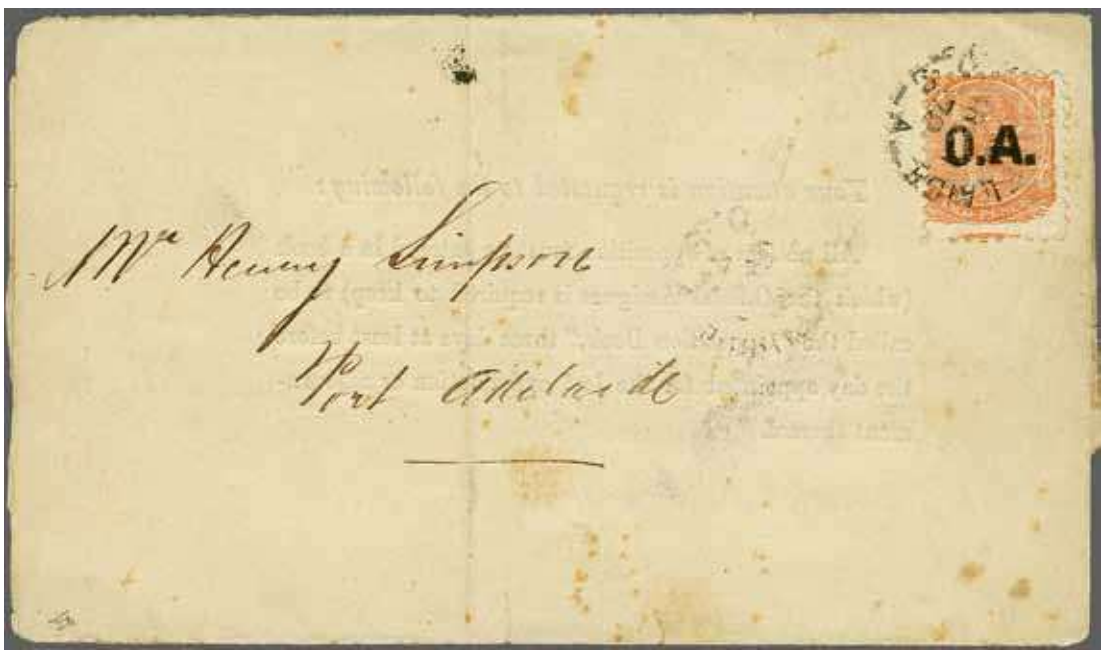

4762

		Start price in CHF	Start price approx. €
4762	Overprinted **"O.A."** in black, 2 d. orange DLR, wmk. Crown / wide SA, perf. 10, a fine used example tied to printed entire letter to Port Adelaide by 'G.P.O. Adelaide' cds (March 1, 1872) in black with information strike alongside. Reverse with 'Port Adelaide' cds of receipt (same day). Some minor age spots and file fold well away from the adhesive, a rare usage on full letter. Butler S. Cert. Ceremuga (2018). *Note: This cover is mentioned in 'The Departmental Stamps of South Australia' by A. Ron Butler RDP on page 119.* ✉	**1'000**	*(€ 900)*

4763

4763	Overprinted **"O.A."** in black, on 4 d. dull purple, wmk. Large Star, perf. 10, a fine used example, cancelled by 'G.P.O. / Adelaide' cds (July 13, 1874) in black. Corner crease but most attractive. Butler 4R. Cert. Ceremuga (2018).	**100**	*(€ 90)*

Overprint "P.", Police

4764

4765

4766

			Start price in CHF	Start price approx. €
4764	1868/69: Overprinted **"P."** in blue, on 2 d. orange DLR, wmk. Crown / wide SA, rouletted, an unused example with slight soiling, large part og. Butler 6R. Cert. Ceremuga (2018). *Provenance: Collection Col. H. Napier, RL, Basel, 20 March 1979, lot 457.*	*	**150**	*(€ 135)*
4765	Overprinted **"P."** in blue, on 6 d. dull blue, wmk. Large Star, rouletted, an unused example with small tone spot at top, otherwise fresh and fine, large part og. Butler unrecorded. Cert. Ceremuga (2018).	*	**150**	*(€ 135)*
4766	Overprinted **"P."** in blue, on 2 d. orange DLR, wmk. Crown / wide SA, rouletted, a fine used example, variety "Printed Both Sides", with weaker but clear impression on reverse, cancelled by 'G.P.O. / Adelaide' cds (June 10, 1869) in black. Butler 4R. Cert. Ceremuga (2018).		**200**	*(€ 180)*

4767

4768

4769

4770

4767	Overprinted **"P."** in blue, on 2 d. orange DLR, wmk. Crown / wide SA, rouletted, a fine used horizontal pair, variety "Imperforate Vertically Between", cancelled by 'G.P.O. / Adelaide' cds (March 11, 1869) in black. Butler 4R. Cert. Ceremuga (2018).		**200**	*(€ 180)*
4768	1869/74: Overprinted **"P."** in black, on 2 d. orange DLR, wmk. Crown / wide SA, rouletted, an unused example of good colour, watermark shows through, unused without gum. Butler unrecorded. Cert. Ceremuga (2018).	(*)	**150**	*(€ 135)*
4769	Overprinted **"P."** in black, on 2 d. orange DLR, wmk. Crown / wide SA, perf. 10, an unused horizontal pair in a brownish shade, vertical perforastion line misplaced, fresh and fine, large part og. Multiples are rare. Butler unlisted *. Cert. Ceremuga (2018).	*	**200**	*(€ 180)*
4770	Overprinted **"P."** in black, on 2 d. deep orange DLR, wmk. V / Crown, perf. 10, an unused example of good colour, one short perf., large part og. Butler 6R. Cert. Ceremuga (2018).	*	**150**	*(€ 135)*

Overprint "P.A.", Protector of Aborigines

4771

4772

4771	1868: Overprinted **"P.A."** in red, on 2 d. bright vermilion, wmk. Large Star, rouletted, a fine unused example, rubbed at upper left, large part og. Butler 4R. Cert. Ceremuga (2018).	*	**120**	*(€ 110)*
4772	1869/74: Overprinted **"P.A."** in black, on 6 d. dull ultramarine, wmk. Large Star, rouletted, a fine unused example, large part og. Butler 6R. Cert. Ceremuga (2018). *Provenance: Collection Ernest B. Lye.* *Collection Col. H. Napier, RL, Basel, 20 March 1979, lot 462.* *Note: Illustrated in 'The Departmental Stamps of South Australia' by A. Ron Butler on page 123 and on Plate II.*	*	**150**	*(€ 135)*

Overprint "P.O.", Post Office

4773

4774

4775

4776

4777

			Start price in CHF	Start price approx. €
4773	1868: Overprinted **"P.O."** in red, on 1 d. green, wmk. Large Star, rouletted, a very fine used example, straight edge at top, cancelled by 'G.P.O. / Adelaide' cds (Dec 8, 1868) in black. Butler 4R. Cert. Ceremuga (2018). *Provenance: Collection Col. H. Napier, RL, Basel, 26 Sept 1979, lot 1724.*		**100**	*(€ 90)*
4774	Overprinted **"P.O."** in red, on 6 d. violet-ultramarine, wmk. Large Star, rouletted, an unused example, two straight edges, of good colour and fine, large part og. Butler 3R. Cert. Ceremuga (2018). *Provenance: Collection Col. H. Napier, RL, London, 12 Sept 1978, lot 220.*	*	**120**	*(€ 110)*
4775	Overprinted **"P.O."** in red, on 1 s red-brown, wmk. Large Star, rouletted, an unused example, of excellent colour and fine, large part og. Butler 4R. Cert. Ceremuga (2018).	*	**150**	*(€ 135)*
4776	1868/69: Overprinted **"P.O."** in blue, on 2 d. bright vermilion, wmk. Large Star, rouletted, an unused example, of excellent colour and fine but for small slice at base, without gum. Butler 4R. Cert. Ceremuga (2018). *Provenance: Collection Rev. James Mursell.* *Collection Col. H. Napier, RL, London, 12 Sept 1978, lot 221.*	(*)	**120**	*(€ 110)*
4777	Overprinted **"P.O."** in blue, on 2 d. pale vermilion, wmk. Large Star, rouletted, a used example in a very pale shade, creased but neatly cancelled by light 'G.PO. / Adelaide' cds (Dec 8, 1868) in black. Butler 4R. Cert. Ceremuga (2018). *Provenance: Collection Col. H. Napier, RL, Basel, 26 Sept 1979, lot 1727.*		**100**	*(€ 90)*

4778

4779

4780

4781

4782

4778	Overprinted **"P.O."** in blue, on 2 d. orange DLR, wmk. Crown / wide SA reversed, rouletted, a used horizontal pair, cancelled by 'G.PO. / Adelaide' cds (July 17, 1869) in black. Butler 3R. Cert. Ceremuga (2018).		**120**	*(€ 110)*
4779	1869/74: Overprinted **"P.O."** in black, on 6 d. Prussian blue, wmk. Large Star, rouletted, an unused very off centre example with 'Postage' at base, in a rich shade, fresh and fine, part og. Butler unrecorded unused. Cert. Ceremuga (2018). *Provenance: Collection Col. H. Napier, RL, Basel, 20 March 1979, lot 469.*	*	**150**	*(€ 135)*
4780	Overprinted **"P.O."** in black, on 1 s. brown, wmk. Large Star, perf. 11½ x 10, an unused example of good colour, fresh and fine, large part og. Butler unrecorded unused. Cert. Ceremuga (2018).	*	**150**	*(€ 135)*
4781	Overprinted **"P.O."** in black, on 2 d. orange DLR, wmk. Crown / wide SA, perf. 10 x rouletted, an unused example of deep colour, line of perforation running horizontally above value tablet, cut into at top and thin at base, large part og. Butler 5R. Cert. Ceremuga (2018). *Provenance: Collection Col. H. Napier, RL, Basel, 20 March 1979, lot 467.*	*	**120**	*(€ 110)*
4782	Overprinted **"P.O."** in black, on 2 d. orange DLR, wmk. Crown / wide SA, perf. 10, an unused example of good colour, fresh and fine but for minor age spot on one perf., large part og. Butler 5R. Cert. Ceremuga (2018).	*	**150**	*(€ 135)*

Overprint "P.S.", Private Secretary

4783

4784

4785

4786

4787

			Start price in CHF	Start price approx. €
4783	1868: Overprinted **"P.S."** in red, on 1 d. green, wmk. Large Star, rouletted, a fine used example of good colour, lightly cancelled by 'G.P.O. / Adelaide' cds (Dec 9, 1868) in black. Butler 3R. Cert. Ceremuga (2018).		**100**	*(€ 90)*
4784	Overprinted **"P.S."** in red, on 2 d. bright vermilion, wmk. Large Star, rouletted, an unused example of delicate colour, fresh and very fine, superb large part og. Butler 3R. Cert. Ceremuga (2018).		**150**	*(€ 135)*
4785	Overprinted **"P.S."** in red, on 4 d. dull purple, wmk. Large Star, perf. 11½, a fine unused example of excellent colour, fresh and fine, large part og. Butler 4R. Cert., Ceremuga (2018).	*	**150**	*(€ 135)*
4786	Overprinted **"P.S."** in red, on 6 d, dull ultramarine, wmk. Large Star, rouletted, an unused example, trimmed at top, of good colour, fresh and fine, large part og. Butler 5R. Cert. Ceremuga (2018). *Provenance: Collection Col. H. Napier, RL, Basel, 20 March 1979, lot 472.*	*	**150**	*(€ 135)*
4787	Overprinted **"P.S."** in red, on 1 s. brown, wmk. Large Star, rouletted, a used example with some trimmed roulettes, marginal watermark at right, cancelled by 'G.P.O. / Adelaide' cds (Jan 6) in black. Butler 4R. Cert. Ceremuga (2018).		**100**	*(€ 90)*

4788

4789

4790

4791

4792

4793

4788	1869/74: Overprinted **"P.S."** in black, on 1 d. green, wmk. Large Star, perf. 11½ x rouletted, a used example with tiny thin spot, neatly cancelled by 'G.P.O. / Adelaide' cds (Feb 2, 1870) in black. Butler 3R. Cert. Ceremuga (2018).		**100**	*(€ 90)*
4789	Overprinted **"P.S."** in black, on 1 d. green, wmk. Large Star, perf. 11½, a used example trimmed at right, neatly cancelled by 'G.P.O. / Adelaide' cds (Jan 2, 1874) in black. Butler 4R. Cert. Ceremuga (2018).		**100**	*(€ 90)*
4790	Overprinted **"P.S."** in black, on 2 d. orange DLR, wmk. Large Star, rouletted, a used example cancelled by 'G.P.O. Adelaide' cds (Nov 20, 1871) in black. Butler 4R. Cert. Ceremuga (2018).		**100**	*(€ 90)*
4791	Overprinted **"P.S."** in black, on '3 PENCE' on 4 d. ultramarine, wmk. Large Star, perf. 10, an unused example with perfect centering, fresh and fine, unused without gum. Butler 4R. Cert. Ceremuga (2018).	(*)	**150**	*(€ 135)*
4792	Overprinted **"P.S."** in black, on '3 PENCE' on 4 d. ultramarine, wmk. Large Star, perf. 10, an unused example "Imperforate between stamp and margin" with corresponding watermark lines, fresh and fine, unused without gum. Butler 4R. Cert. Ceremuga (2018). *Provenance: Collection Col. H. Napier, RL, Basel, 20 March 1979, lot 475.*	(*)	**180**	*(€ 160)*
4793	Overprinted **"P.S."** in black, on '3 PENCE' on 4 d. ultramarine, wmk. Large Star, perf. 11½, a used example of good colour and centering, lightly cancelled by part 'G.P.O. Adelaide' cds in black. Butler 2R. Cert. Ceremuga (2018).		**100**	*(€ 90)*

4794

4795

4796

4797

4798

4799

			Start price in CHF	Start price approx. €
4794	Overprinted **"P.S."** in black, on '3 PENCE' on 4 d. ultramarine, wmk. Large Star, perf. 11½, a used horizontal pair with watermark lines at left cancelled by 'G.P.O. Adelaide' datestamps (July 13, 1875). Scarce late usage. Butler 2R. Cert. Ceremuga (2018).		**150**	*(€ 135)*
4795	Overprinted **"P.S."** in black, on 4 d. dull purple, wmk. Large Star, perf. 11½, an unused example of good colour, fresh and fine, one or two age spots on large part og. Butler 5R. Cert. Ceremuga (2018). *Provenance: Col. H. Napier, RL, Basel, 20 March 1979, lot 477.*	*	**150**	*(€ 135)*
4796	Overprinted **"P.S."** in black, on 4 d. dull purple, wmk. Large Star, perf. 11½, a used example of strong colour, neatly cancelled by 'G.P.O. Adelaide' cds (Dec 1869) in black. Butler 2R. Cert. Ceremuga (2018).		**100**	*(€ 90)*
4797	Overprinted **"P.S."** in black, on 4 d. dull purple, wmk. Large Star, perf. 11½ x 12½, a fine used example of good colour, cancelled by 'G.P.O. Adelaide' cds in black. Butler 5R. Cert. Ceremuga (2018).		**100**	*(€ 90)*
4798	Overprinted **"P.S."** in black, on 9 d. grey-lilac, wmk. Large Star, rouletted, a fine used example cancelled by 'G.P.O: Adelaide' cds (Oct 1970) in black. Butler 2R. Cert. Ceremuga (2018).		**100**	*(€ 90)*
4799	Overprinted **"P.S."** in black, on 9 d. claret, wmk. Large Star, perf. 11½, an unused example of good colour, fresh and fine, large part browned og. Butler 3R. Cert. Ceremuga (2018).	*	**150**	*(€ 135)*

4800

4801

4802

4803

4804

4805

4800	Overprinted **"P.S."** in black, on 9 d. claret, wmk. Large Star, perf. 11½, an unused example of good colour, one short perf., fresh and fine, large part browned og. Butler 3R. Cert. Ceremuga (2018).	*	**120**	*(€ 110)*
4801	Overprinted **"P.S."** in black, on 9 d. claret, wmk. Large Star, perf. 11½, a used example, minor rust spots on top perfs., cancelled by 'G.P.O. Adelaide' cds (Aug 3, 1874) in black. Butler 2R. Cert. Ceremuga (2018).		**100**	*(€ 90)*
4802	Overprinted **"P.S."** in black, on TEN PENCE on 9 d. yellow (opt. Type 1), wmk. Large Star, perf. 10 x 11½, a fine unused example variety "Imperforate between Stamp and Margin", fresh and very fine, large part og. Butler 2R. Cert. Ceremuga (2018).	*	**200**	*(€ 180)*
4803	Overprinted **"P.S."** in black, on TEN PENCE on 9 d. yellow (opt. Type 3), wmk. Large Star, perf. 11½ x 11½ x 10 x 11½, a fine unused example of good colour, fresh and very fine, part og. Butler 2R / unlisted. Cert. Ceremuga (2018). *Provenance: Collection Col. H. Napier, RL, Basel, 20 March 1978, ex lot 479.*	*	**150**	*(€ 135)*
4804	Overprinted **"P.S."** in black, on TEN PENCE on 9 d. yellow (opt. Type 6), wmk. Large Star, perf. 10 x 11½ x 11½ x 11½, a fine unused example of good colour, fresh and very fine, part og. Butler 2R / unlisted. Cert. Ceremuga (2018). *Provenance: Collection Col. H. Napier, RL, Basel, 20 March 1978, ex lot 479.*	*	**150**	*(€ 135)*
4805	Overprinted **"P.S."** in black, on TEN PENCE on 9 d. yellow (opt. Type 1), wmk. Large Star, perf. 10 x 11½ x 11½ x 11½, a fine used small example of good colour, cancelled by 'G.P.O. Adelaide' cds's (Nov 20, 1880), a late usage. Butler 2R / unlisted. Cert. Ceremuga (2018).		**100**	*(€ 90)*

Overprint "P.W.", Public Works

4806

4807

4808

4809

			Start price in CHF	Start price approx. €
4806	1868: Overprinted **"P.W"** in red (without stop after 'W'), on 2 d. bright vermilion, wmk. Large Star, rouletted, a used example cancelled by fine 'G.P.O. / Adelaide' cds (March 1, 1869) in black. Butler 4R. Cert. Ceremuga (2018).		**100**	*(€ 90)*
4807	Overprinted **"P.W"** in red (without stop after 'W'), on 6 d. violet-ultramarine, wmk. Large Star, rouletted, an unused example of good colour, small cut at lower left, fresh and very fine, large part og. Butler 4R. Cert. Ceremuga (2018). *Provenance: Collection Col. H. Napier, RL, Basel, 20 March 1979, lot 483.*	*	**150**	*(€ 135)*
4808	Overprinted **"P.W"** in red (without stop after 'W'), on 1 s. red-brown, wmk. Large Star, rouletted, an unused example of good colour, straight edge at right, fresh and very fine, large part og. Butler 4R. Cert. Ceremuga (2018).	*	**150**	*(€ 135)*
4809	Overprinted **"P.W"** in red (without stop after 'W'), on 1 s. red-brown, wmk. Large Star, rouletted, a used example with good roulettes, cancelled by 'G.P.O. / Adelaide' cds (June 2, 1870) in black. Butler 3R. Cert. Ceremuga (2018).		**100**	*(€ 90)*

Overprint "R.B.", Roads Board

4810

4811

4812

4813

4814

4815

4810	1868: Overprinted **"R.B."** in red, on 1 d. green, wmk. Large Star, rouletted, an unused example, rounded corner otherwise fresh and very fine, large part og. Butler 3R. Cert. Ceremuga (2018). *Provenance: Collection Col. H. Napier, RL, London, 12 Sept 1978, ex lot 240.*	*	**150**	*(€ 135)*
4811	Overprinted **"R.B."** in red, on 2 d. pale vermilion, wmk. Large Star, rouletted, a superb used example cancelled by complete 'G.P.O. / Adelaide' cds (Oct 7, 1868) in black. Butler R.		**80**	*(€ 70)*
4812	Overprinted **"R.B."** in red, on 4 d. dull purple, wmk. Large Star, perf. 11½ x 12½, an unused example with misplaced vertical perforations, fresh and very fine, part og. Butler 3R. Cert. Ceremuga (2018). *Provenance: Collection Col. H. Napier, RL, London, 12 Sept 1978, ex lot 240.*	*	**150**	*(€ 135)*
4813	Overprinted **"R.B."** in red, on 6 d. violet-ultramarine, wmk. Large Star, rouletted, an unused example, trimmed at left, otherwise fresh and fine, large part og. Butler 4R. Cert. Ceremuga (2018).	*	**120**	*(€ 110)*
4814	Overprinted **"R.B."** in red, on 1 s. red-brown, wmk. Large Star, rouletted, an unused example, trimmed at right, otherwise fresh and very fine, large part og. Butler 3R. Cert. Ceremuga (2018). *Provenance: Collection Col. H. Napier, RL, London, 12 Sept 1978, ex lot 240.*	*	**150**	*(€ 135)*
4815	Overprinted **"R.B."** in red, on 1 s. red-brown, wmk. Large Star, rouletted, a used with large part CENTRAL BOARD OF MAIN ROADS / SOUTH AUSTRALIA / CROWN' circular cachet in blue, fresh and very fine, large part og. Butler 5R. Cert. Ceremuga (2018).		**120**	*(€ 110)*

4816

4817

4818

4819

			Start price in CHF	Start price approx. €
4816	1868/69: Overprinted **"RB"** in blue (without stops), on 2 d. orange DLR, wmk. Crown / wide SA, rouletted, a used example, cancelled by 'G.P.O. Adelaide' cds (Feb 20, 1869) in black. Butler 3R. Cert. Ceremuga (2018).		**100**	*(€ 90)*
4817	1869/74: Overprinted **"R.B."** in black, on 1 d. dull blue-green, wmk. Large Star, perf. 10, a used example, couple of blunted perfs., cancelled by 'G.P.O. Adelaide' cds (Aug 14, 1874) in black. Butler 2R. Cert. Ceremuga (2018).		**80**	*(€ 70)*
4818	Overprinted **"R.B."** in black, on 2 s. rose-carmine, wmk. Large Star, rouletted, an unused example of good colour, marginal lined watermark, fresh and fine, large part og. Butler 3R. Cert. Ceremuga (2018).	*	**150**	*(€ 135)*
4819	Overprinted **"R.B."** in black, on 2 s. rose-carmine, wmk. Large Star, rouletted, a used example of good colour, marginal lined watermark, cancelled by CENTRAL BOARD OF MAIN ROADS / SOUTH AUSTRALIA / CROWN circular cachet in blue. Butler 4R. Cert. Ceremuga (2018).		**100**	*(€ 90)*

Overprint "R.G." Registrar General

4820

4821

4822

4823

4824

4820	1868: Overprinted **"R.G."** in red, on 2 d. pale vermilion, wmk. Large Star, rouletted, a fine used example cancelled by barred numeral handstamp in black. Butler 2R. Cert. Ceremuga (2018).		**100**	*(€ 90)*
4821	Overprinted **"R.G."** in red, on 6 d. violet-ultramarine, wmk. Large Star, rouletted, a fine unused example of excellent fresh colour, large part og. Butler 4R. Cert. Ceremuga (2018). *Provenance: Collection Col. H. Napier, RL, Basel, 20 March 1979, lot 494.* *Note: Illustrated in 'The Departmental Stamps of South Australia' by A. Ron Butler RDP on Plate II.*	*	**150**	*(€ 135)*
4822	Overprinted **"R.G."** in red, on 1 s. red-brown, wmk. Large Star, rouletted, a fine unused example of excellent fresh colour, large part og. Butler 3R. Cert. Ceremuga (2018). *Provenance: Collection Col. H. Napier, RL, Basel, 20 March 1979, lot 495.*	*	**150**	*(€ 135)*
4823	1868/69: Overprinted **"R.G."** in blue, on 6 d. bright blue, wmk. Large Star, perf. 11½ x rouletted, a used example, well centred, cancelled by 'G.P.O. / Adelaide' cds (July 23, 1872) in black. Butler 2R. Cert. Ceremuga (2018).		**100**	*(€ 90)*
4824	Overprinted **"R.G."** in blue, on 2 d. orange DLR, wmk. Crown / wide SA, perf. 11½ x rouletted, a used example of good colour cancelled by barred numeral handstamp in black. Butler 2R. Cert. Ceremuga (2018).		**100**	*(€ 90)*

4825

4825	1869/74: Overprinted **"R.G."** in black, on 2 d. orange DLR, wmk. Crown / wide SA, perf. 10, a fine used horizontal strip of three, marginal watermark at right, of fresh colour, cancelled by barred numeral handstamp in black. Butler S. Cert. Ceremuga (2018).		**120**	*(€ 110)*

4826

4827

4828

		Start price in CHF	Start price approx. €
4826	Overprinted **"R.G."** in black, on 6 d. Prussian blue, wmk. Large Star, perf. 10, a used example of fresh colour cancelled by barred numeral handstamp in black. Butler 3R. Cert. Ceremuga (2018).	**100**	*(€ 90)*
4827	Overprinted **"R.G."** in black, on 1 s. brown, wmk. Large Star, perf. 10, a used example of fresh colour cancelled by 'G.P.O. Adelaide' cds (Aug 4,1874) in black. Butler 3R. Cert. Ceremuga (2018).	**100**	*(€ 90)*
4828	1868/69: Overprinted **"R.G."** in black, on 1 s. brown, wmk. Large Star, perf. 11½ x rouletted, a used example, very toned on reverse, cancelled by 'G.P.O. Adelaide' cds in black. Butler 2R. Cert. Ceremuga (2018).	**80**	*(€ 70)*

Overprint "S.", Sheriff

4829

4830

4831

4829	1868: Overprinted **"S."** in red, on 2 d. pale vermilion, wmk. Large Star, rouletted, a used example, minor roulette faults, well cancelled by 'G.P.O. / Adelaide' cds (April 16, 1868) in black. An early usage. Butler 3R. Cert. Ceremuga (2018).		**100**	*(€ 90)*
4830	Overprinted **"S."** in red, on 2 d. pale vermilion, wmk. Large Star, rouletted, a used example, well centred, neatly cancelled by barred numeral handstamp in black. Butler 2R. Cert. Ceremuga (2018).		**100**	*(€ 90)*
4831	1868/69: Overprinted **"S."** in blue, on 2 d. orange DLR, wmk. Crown / wide SA, rouletted, an unused example in a pale shade, fresh and fine, large part og. Butler 4R. Cert. Ceremuga (2018).	*	**150**	*(€ 135)*

4832

4833

4834

4832	Overprinted **"S."** in blue, on 2 d. deep orange DLR, wmk. Crown / wide SA, rouletted, a used example cancelled by near complete 'G.P.O. / Adelaide' cds (June 4, 1869) in black. Butler 2R. Cert. Ceremuga (2018).	**100**	*(€ 90)*
4833	Overprinted **"S."** in blue, on 6 d. bright blue, wmk. Large Star, perf. 11½ x rouletted, a used example, shaved at top right and horizontal crease, cancelled by light 'G.P.O. Adelaide' cds (Jan 14, 1870) in black. Butler 3R. Cert. Ceremuga (2018).	**80**	*(€ 70)*
4834	1869/74: Overprinted **"S."** in black, on 2 d. deep orange DLR, wmk. Crown / wide SA, rouletted, a used example cancelled by 'G.P.O. Adelaide' cds (Aug 7, 1871) in black. Butler 3R. Cert. Ceremuga (2018).	**100**	*(€ 90)*

4835

William Robinson Boothby
office of sheriff, South Australia
from 1856-1903

			Start price in CHF	Start price approx. €
4835	Overprinted **"S."** in black, on 6 d. Prussian blue, wmk. Large Star, perf. 10, a superb used block of four cancelled by barred numeral handstamps in black. Butler S. Cert. Ceremuga (2018). *Provenance: Collection Col. H. Napier, RL, London 12 Sept 1978, lot 267.*	⊞	**400**	*(€ 360)*

Overprint "S.C.", Supreme Court

4836

4837

Supreme Court in Adalaide
South Australia

4836	1868: Overprinted **"S.C."** in red, on 2 d. bright vermilion, wmk. Large Star, rouletted, an unused example of fine colour, marginal line watermark, large part og. Butler 3R. Cert. Ceremuga (2018).	*	**150**	*(€ 135)*
4837	Overprinted **"S.C."** in red, on 6 d. violet-ultramarine, wmk. Large Star, rouletted, an unused example of delicate colour, trace of thin but fresh and fine, large part og. Butler 5R. Cert. Ceremuga (2018). *Provenance: Collection Ernest B. Lye.* *Collection Col. H. Napier, RL, Basel, 26 March 1979, lot 499.*	*	**150**	*(€ 135)*

Overprint "S.G.", Surveyor General

4838

4839

4838	1868: Overprinted **"S.G."** in red, on 4 d. dull purple, wmk. Large Star, perf. 11½, an unused example of fine fresh colour, large part og. Butler 3R. Cert. Ceremuga (2018).	*	**150**	*(€ 135)*
4839	Overprinted **"S.G."** in red, on 6 d. dull ultramarine, wmk. Large Star, rouletted, an unused example, shaved at left, of fine fresh colour, large part og. Butler 4R. Cert. Ceremuga (2018).	*	**150**	*(€ 135)*

Sir Arthur Henry Freeling
5th Surveyor General of
South Australia

4840

			Start price in CHF	Start price approx. €
4840	Overprinted **"S.G."** in red, on 6 d. dull ultramarine, wmk. Large Star, rouletted, a superb and rare used block of six (3 x 2) with misplaced roulettes, corner crease as a few imperfections, cancelled by roller grill of Adelaide G.P.O. in black. Butler R. Cert. Ceremuga (2018). *Note: Illustrated in 'The Departmental Stamps of South Australia' by A. Ron Butler RDP on page 137.*	⊞	**500**	*(€ 450)*

4841

4842

4843

4844

4841	1868/69: Overprinted **"S.G."** in blue, on 4 d. dull purple, wmk. Large Star, rouletted, a used example of good colour, tiny thin, cancelled by 'G.P.O. Adelaide' cds (Sept 30, 1868) in black. Butler 4R. Cert. Ceremuga (2018).		**100**	*(€ 90)*
4842	Overprinted **"S.G."** in blue, on 2 d. orange DLR, wmk. Crown / wide SA, rouletted, an unused example, trim at top, of fine colour, large part og. Butler 4R. Cert. Ceremuga (2018). *Provenance: Collection Rev. James Mursell.* *Collection Col. H. Napier, RL, Basel, 26 March 1979, lot 503.*	*	**150**	*(€ 135)*
4843	Overprinted **"S.G."** in blue, on 2 d. deep orange DLR, wmk. Crown / wide SA, rouletted, a used example, small chip at top left, cancelled by 'G.P.O. / Adelaide' cds (Nov 6, 1868) in black. Butler 2R. Cert. Ceremuga (2018).		**100**	*(€ 90)*
4844	1869/74: Overprinted **"S.G."** in blue, on 6 d. Prussian blue, wmk. Large Star, perf. 11½. a fine used example in a deep shade, cancelled by 'G.P.O. Adelaide' cds in black. Butler 2R. Cert. Ceremuga (2018).		**100**	*(€ 90)*

Overprint "S.M.", Stipendary Magistrates

4845

4845	1868: Overprinted **"S.M."** in red, on 1 d. bright green, wmk. Large Star, rouletted, a fine unused example of good centering and colour, closed tear at left otherwise fresh and fine, large part og. Butler 4R. Cert. Ceremuga (2018). *Provenance: Collection Col. H. Napier, RL, Basel, 20 March 1979, lot 505.*	*	**120**	*(€ 110)*

4846

4847

4848

4849

4850

4851

			Start price in CHF	Start price approx. €
4846	Overprinted **"S.M."** in red, on 2 d. vermilion, wmk. Large Star, rouletted, a fine used example of good centering and colour, cancelled cds (May 11, 1868) in black. Butler 2R. Cert. Ceremuga (2018).		**100**	*(€ 90)*
4847	Overprinted **"S.M."** in red, on 4 d. dull purple, wmk. Large Star, perf. 11½ x 12½ (misplaced perfs.), a fine used example of good colour, cancelled by part GAWLER cds (July 16, 1868) in black. Butler 5R. Cert. Ceremuga (2018). *Provenance: Collection Col. H. Napier, RL, Basel, 26 Sept 1979, lot 1769.*		**100**	*(€ 90)*
4848	Overprinted **"S.M."** in red, on 6 d. violet-ultramarine, wmk. Large Star, rouletted, a fine unused example of rich colour, fresh and fine, large part og. Butler 4R. Cert. Ceremuga (2018). *Provenance: Collection Col. H. Napier, RL, Basel, 20 March 1979, lot 506.*	*	**150**	*(€ 135)*
4849	Overprinted **"S.M."** in red, on 6 d. violet-ultramarine, wmk. Large Star, rouletted, a fine used example of good centering and colour, ironed bend, cancelled by faint barred numeral handstamp in black. Butler 3R. Cert. Ceremuga (2018).		**100**	*(€ 90)*
4850	Overprinted **"S.M."** in red, on 1 s. red-brown, wmk. Large Star, rouletted, an unused example of rich colour, fresh and fine, large part og. Butler 3R. Cert. Ceremuga (2018). *Provenance: Collection Col. H. Napier, RL, Basel, 20 March 1979, lot 507.*	*	**150**	*(€ 135)*
4851	Overprinted **"S.M."** in red, on 1 s. red-brown, wmk. Large Star, rouletted, a used example of good colour, cancelled by light cds (Sept 12, 1872). A late usage. Butler unrecorded. Cert. Ceremuga (2018).		**100**	*(€ 90)*

4852

4853

4854

4855

4856

4857

4852	Overprinted **"S.M"** in red (without stop after 'M'), on 2 d. vermilion, wmk. Large Star, rouletted, a fine used example of good centering and colour, cancelled by barred numeral handstamp in black. Butler 2R. Cert. Ceremuga (2018).		**100**	*(€ 90)*
4853	Overprinted **"S.M"** in red (without stop after 'M'), on 4 d. dull purple, wmk. Large Star, rouletted, a fine used example of good centering and colour, cancelled by barred numeral '80' of Port Lincoln in black. Butler 6R. Cert. Ceremuga (2018). *Provenance: Collection Col. H. Napier, RL, Basel, 26 Sept 1979, lot 1773.*		**120**	*(€ 110)*
4854	1868/69: Overprinted **"S.M."** in blue, on 2 d. deep orange DLR, wmk. Crown / wide SA, rouletted, an unused example of good colour, large part og. Butler 3R. Cert. Ceremuga (2018).	*	**150**	*(€ 135)*
4855	Overprinted **"S.M."** in blue, on 2 d. deep orange DLR, wmk. Crown / wide SA reversed, rouletted, an unused example of good colour,small part og. Butler 3R. Cert. Ceremuga (2018).	*	**100**	*(€ 90)*
4856	Overprinted **"S.M."** in blue, on 2 d. orange DLR, wmk. Crown / wide SA *Inverted*, rouletted, a good used example cancelled by part KAPUNDA cds (Nov 1868) in black. Butler 5R / unrecorded. Cert. Ceremuga (2018).		**120**	*(€ 110)*
4857	Overprinted **"S.M."** in blue, on 4 d. dull purple, wmk. Large Star, rouletted, an unused example of good colour, large part og. Butler 4R. Cert. Ceremuga (2018). *Provenance: Collection Col. H. Napier, RL, Basel, 20 March 1979, lot 509.*	*	**150**	*(€ 135)*

4858

			Start price in CHF	Start price approx. €
4858	Overprinted **"S.M."** in blue, on 6 d. dull blue horizontal pair and 2 d. orange DLR, wmk. Crown / wide SA, rouletted, both on the famous small piece cancelled by barred numeral '25' handstamps of GAWLER in black. Exceptional, the sole recorded multiple franaking. Butler 3R/S. Cert. Ceremuga (2018). *Provenance: Collection Rev. James Mursell, lot 736.* *Collection Col. H. Napier, RL, Basel, 26 Sepot 1979, lot 1774.* *Note: Illustrated in 'The Departmental Stamps of South Australia' by A. Ron Butler on Plate IV.*	△	**500**	*(€ 450)*

4859

4860

4861

4859	1869/74: Overprinted **"S.M."** in black, on 1 d green, wmk. Large Star, perf. 11½, a used example of good colour, cancelled by GAWLER cds (Nov 24, 1870) in black. Butler 4R. Cert. Ceremuga (2018).		**100**	*(€ 90)*
4860	Overprinted **"S.M."** in black, on 2 d. orange, wmk. Large Star, rouletted, a used example of good colour, cancelled by 'G.P.O. / Adelaide' cds (Dec 31, 1869) in black. Butler 3R. Cert. Ceremuga (2018).		**100**	*(€ 90)*
4861	Overprinted **"S.M."** in black, on 2 d. deep orange DLR, wmk. Crown / wide SA, rouletted, an unused example, large part og. Butler unrecorded unused. Cert. Ceremuga (2018).	*	**150**	*(€ 135)*

Richard James Turner
Stipendiary Magistrate, South Australia

4862

4862	1869/74: Overprinted **"S.M."** in black, on 2 d. orange DLR, wmk. Crown / wide SA, perf. 10 x rouletted, a fine used example on 1870 OHMS envelope to Port Lincoln tied by 'Port Adelaide' cds (July 18, 1807 sic.) with year slug error and information strike alongside. Manuscript 'Local Court' at left and 'In Gawler's Bay Mail' at side, reverse with 'Port Lincoln' arrival cds (July 19) in black. A fine and very rare usage on letter. Butler S. Cert. Ceremuga (2018).	✉	**750**	*(€ 675)*

4863

4864

4865

			Start price in CHF	Start price approx. €
4863	Overprinted **"S.M."** in black, on 4 d. dull purple, wmk. Large Star, rouletted, an unused example of fine colour, watermark marginal lines at right, part og. Butler unrecorded unused. Cert. Ceremuga (2018).	*	**150**	*(€ 135)*
4864	Overprinted **"S.M."** in black, on 6 d. Prussian blue, wmk. Large Star, perf. 10, a used example of good colour and some doubling of the impression, cancelled by faint cds in black. Butler 4R. Cert. Ceremuga (2018).		**100**	*(€ 90)*
4865	Overprinted **"S.M."** in black, on 4 d. dull purple, wmk. Large Star, perf. 11½ x 12½, a used example, cancelled by lightly struck cds (1872) in black. Butler unrecorded used. Cert. Ceremuga (2018).		**100**	*(€ 90)*

Overprint "S.T.", Superintendent of Telegraphs

4866

4867

4868

4869

4866	1868: Overprinted **"S.T"** in red (without stop after 'T'), on 2 d. bright vermilion, wmk. Large Star, rouletted, a fine used example of rich colour cancelled by 'G.P.O. / Adelaide' cds (Aug 25) in black. Butler 4R. Cert. Ceremuga (2018).		**100**	*(€ 90)*
4867	Overprinted **"S.T"** in red (without stop after 'T'), on 6 d. violet-ultramarine, wmk. Large Star, rouletted, a fine used example of rich colour, touched at right, cancelled by 'G.P.O. / Adelaide' cds (April 1869) in black. Butler 2R. Cert. Ceremuga (2018).		**100**	*(€ 90)*
4868	1868/69: Overprinted **"S.T."** in blue, on 2 d. orange DLR, wmk. Crown / wide SA, rouletted, an unused example of good colour, fresh and fine, large part og. Butler 4R. Cert. Ceremuga (2018). *Provenance: Collection Col. H. Napier, RL, Basel, 20 March 1979, lot 517.*	*	**150**	*(€ 135)*
4869	Overprinted **"S.T."** in blue, on 2 d. orange DLR, wmk. Crown / wide SA, rouletted, a used example of good colour and centering, cancelled by 'G.P.O. / Adelaide' cds (Jan 5, 1869). Butler 3R. Cert. Ceremuga (2018).		**100**	*(€ 90)*

4870

4870	Overprinted **"S.T."** in blue, on 2 d. orange DLR, wmk. Crown / wide SA, rouletted, a superb used horizontal strip of three on large part OHMS piece, tied by neat strikes of 'G.P.O. / Adelaide' cds's (Feb 5, 1869). A splendid and rare multiple. Unique. Butler 3R. Cert. Ceremuga (2018). *Provenance: Collection E.L.Brown.* *Collection Col. H. Napier, RL, Basel 26 Sept 1979, lot 1783.*	△	**300**	*(€ 270)*

4871

4872

			Start price in CHF	Start price approx. €
4871	1869/74: Overprinted **"S.T."** in black, on 2 d. orange DLR, wmk. Crown / wide SA, rouletted, a used example of good colour and centering, cancelled by 'G.P.O. / Adelaide' cds (Nov 6,, 1869). Butler 5R. Cert. Ceremuga (2018).		**100**	*(€ 90)*
4872	Overprinted **"S.T."** in black, on 2 d. orange DLR, wmk. Crown / wide SA, perf. 10, an unused example of good colour, marginal watermark at left, unused without gum. Butler 5R. Cert. Ceremuga (2018).	(*)	**120**	*(€ 110)*

Overprint "T.", Treasury

Treasury Building of South Australia in Adelaide

4873

4874

4875

4876

4873	1868: Overprinted **"T."** in red, on 2 d. pale vermilion, wmk. Large Star, rouletted, a fine unused example in a very pale shade, fresh and fine, large part og. Butler 4R. Cert. Ceremuga (2018).	*	**150**	*(€ 135)*
4874	Overprinted **"T."** in red, on 4 d. dull purple, wmk. Large Star, perf. 11½ x imperf. or rouletted, a fine unused example fresh and fine, large part browned og. Butler 4R. Cert. Ceremuga (2018). *Provenance: Collection Rev. James Mursell.* *Collection Col. H. Napier, RL, Basel, 20 March 1979, lot 522.*	*	**120**	*(€ 110)*
4875	Overprinted **"T."** in red, on 6 d. violet-ultramarine, wmk. Large Star, rouletted, an unused example of good colour, fresh and fine, superb large part og. Butler 4R. Cert. Ceremuga (2018).	*	**150**	*(€ 135)*
4876	Overprinted **"T."** in red, on 1 s. red-brown, wmk. Large Star, rouletted, an unused example in a pale shade, fresh and fine but somewhat trimmed, large part og. Butler 4R. Cert. Ceremuga (2018).	*	**120**	*(€ 110)*

4877

4878

4879

4880

4877	Overprinted **"T."** in red, on 1 s. red-brown, wmk. Large Star, rouletted, a fine unused example in a rich shade, variety "Stop after 'T' lower", fresh and fine, large part og. Butler 4R. Cert. Ceremuga (2018).	*	**150**	*(€ 135)*
4878	Overprinted **"T."** in red, on 1 s. red-brown, wmk. Large Star, rouletted, a used example cancelled by 'G.P.O. Adelaide' cds (Oct 12, 1868) in black. Butler 3R. Cert. Ceremuga (2018).		**100**	*(€ 90)*
4879	1868/69: Overprinted **"T."** in blue, on 1 d. yellow-green, wmk. Large Star, rouletted, a fine unused example in a vibrant shade, typical straight edge at right, fresh and fine, large part og. Butler 3R. Cert. Ceremuga (2018). *Provenance: Collection Col. H. Napier, RL, London, 12 Sept 1978, lot 315.*	*	**150**	*(€ 135)*
4880	Overprinted **"T."** in blue, on 1 d. yellow-green, wmk. Large Star, rouletted, a used example cancelled by 'G.P.O. Adelaide' cds (Sept 16, 1870) in black. Butler 4R. Cert. Ceremuga (2018).		**100**	*(€ 90)*

4881

4882

4883

			Start price in CHF	Start price approx. €
4881	Overprinted **"T."** in blue, on 2 d. deep orange DLR, wmk. Crown / wide SA, rouletted, a fine used example cancelled by neat 'G.P.O. / Adelaide' cds (July 28, 1869) in black. Butler 4R. Cert. Ceremuga (2018).		**100**	*(€ 90)*
4882	Overprinted **"T."** in blue, on 4 d. dull purple, wmk. Large Star, rouletted, a fine unused example in a pale shade, roulettes at base only, watermark marginal lines at left, fresh and fine, large part og. Butler 5R. Cert. Ceremuga (2018). *Provenance: Collection Col. H. Napier, RL, Basel, 20 March 1979, lot 526.*	*	**150**	*(€ 135)*
4883	Overprinted **"T."** in blue, on 4 d. dull purple, wmk. Large Star, rouletted, a used example cancelled by poor 'G.P.O. Adelaide' cds in black. Butler 4R. Cert. Ceremuga (2018).		**100**	*(€ 90)*

4884

4885

4886

4884	Overprinted **"T."** in blue, on 6 d. dull blue, wmk. Large Star, rouletted, a used example in a pale shade, trimmed roulettes, lightly cancelled by 'G.P.O. Adelaide' cds in black. Butler 4R. Cert. Ceremuga (2018).		**80**	*(€ 70)*
4885	1869/74: Overprinted **"T."** in black, on 1 d. green, wmk. Large Star, perf. 10, a fine used example, trimmed at top, cancelled by 'G.P.O. / Adelaide' cds (July 24, 1871) in black. Butler 4R. Cert. Ceremuga (2018). *Provenance: Collection Col. H. Napier, RL, Basel, 26 Sept 1979, lot 1791.*		**100**	*(€ 90)*
4886	Overprinted **"T."** in black, on 2 d. orange DLR, wmk. Large Star, rouletted, a fine unused example, minor corner bend, fresh and fine, large part og. Butler 4R. Cert. Ceremuga (2018). *Provenance: Collection Col. H. Napier, Basel, 20 March 1979, lot 527.*	*	**150**	*(€ 135)*

4887

4888

4889

4887	Overprinted **"T." i**n black, on 6 d. dull ultramarine, wmk. Large Star, rouletted, an unused example, corner clip at top right, otherwise fresh and fine, large part og. Butler 5R. Cert. Ceremuga (2018). *Provenance: Collection Col. H. Napier, Basel, 20 March 1979, ex lot 528.*	*	**120**	*(€ 110)*
4888	Overprinted **"T."** in black, on 6 d. dull ultramarine, wmk. Large Star, rouletted, a good used example,cancelled by 'G.P.O. Adelaide' cds (Nov 23, 1871) in black. Butler 4R. Cert. Ceremuga (2018). *Provenance: Collection Col. H. Napier, RL, Basel, 26 Sept 1979, lot 1793.*		**100**	*(€ 90)*
4889	Overprinted **"T."** in black, on 2 s. rose-carmine, wmk. Large Star, rouletted, an unused example with overprint shifted to right, fresh and fine, large part browned og. Butler 3R. Cert. Ceremuga (2018). *Provenance: Collection Col. H. Napier, Basel, 20 March 1979, ex lot 528.*	*	**150**	*(€ 135)*

Overprint "T.R.", Titles Registration

4890

4891

4892

4893

			Start price in CHF	Start price approx. €
4890	1869/74: Overprinted **"T.R."** in black, on 2 d. deep orange DLR, wmk. Crown / wide SA, perf. 10, a used example of good colour, trimmed at right cancelled by 'G.P.O. Adelaide' cds (July 15, 1873). Butler 4R. Cert. Ceremuga (2018).		**80**	*(€ 70)*
4891	Overprinted **"T.R."** in black, on 4 d. dull purple, wmk. Large Star, perf. 10 x 11½ x 11½ x 11½, a good used example cancelled by 'G.P.O. Adelaide' cds (May 30, 1874) in black. Butler 3R. Cert. Ceremuga (2018).		**100**	*(€ 90)*
4892	Overprinted **"T.R."** in black, on 6 d. Prussian blue, wmk. Large Star, perf. 11½ x 12½, an unused example of good colour, corner crease, without gum. The sole value of this issue known unused. Butler 4R. Cert. Ceremuga (2018).	(*)	**120**	*(€ 110)*
4893	Overprinted **"T.R."** in black, on 6 d. dull Prussian blue, wmk. Large Star, perf. 11½, a used example of good colour, marginal lined watermark at right, cancelled by 'G.P.O. Adelaide' cds in black. Butler 3R. Cert. Ceremuga (2018).		**100**	*(€ 90)*

Overprint "V.", Volunteers

4894

4895

4896

4897

4894	1868: Overprinted **"V."** in red, on 2 d. bright vermilion, wmk. Large Star, rouletted, an unused example with overprint ink slightly sprayed, shaved at left, fresh and fine, without gum. Butler 4R. Cert. Ceremuga (2018). *Provenance: Collection Rev. James Mursell.* *Collection Col. H. Napier, RL, Basel, 20 March 1979, lot 529.*	(*)	**150**	*(€ 135)*
4895	Overprinted **"V."** in red, on 6 d. violet-ultramarine, wmk. Large Star, rouletted, an unused example, shaved at top, fresh and fine, large part og. Butler 4R. Cert. Ceremuga (2018). *Provenance: Collection Col. H. Napier, RL, Basel, 20 March 1979, lot 530.*	*	**150**	*(€ 135)*
4896	Overprinted **"V."** in red, on 1 s. red-brown, wmk. Large Star, rouletted, an unused example, fresh and fine, large part og. Butler 4R. Cert. Ceremuga (2018). *Provenance: Collection Col. H. Napier, RL, Basel, 20 March 1979, lot 531.* *Note: Illustrated in 'The Departmental Stamps of South Australia' by A. Ron Butler on plate II.*	*	**150**	*(€ 135)*
4897	1869/74: Overprinted **"V."** in black, on 2 d. orange DLR, wmk. Crown / wide SA, rouletted, an unused example in a pale shade, fresh and fine, without gum. Butler unrecorded unused. Cert. Ceremuga (2018).	(*)	**120**	*(€ 110)*

Volunteer Military Forces

4898

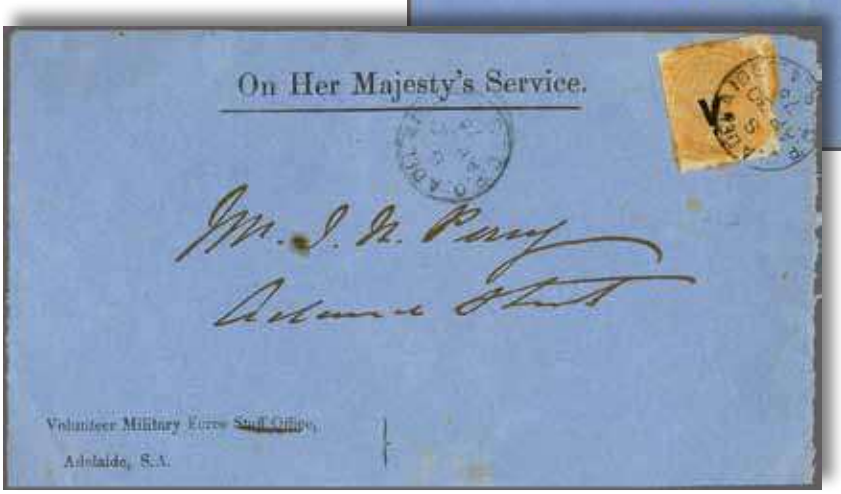

4899

		Start price in CHF	Start price approx. €
4898	Overprinted **"V."** in black, on 2 d. orange DLR, wmk. Crown / wide SA, rouletted, a fine example used on 1869 OHMS cover from the Volunteer Military Force and locally used, tied by 'G.P.O./ Adelaide' cds (Aug 30) in black with information strike alongside. The cover with file fold well away from the adhesive and the addressee's name carefully removed but a very rare usage on letter. Butler 2R. Cert. Ceremuga (2018).	✉	**750**	*(€ 675)*
4899	Overprinted **"V."** in black, on 2 d. orange DLR, wmk. Crown / wide SA, rouletted, a fine example used on 1875 OHMS cover front from the Volunteer Military Force and locally used, tied by 'G.P.O. Adelaide' cds (April 30) in black with information strike alongside. Age spots on the adhesive but a very rare usage on letter. Butler 2R. Cert. Ceremuga (2018).	(✉)	**300**	*(€ 270)*

Overprint "W.", Waterworks

4900

4901

4900	1869/74: Overprinted **"W."** in black, on 2 d. orange DLR, wmk. Crown / wide SA, rouletted, an unused example of good colour, large part og. Butler 3R. Cert. Ceremuga (2018).	*	**150**	*(€ 135)*
4901	Overprinted **"W."** in black, on 2 d. deep orange DLR, wmk. Crown / wide SA reversed, rouletted, an unused example of good colour, closed tear at upper left, large part og. Butler 3R. Cert. Ceremuga (2018). *Provenance: Collection Col. H. Napier, RL, Basel, 26 Sept 1979, lot 532.* *Note: Illustrated in 'The Departmental Stamps of South Australia' by A. Ron Butler on page 151.*	*	**80**	*(€ 70)*