Wednesday 22 November 2017, 12.00 h

Overseas Countries A-Z

Afghanistan

		Gibbons		Start price in CHF	Start price approx. €
3298	1872/73 (dated 1289): Revenues: Bills of Exchange circular types printed in black, the set of eight values from ½ r. to 20 rupees, lithographed on coarse wove paper with inscription reading 'Ticket of the Office of Taxation of the Capital of the Kingdom of Kabul. A scarce group (Jack # 1-8). *(Photo = 🗐 www)*			**100**	*(€ 90)*
3299	1874/75 (dated 1291): Abasi, ½ r. and 1 rupee black, the three values, positions 6, 7 and 8 on the composite sheet of 15 subjects, fine unused examples with large margins all round Gi = £ 125+. *(Photo = 🗐 77)*	15+ 16+ 17	(*)	**75**	*(€ 65)*
3300	1875/76 (dated 1292): Sanar value in purple, on horizontally laid paper, position 15 on the sheet, with wide outer circle variety, a fine unused example of a very scarce stamp. Signed Todd AIEP. Cert. RPS (2012) Gi = £ 140. *(Photo = 🗐 77)*	20a	(*)	**100**	*(€ 90)*
3301	1875/76 (dated 1292): Revenues: Bills of Exchange circular types printed in black, lithographed on coarse wove paper, with 1 r. black (seven different positions), 2 r. black (1), 3 r. black (3), 4 r. black (1) and 5 r. (3) mostly cut-round with a few on piece of document. Scarce and most unusual selection of 17 items (Jack # 1-5). *(Photo = 🗐 www)*			**100**	*(€ 90)*
3302	1892/93 (dated 1309/10): The imperforate selection with (dated 1309) Hindu Protection Tax issue in black (11) incl. two blocks of four in black, two cancelled examples in green and an unspecified Abasi value in red; dated 1310 Bills of Exchange fiscals (7) incl. two pairs in black or greyish-blue, and dated 1310 Octroi Duty on Kullas (Hats) with 11 examples incl. two blocks of four; together with a large range of large and small rectangular Revenues on coloured papers (as Gibbons postage of 1892/93) incl. some multiples, fine range of later perforated Revenues etc. A rare grouping (170+ items, all annotated as per Robert Jack catalogue).		(*)	**250**	*(€ 225)*
3303	1900 (dated 1317): Abdul Rahman Revenue stamps, large octagonal design, six cut square examples printed in black on coloured papers: with 'Hemp Goods' black on orange- red (Jack 2.1), 'Gold Thread Goods' black on rose-red (Jack 3.1), 'Octroi Duty on Silk Goods' black on flesh (Jack 4.2), 'Woolen Goods' with three examples in black on yellow, orange, magenta and dull lilac papers (Jack 1.1-1.3 & 5.1), largely fresh and very fine, a very scarce group. *(Photo = 🗐 www)*		(*)	**150**	*(€ 135)*
3304✈	1940/41: Registered covers (3) from Oslo to Kabul, all three with file holes, two sent at surface rate of 60 öre with one showing German Censor strip on reverse; the third cover at Airmail registered rate with one stamp detached and annotated in manuscript to this effect, this being Censored on despatch with three line 'Cnsor cahcte' in red and with Allied 'Opened by Censor' Reseal label in red. A scarce trio. *(Photo = 🗐 www)*		✉	**100**	*(€ 90)*

China

3305	1863: Stampless cover at quadruple rate ('4' in mss. at upper left) mailed from Shanghai to Munich, Bavaria endorsed *'per Overland Mail via Marseille'* struck on reverse with British P.O. SHANGHAE cds (Nov 24) in black, transit cds of HONG KONG in blue (Nov 28) and struck in Hong Kong with scarce Anglo-French Accountancy marking 'GB / 1F 22 4/10 c.' in blue (Van der Linden fig. 1589). Circular 'Poss. Ang. V. Suez / Marseille' entry marking in red on front (Jan 7, 1864) with reverse showing 'München' arrival in black (Jan 9). A fine and rare cover. *(Photo = 🗐 79)*		✉	**400**	*(€ 355)*
3306	1863/70: Laureated 80 c. rose carmine used on 1870 single rate cover from Shanghai to Paris (readdressed to Liege, Belgium), tied by 5104 gros chiffres with SHANG-HAI / BAU. FRANCAIS despatch cds at left (Aug 18) and framed PD in red. Carried on the *'Godavery'* to Hong Kong and thence on Ligne N Steamer *'Donnai'*. Reverse with various datestamps including Liege eventual arrival cds (Oct 29). An unusual cover. Cert. Roumet (2000). *(Photo = 🗐 79)*	32	✉	**250**	*(€ 225)*

ex 3299 / CHF 75

3300 / CHF 100

3308 / CHF 750

3337 / CHF 150

3371 / CHF 250

3350 / CHF 75

3375 / CHF 500

3373 / CHF 75

3374 / CHF 200

3319 / CHF 500

3372 / CHF 180

3377 / CHF 250

3382 / CHF 220

3332 / CHF 750

3379 / CHF 250

		Gibbons		Start price in CHF	Start price approx. €
3307	1871/75: France Cérès 10 c. brown on rose, small figures, in a horizontal pair, used with single 80 c. carmine on 1875 single rate cover from Shanghai to Lyon, tied by 5104 gros chiffres with fine SHANG-HAI / CHINE datestamp below (Dec 23) and framed PD in red. Carried on the Ligne N Steamer *'Singh'* to Hong Kong and thence transhipped to the *'Menzaleh'*. Reverse with Lyon arrival cds (Feb 4). A fresh and very fine cover. Signed Goebel. *(Photo = 79)*	57+ 58	✉	**450**	*(€ 400)*
3308	1897: 4 c. on 3 c. red revenue, an unused example, aging on perfs., unused without gum. Rare Gi = £ 2'250. *(Photo = 77)*	90	(*)	**750**	*(€ 670)*

3309

3309	1897: Large $ 1 red revenue, a fine appearing unused example, slight aging on perfs. and barely perceptible thin mentioned for full accuracy, otherwise fresh and fine, unused without gum. A very rare stamp Gi = £ 8'000.	91	(*)	**3'000**	*(€ 2'670)*
3310	1899: Coiling Dragon 4 c. brown used on postcard to Austria cancelled by Shanghai cds, overlapped by Hong Kong 2 c. rose in a horizontal pair tied by two strikes of framed 'I.P.O.' handstamp in black and by Shanghai cds. Hong Kong transit cds at left (May 5), thence via French Paquebot with fine 'Ligne N / Paq. Fr. No.7' datestamp (May 6) alongside. An attractive combination usage. *(Photo = 79)*	111+ 32	✉	**200**	*(€ 180)*
3311	1900: Combination cover to USA franked by China Coiling Dragon 10 c. green tied by Dollar Chop, used with 1899 Japanese P.O.'s in China 10 s. blue tied by IJPO cds. Reverse with Shanghai datestamp (May 14), Yokohama transit (May 24) and Dayton arrival cds. Imperfections but scarce. *(Photo = 79)*		✉	**150**	*(€ 135)*
3312	1900/06: Postcards (7) each franaked by Coiling Dragon ½ c. brown (5) or 1 c. ochre (2) all locally used within Shanghai. An attractive group.	121+ 122	✉	**Offer**	*(Gebot)*
3313	**Italian Ship Mail** 1902/04: Postcards (5) with 1903 combination usage showing Italy 2 c. red-brown tied by R. NAVE LOMBARDIA cds in violet (Feb 19) franked on obverse with China Coiling Dragon ½ c. brown tied by 'Shanghai Local Post' cds; 1902 card with China ½ c. brown tied by Chinkiang cds with R. NAVE PUGLIA Ship cancel adjacent (April 9), similar 1904 card with picture of Port Arthur bearing ½ c. brown with R. NAVE LIGURIA cds alongside, and card franked by 1902 Hong Kong 1 c. with R. NAVE LIGURIA cds alongside. A scarce group. *(Photo = 79)*		✉	**400**	*(€ 355)*
3314	1905: Small visiting card envelope franked by 1900/06 Coiling Dragon ½ c. brown tied in black, underpaid and struck with large "T" mark on front. Reverse with November 1904 Postage Due 1 c. blue tied in black with 'Shanghai Local Post' cds adjacent (April 22). Some aging but extremely unusual and rare. *(Photo = 79)*	D144	✉	**300**	*(€ 265)*
3315	1911: Registered cover from Lhasa to Germany franked on front and back with Tibet 3 p. on 1 c. brown-orange (2), ½ a. on 2 c. deep green (2), 1 a. on 4 c. scarlet, 2 a. on 7 c. crimson-lake, 2½ a. on 10 c. dull blue all tied by LHASA / TIBET native datestamps in black, used in combination with India ½ a. green, 1 a. carmine and 3 a. brown-orange all tied YATUNG-TIBET cds's (Sept 25). Registration cachet and label (via Siliguri) at base. Reverse with Tibetan 'Yatung / Tibet' transit and Kötzschenbroda arrival cds (Oct 13). Some creasing but a very rare combination usage. *(Photo = 79)*	C1/C5	✉	**400**	*(€ 355)*
3316	**German Post Offices** 1916: 'Agence des prisonniers de guerre' printed envelope sent registered to Bangkok with superb strike of TIENTSIN / DEUTSCHE POST cds in black (May 20), framed TIENTSIN / EINSCHREIBEN registration cachet in violet at lower left. Reverse with printed 'Hülfsaktion / für Deutsche und Österr.-Ungar. Gefagene / in Siberien. / Tientsin (China)' and fine 'Bangkok / 2e' arrival cds (June 12). Rare and very fine cover. *(Photo = 79)*		✉	**200**	*(€ 180)*
3317	1921: National Postal Service set of four values, all used on reverse of registered 1922 cover to Germany tied by 'Shanghai' datestamps (April 22) in black. Obverse with Shanghai registration cachet. Scarce. *(Photo = 79)*	357/360	✉	**200**	*(€ 180)*

3305 / CHF 400

3307 / CHF 450

3306 / CHF 250

3310 / CHF 200

3311 / CHF 150

ex 3313 / CHF 400

3314 / CHF 300

3318 / CHF 200

3317 / CHF 200

3315 / CHF 400

3316 / CHF 200

ex 3324 / CHF 300

3328 / CHF 120

ex 3325 / CHF 200

ex 3326 / CHF 120

		Gibbons		Start price in CHF	Start price approx. €
3318	1933 (July 16): Cover with 25 c. blue definitive, sent with Lloyd Triestino steamer 'Conte Verdi' to Mantova in Italy, reverse with arrival datestamp. *Provenance: Collection Del Bianco.* *(Photo = 79)*			**200**	*(€ 180)*
3319	1979: 2 Y multicoloured, Study Science from Childhood miniature sheet, fresh and fine, unmounted og. Mi block 19 = € 2'600/Gi = £ 2'750. *(Photo = 77)*	MS 2900	**	**500**	*(€ 445)*
3320	1880/2007: Lot with some hundred stamps used/unused or in mint condition, starting with small values Imperial China, further issues with some full sets, also a large part of modern mint covering the period 2000/2007 from the subscription department, here single stamps, pairs, strips, souvenir and miniature sheets, housed in three albums.			**150**	*(€ 135)*
3321	1990/2010: Modern mint selection from the Chinese new issues department with single stamps, blocks of four, souvenir sheets, miniature sheets, booklets and presentation folders, partly in duplication up to five items from one issue, good condition, also some stamps pre 1990, housed in glassines and loose, arranged in a box.			**300**	*(€ 265)*
3322	1906/35: Two covers, outgoing from China with ship mail incl. 1906 cover from the US consulate in Amoy to San Francisco, the US definitives cancelled in Honolulu with "PACKET BOAT." handstamp (Hosking 3072 D) in violet alongside, and 1934 Dairen postcard to Partenkirchen Germany with PAQUEBOT handstamp (Hosking 1678 D) alongside, only known from this year. Cover shortened slightly at right, but a nice pair. *(Photo = www)*		✉	**150**	*(€ 135)*

Hong Kong

3323	1862/1997c: Collection in a stockbook, primarily used with good range of Victoria issues used (some cancellation interest incl. 1891 14 c. on 30 c. mauve with superb AMOY cds, rare 62B on 30 c. mauve, D27 obliterator on 4 c. grey,), 1891 Jubilee 2 c. used, 1902/10 2 c. green and 4 c. purple on red optd. SPECIMEN, 1948 RSW $ 10 used, more modern miniature sheets, Fiscals etc., condition varies but much of interest.			**350**	*(€ 310)*
3324	1906/35: Two shipmail covers from Hongkong to the USA with 1906 Consignees letter stamped (slightly shortened) with Hongkong definitives, cancelled in Honolulu, 'PACKET BOAT' handstamp in violet (Hosking 1678D) alongside and 1935 unfranked illustrated envelope with rare oval 'US SEA POST', 'Postage Due 7 Cents' and 'US Seapost Pres. Hoover' handstamps. *(Photo = 79)*		✉	**300**	*(€ 265)*
3325	1926/40: Covers (5) with 1926 cover to Chur per S.S.Macedonia franked at 10 c. rate, 1929 10 c. franking to Netherlands wirth 2 c. green and pair of 4 c. tied by oval M.S.HEUTZ cachets in violet with 'Paquebot / Singapore' cds on reverse; 1934 cover with China SYS 10c. blue tied by framed PAQUEBOT in black with 'Victoria / Hong Kong' cds adjacent, 1936 cover by Airmail to New York franked by 20 c. and pair of $ 2, 1940 cover to London per S.S.Carthage at 5 c. Printed Matter rate. *(Photo = 79)*		✉	**200**	*(€ 180)*

Iran

3326→	1924: Registered cover from USA franked by 6 c. orange (2) and 14 c. blue and handstamped 'Fee Paid / Avis de Reception', mailed to Post Office, Teheran via 'Cairo-Baghdad' airmail service, backstamped on despatch (Sept 22), Baghdad (Oct 24) and Teheran (Oct 31). Franked additionally by Iran 1925 3 ch. on 3 ch. orange-red tied 'Teheran (Arrivée)' and 1924 6 ch. black-brown tied 'Teheran Départ'; also a 1919 underpaid cover from Kirman to Yezd with circular 'T' marking. *(Photo = 79)*		✉	**120**	*(€ 105)*
3327	1880/1970c: Postal History collection (111) including Incoming Mail from Austrian Levant, Egypt (1888 cover struck unusually with 'Teheran' datestamps in red), Germany, Great Britain (1916 wartime cover endorsed 'via Russia'), Italy, Russia, Spain, Sweden, Turkey, USA etc., and commercial mail used within Iran incl. Telegram envelopes and receipts and some external usages.		✉	**250**	*(€ 225)*

Iraq

3328	**Ottoman Post Offices** 1888: Turkey 2 pi. lilac on blued, used on reverse of cover to Teheran tied by framed KERBELA negative seal handstamp in blue-green (Coles & Walker fig. 26). Teheran datestamps adjacent. Somewhat roughly opened as usual at right but scarce. *(Photo = 79)*	56	✉	**120**	*(€ 105)*
3329	1888: Turkey 2 pi. lilac on blued and 1890 1 pi. blue, used on reverse of cover to Teheran tied by framed KERBELA negative seal handstamp in blue-green (Coles & Walker fig. 26). Teheran datestamps alongside in violet. Minor cover imperfections but very scarce. *(Photo = 83)*	57+ 61	✉	**150**	*(€ 135)*

		Gibbons		Start price in CHF	Start price approx. €
3330	1888/1915: Turkish adhesives used in Iraq, the selection of covers addressed to Persia all cancelled in Baghdad, with 1884 2 pi. tied by BAGDAD / TURQUIE datestamp in black (Coles & Walker fig. 7), similar cancel tying 1892 1 pi. grey blue to cover, 1908 cover bearing 1 pi. blue tied BAGDAD cds (Coles & Walker fig. 9), 1907 cover sent registered with three 1 pi. blue all tied by similar BAGDAD datestamps, 1915 cover with 1 pi. cancelled by BAGDAD /2 datestamp (C&W fig. 11) in black, registered cover to Istanbul with 1 pi. and 2 pi. tied by BAGDAD cds (C&W fig. 10) in black. Cover imperfections but a scarce group.		✉	**200**	*(€ 180)*
3331	1892/1916: Turkey issues used in Iraq, with 1892 2 pi. on cover tied by BAGDAD cds in black (Coles & Walker fig. 8), 1899 cover with 1892 1 pi. grey-blue tied by NEDJEF double ring cds (C&W unlisted), 1902 cover franked by 1 pi. blue tied by bold KERBELA cds in black (Coles & Walker fig. 28), 1914 cover with 1 pi. blue tied by NEDJEF cds in black (C&W fig. 36), 1916 cover with 10 pa. green and 1 pi. blue tied by bold Censor cachet in black, mailed to Germany with Baghdad return address on reverse; envelopes with imperfections but a scarce group.		✉	**200**	*(€ 180)*
3332	1995 (Oct-Dec): Provisional surcharges: 250 d. in black on Saddam Hussain 350 f. multicoloured and 1'000 d. in black on 350 f., both values in complete sheets of 50 stamps each with an additional sheet of the 250 d. with surcharge in black (unrecorded by SG), all three sheets fresh and fine, unmounted og. Issued during the period of Saddam's re-election by referendum and the currency plummeting. Extremely rare Gi = £ 3'000+. *(Photo = 77)*	1985+ 1987	⊞**	**750**	*(€ 670)*
3333	1887/1916c.: The collection of covers (35) and postcards (3) all with Turkish adhesives cancelled within Iraq, incl. 1892 1 pi. cover tied by BAGDAD cds (Coles & Walker fig. 7), 1911 card with 20 pa. rose tied by BAGDAD octagonal datestamp in black (C&W fig. 13), card with 10 pa. green tied BAGDAD cds (C&W fig. 10), cover with 1890 1 pi. teid by negative KERBELA handstamp (C&W fig. 26), covers with 1 pi. blue adhesives tied by KERBELA cds (C&W fig. 28 and 29), further cover with 1 pi. tied MOUSSOUL (C&W fig. 69), cover from NEDJEF etc. Condition very variable but a scarce group with some rare cancels.		✉	**750**	*(€ 670)*

Holy Land

Napoléon visiting his troops in hospital in Jaffa

3334

3334	**Napoleonic Occupation of Palestine** 1799 (March 11): Printed letter-sheet headed 'Liberté, Égalité / Au Quartier Général de' written from JAFFA on 21 Ventose Year 7, addressed to the 'Ordonnateur en chef, Daure' (at this time in charge of Transport), signed at base ***'Bonaparte'***. An extremely rare document, especially so from Jaffa which had fallen to his small force of between 8'000 and 13'000 men on March 7, 1799. Napoleon Bonaparte was in Jaffa for a period of just four days as by the 18th he was already beseiging Acre having famously visited (or not, depending whom one believes) his Troops suffering from Bubonic Plague in hospital in Jaffa: the painting by Antoine Jean Gros, now in the Louvre depicts Napoleon visiting the sick on the very day this letter was signed. A remarkable and extremely rare doucment from this Campaign.		(✉)	**3'500**	*(€ 3'115)*

		Gibbons		Start price in CHF	Start price approx. €
3335	1799 (April 7-9): Documents (2) dated 18 and 20 Germinal Year 7, concerning promotions in the Armée d'Orient, 'Batallion of Sapeurs', written during the unsuccessful Siege of Acre, with at base of each *"au Camp sous St. Jean d'Acre"* and signed by five different Officers. Rare and most unusual from this Campaign.		(✉)	**150**	*(€ 135)*
3336	**Ottoman Post Offices** 1898: Turkey 20 pa. claret postal stationery card cancelled by superb strike of bilingual BUR. AMB. JERUSELM-JAFFA Travelling P.O. datestamp in black (Sept 29), mailed via Port Said (Oct 2) to Thailand with arrival cds of 'Bangkok / 2' at left (Oct 26). Colombo transit cds (Oct 16) on reverse. An extraordinary usage. *(Photo = 83)*		✉	**200**	*(€ 180)*
3337	1909: 20 pa. rose in a horizontal pair cancelled by near complete strike of all arabic NAZARETH negative seal handstamp struck in violet (Coles & Walker fig. 76). Rare and superb. *(Photo = 77)*	161		**150**	*(€ 135)*
3338	1913: Receipt form in hebrew cancelled at base by octagonal ZAMARIN (CAIFFA) datestamp (22.8.13) in violet (Coles & Walker fig. 100). Superb and very rare. *(Photo = 83)*		(✉)	**150**	*(€ 135)*
3339	1914: 20 pa. red used on postcard to Basel, Switzerland tied by bold strike of bilingual TIBÉRIADE / 1 datestamp (Feb 23) in black (Coles & Walker fig. 98) with Turkish Censor in black, Austrian Censors in violet and red, the latter struck at Feldkirch. Couple of tiny pinholes in card but fine and very scarce. *(Photo = 83)*	234	✉	**150**	*(€ 135)*
3340	1917: Postcard from Ramle to Germany franked by Turkey 1916 10 pa. on 20 pa. red tied by bold bilingual FELDPOST / MIL. MISS / A.O.K.4 datestamp (July 2) in black with circular violet cachet 'Royal Prussian Flying Detachment No. 300' below. Fine and scarce usage. Signed Muentz. *(Photo = 83)*	360	✉	**150**	*(€ 135)*
3341	1889/2000c.: Collection with Ottoman Posts incl. cards cancelled in Jerusalem and Safed, 1917 Ottoman receipt used in Nablus, ROPiT 20 pa. on 4 k. cancelled in Jerusalem on card to Germany, group of postcards (3) all written in Hebrew and mailed in 1915 to a P.O.W. in Altdamm POW Camp in Germany from Canada, Transvaal and Egypt; Palestine with 1924 illustrated pen and ink sketch cover front with 5 m., 1928 7 m. card cancelled by 'Haifa-Kantara' / TPO North' cds, further covers and cards with better cancels (Beersheba, Hadera, Kefer Sava, Khan Younis, Lydda), 1928 Postage Due sets of nine in blocks of four (2 sets), 1945 Censored usage to Red Cross in Geneva with fine oval O.A.T. in black; range of incoming mail, useful early Jordan surcharged EEF multiples, Jordan Occ. of Palestine with multiples mint and varieties, an interesting assembly.		✉⊞	**1'000**	*(€ 890)*
3342	1875/1917: Collection with splendid array of cancellations with superb strike of Acre framed handstamp on Dulos 20 pa. green and a fine example on 10 pa. dull lilac, piece with 20 pa. rose tied by bold AKKIA / ST. JEAN D'ACRE cds, magnificent document with Fiscal 5 pi. green tied by bold strike of ACRE negative seal handstamp in violet (Coles & Walker fig. 38) with cert. Okaday; Safed with range on piece and cards/covers (4) incl. SAFFED 2 datestamp on card to USA; rare CHEFA OMER on piece cancelling Fiscal 1 pi. pair; 1908 piece with 1 pi. tied BISSAN in violet, TIBÉRIADE usages on cards (3), range of usages from Nazareth, superb piece with Dulos 20 pa. green tied by all arabic Jerusalem handstamp in black and large range of usages on covers and piece; card with 1914 20 pa. cancelled MEO-CHAREM cds, 1900 cover to London with 1892 20 pa. (2) cancelled HAIFA and further range of covers and pieces incl. Telegraph form with HAIFA negative seal in violet; 1914 piece with 20 pa. red tied by bold DJENINE cds in black, fine range from NABLUS incl. oval seal on piece, piece with four 1908 20 pa. tied by BIREH arabic only cds; 1900 and 1904 card cancelled BETHLEHEM cds in black in violet; cards used in Jericho etc. A superb collection (170+ items).		✉△	**2'000**	*(€ 1'780)*
3343	**French Post Offices** 1854 (July 9): Entire letter from Jaffa to Marseille struck with outstanding impression of italic ***"Jaffa"*** handstamp in black at the French P.O. Framed 'Paquebots / De La / Mediterranee' in red alongside. Reverse with French P.O. 'Alexandrie' cds of transit (July 11) and charged '10' décimes due on arrival in Marseille. A fine and rare entire. *(Photo = 83)*		✉	**400**	*(€ 355)*
3344	1859 (Aug 5): Entire letter from Jaffa to Toulouse, France struck with fine strike of pearled JAFFA / SYRIE datestamp in black, reverse with 'Alexandrie' French P.O. cds (Aug 6) and two French transits and Toulouse arrival (Aug 17) datestamp of arrival, charged '10' décimes due in manuscript to pay. A scarce and most attractive usage. *(Photo = 83)*		✉	**400**	*(€ 355)*
3345	1862 (March 14): Double rate cover from Jaffa to Baron de Vesquel Westernach, Chamberlain to the King of Bavaria in Munich, struck with fine strike of pearled JAFFA / SYRIE datestamp in black and superb POSTE FRANCAISE / JERUSALEM Cross handstamp in blue alongside. Reverse with 'Alexandrie' cds of transit (March 16), three French TPO's and framed 'Munchen' arrival in black where charged 42 kreuzers due. A fine cover to a most unusual destination for a 'Jerusalem Cross' cover. *(Photo = 103)*		✉	**750**	*(€ 670)*

3329 / CHF 150

3339 / CHF 150

3344 / CHF 400

3351 / CHF 200

3356 / CHF 250

3360 / CHF 150

3336 / CHF 200

3340 / CHF 150

3347 / CHF 100

3352 / CHF 200

3357 / CHF 250

3338 / CHF 150

3343 / CHF 400

3348 / CHF 100

3355 / CHF 200

3358 / CHF 150

		Michel		Start price in CHF	Start price approx. €
3346	1902: Small wallpaper from the Jaffa Agency of the 'Compagnie des Messageries Maritimes' announcing the departure of the paquebot 'Niger' for Port-Said, Alexandria and Marseille on September 25th.			**100**	*(€ 90)*
3347	1907: Registered cover with 2 pi. on Levant Merson 50 c. brown & lavender tied by JAFFA / PALESTINE cds (July 15). Framed 'R' in black and reverse with 'Port Said' cds (July 16) and Cape Town arrival (Aug 13) in black. A fine cover to an unusual destination. *(Photo = 83)*		✉	**100**	*(€ 90)*
3348	1919 (Dec 10): Military concession cover endorsed *'Armée du Levant'* to Alexandria, struck with DET. FRANCAISE DE PALESTINE / LE COMMANDANT cachet in violet and 'Tresor et Postes / 600' cds in black. Reverse with 'Tresor et Postes / 601' cds (Dec 15) and Alexandria cds. *(Photo = 83)*		✉	**100**	*(€ 90)*

View of Mount Carmel, Haifa

3349

3349	**Austrian Post Offices** 1863/64: 5 s. rose, perf. 9½, in a horizontal pair used on 1868 cover from Haifa to Patras tied by CAIFA datestamp in blue (July 5). Taxed on arrival for inland delivery with Greece 1862/67 20 l. blue, two large and two touched margins, tied by 'Patras' cds (July 3, julian). Reverse with 'Lloyd Agenzie / Smirne' transit cds (July 11) and Syyros, Athens and Patras datestamps. Some negligible aging but a rare and most appealing cover with just a handful of covers known from the Holy Land with this combination of issues. Signed Tseriotis.	V20	✉	**3'500**	*(€ 3'115)*
3350	1867/74: 5 soldi red, a fine used horizontal strip of three with two complete strikes of GERUSALEMME cds (Feb 14) in black. A charming multiple. Signed Ferchenbauer. *(Photo = 77)*	3		**75**	*(€ 65)*
3351	1875: 15 soldi brown postal stationery envelope, a fine used example to Vienna cancelled by neat GERUSALEMME datestamp in black (Jan 29). Reverse with sender's wafer seal and neat Leopoldstadt / Wien' arrival cds. A scarce usage of this postal stationery envelope in the Holy Land. *(Photo = 83)*		✉	**200**	*(€ 180)*

		Michel		Start price in CHF	Start price approx. €
3352	1907: Postcard from Nazareth to USA franked by 1905 20 pa. rose tied by bold strike of scarce 'Nazareth / 18.3.07' (Monday) handstamp in violet with CAIFA transit cds adjacent in black and American arrival (April 9) at left. Card with slight scuff at corner but scarce and very fine. Cert. Muentz (1992). *(Photo = 83)*	48	✉	**200**	*(€ 180)*
3353	1882/1914c: Collection on leaves with piece bearing 1867 15 s. tied JAFFA cds, cover with 1867 10 s. cancelled by JERUSALEM / GERUSALEMME cds mailed to USA, further range of covers and cards with usages from Jerusalem, Jaffa and Haifa. Generally very fine (26 covers/cards + 1 piece).		✉△	**350**	*(€ 310)*

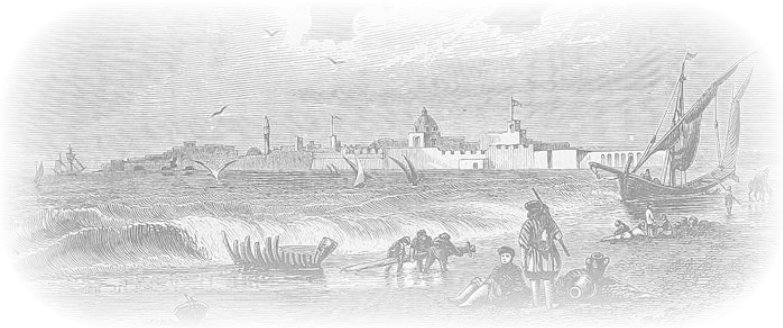

View of Acre ca. 1865

3354

3354	**Russian Post Offices** 1868c: Cover front from Parodi correspondence to Beirut struck with two (fine for this) framed "P.P." handstamps applied in Acre (Tchilinghirian fig. 818) in blue alongside extremely rare large (32 x 50 mm) framed "Acre Agentsvo VI/24" datestamp and just discernable ACRE (AKPA) cds in same blue ink. Unique usage. *Provenance: Collection Lipschutz. Collection 'Cihangir', Corinphila sale 121, 29 April 2000, lot 588.*		(✉)	**2'500**	*(€ 2'225)*
3355	1898: 10 k. carmine & green letter-card, a fine used example written from Jaffa to UK, with content stating that *"I think you will like this letter card for the boy's collection. I am hoping to start this morning by the Austrian Lloyd to Port Said..."*. The writer obviously caught the ship as the card is cancelled by the Egyptian 'retta' and 'Port Said' cds (April 20). Waltham Abbey arrival at left (april 27) in black. A charming and scarce usage. *(Photo = 83)*		✉	**200**	*(€ 180)*
3356	1898: 10 k. carmine & green letter-card, a fine used example from Jaffa to Tanga, German East Africa, struck with rare oval ROPiT / JAFFA oval datestamp (Aug 8) in violet (Tchilinghirian fig. 238). Transits of 'Port Said' (Aug 10) with PLEINE MER handstamp alongside, Aden (Aug 17) and 'Tanga' arrival cds (Sept 4). Reverse with 'Suez / Ambulant' cds (Aug 11). A charming and most attractive usage to an unusual destination. *(Photo = 83)*		✉	**250**	*(€ 225)*

		Michel		Start price in CHF	Start price approx. €
3357	1899: Registered cover from Mount Athos to Jerusalem and mailed back to sender, franked by 1890 10 k. carmine & green (3 examples) all tied by ROPiT / MOUNT ATHOS cds in blue (Tchilinghirian fig. 183), violet strike of different datestamp (fig. 181) adjacent (April 13). Thence carried via Russian P.O.'s in Constantinople and Jaffa to destination and returned showing two ROPiT / JAFFA datestamps in violet and in blue (fig. 241). Obverse with scarce Mount Athos registration cachet, dotted 'R' in circle and re-arrival cds of Mount Athos (fig. 183) in blue (April 24). A most unusual and attractive cover *(Photo = 83)*	19C	✉	**250**	*(€ 225)*
3358	1902: Registered cover from Jerusalem to Mount Athos franked by 1900/03 optd. 1 pi. on 10 k. blue in a horizontal pair tied by ROPiT / JERUSALEM cds (April 8) in violet (Tchilinghirian fig. 246).Repeated strike at left with dotted 'R' in circle (fig. 252) and registration number in manuscript alongside. Reverse with ROPiT / ATHOS arrival cds in black. A fresh and fine cover. *(Photo = 83)*	23	✉	**150**	*(€ 135)*
3359	1909: Collection on leaves with 1909/10 Jaffa & Jerusalem sets of nine unused, together with varieties in multiples, cover and card with 1900 10 pa. on 2 k. usages, registered letter receipt forms (6) and AR form (1) with Jerusalem or Jaffa cancellations in violet. A rare and fine group (46 items).		✉⊞	**400**	*(€ 355)*
3360	**German Post Offices** 1897: Germany 10 pf. red postal stationery card, written from 'Red Sea, slightly South of Mount Sinai', used back to Bolchen, Germany cancelled by DEUTSCHE SEEPOST / OST- / ASIATISCHE / HAUPTLINIE datestamp (Oct 1) in black. Slightest of corner bends but scarce and attractive card. Illustrated in Steichele, Vol 1, page 32. Cert. Muentz (2002). *(Photo = 83)*		✉	**150**	*(€ 135)*
3361	1902: Registered canvas backed cover to Constantinople franked by 1900 5 pi. on 1 m. carmine-rose tied by two strikes of JERUSALEM / DEUTSCHE POST cds's (Aug 22) in black. Jerusalem registration label at left and reverse with German P.O. in Constantinople arrival cds (Sept 1) alongside blue & white 'Kaiserlich Deutsches Konsulat / Jerusalem' wafer seal. Slightly trimmed at sides but a rare high value usage. *(Photo = 87)*	20	✉	**200**	*(€ 180)*
3362	1903: Postcard to USA franked by 20 pa. on 10 pf. carmine tied JAFFA / DEUTSCHE POST cds (March 17) with fine framed "Aus Jerusalem / Deutsche Post" handstamp at left (Steichele 245) and Lloyd Hotel cachet in violet below. Slight corner bend to card but scarce. *(Photo = 87)*		✉	**Offer**	*(Gebot)*
3363	1904: 10 pa. on 5 pf. green postal stationery envelope up-rated with 1900 1¼ pi. on 25 pf. tied by JERUSAELM / DEUTSCHE POST cds (June 15) in black. Registration label at lower left, and Hamburg arrival cds (June 25) on reverse. An unusual franking - Registered Printed Matter rate. *(Photo = 87)*	15	✉	**150**	*(€ 135)*
3364	1910: Postcard sent registered to Munich franked by 1905 20 pa. on 10 pf. carmine and 1 pi. on 20 pf. ultramarine tied by JERUSALEM / DEUTSCHE POST cds's (March 25) with registration label at left and arrival at base (April 5). Scarce. Signed Muentz *(Photo = 87)*	37+ 38	✉	**75**	*(€ 65)*
3365	1912: Postcard written on board 'SMS Geier' from Haifa to Kiel, unusually franked by German East Afica 1905 2½ pf. brown in a horizontal pair tied by KAIS. DEUTSCHE / MARINE- / SCHIFFSPOST / No. 67 datestamps in black (Dec 31). Slight corner bend at left but a most unusual and attractive usage of these adhesives from the Holy Land. *(Photo = 87)*	30	✉	**150**	*(€ 135)*

EDITION D'OR · Vol. 48

Holy Land – Foreign Post Offices in Palestine 1852 - 1914
The Itamar Karpovsky Collection

Heiliges Land – Auslandspostämter in Palästina 1852 - 1914
Die Itamar Karpovsky Sammlung

Pages · Seiten: 156 pp. Price · Preis € EUR 69,- Price · Preis CHF CHF/US$ 79,-

Available at Corinphila Auktionen AG or on the website www.corinphila.ch
Erhältlich bei Corinphila Auktionen AG oder auf der Webseite www.corinphila.ch

3361 / CHF 200

3366 / CHF 250

3363 / CHF 150

3362 / CHF Gebot/Offer

3364 / CHF 75

3365 / CHF 150

ex 3367 / CHF 100

3368 / CHF 150

3376 / CHF 200

3378 / CHF Gebot/Offer

ex 3389 / CHF 150

3395 / CHF 150

3396 / CHF 150

3393 / CHF 100

		Scott		Start price in CHF	Start price approx. €
3366	1917: Stampless Official cover to the War Ministray in Vienna struck with superb bilingual FELDPOST / MIL. MISS. / JERUSALEM cds in black (Aug 25) with 'Feldpost Militär-Mission Jerusalem' registration label at left. Reverse with circular violet cachet 'Chief Paymaster of the Mountain Howitzer Division in Turkey'. Slight trim at left and at top but a rare example of registered Military Mail from Palestine. Cert. Muentz (1999). *Provenance: Collection Michael Sacher, Corinphila sale 106, 16-17 Sept. 1998, lot 8948.* *(Photo = 87)*		✉	**250**	*(€ 225)*
3367	1902/11: Postcards (2), earlier card from Germany to Jerusalem and underpaid and struck with framed 'T' mark in black on arrival in Jerusalem (Aug 1) and taxed at ½ piastre in blue crayon; 1911 card from Jerusalem to Lucerne, Switzerland similarly underpaid (message too long by one word) and taxed on arrival with Postage Due 5 c. and 10 c. (Jan 12). Scarce pair. Certs. Muentz (1993 & 1995). *(Photo = 87)*		✉	**100**	*(€ 90)*
3368	**Italian Post Offices** 1908: registered cover from Jerusalem to France franked by 1908 80 pa. om 50 c. violet tied by superb squared circle GERUSALEMME / UFF. POSTALE ITALIANO in black (July 20) with repeated strike at left alongside handstamped registration label. Reverse with Brindisi transit (July 30) and Mirebel arrival cds (Aug 2). A fine and attractive cover. *(Photo = 87)*		✉	**150**	*(€ 135)*

Israel

3369	1919/1970c.: Collection incl. some Palestine with 1927 90 m. bistre used, thereafter with Israel 1948 First Coins used and tabbed low values, 1948 New Year set with tabs used, 1949 Assembly 250 pr. with tab used, 1949 National Flag with tab used (2), 1949 10 p. Miniature Sheet used and on cover, 1949 Petah Taikvah 40 pr. with tab used, New Year set of three with tabs used, 1950 Independence set with tabs used, largely complete to 1970 and a volume of covers/cards and FDC's Gi = £ 2'500+.		✉	**300**	*(€ 265)*
3370	1948: Lot four stamps used/unused incl. Local Issues Jewish State stamp, 5 m. blue, handstamped in violet, a horizontal used pair, hinged together for protection, with variety 'value omitted' on each stamp, used after the detection of the error with '-5-' handstamped in black on each and cancelled by 'Rehevot' datestamp; 'Doar Ivri' 15 m. scarlet, rare perf. 10¾, a superb corner marginal example with tab, fresh and very fine, unmounted og.; 20 m. blue, unadopted Essay imperforate on wove unwatermarked gummed paper, unmounted og.; in addition postcard from Haifa mailed unfranked and taxed on arrival with 1948 Postage Due 20 m. blue on yellow tied by 'Ramat Gam' cds (Dec 6) in black. *(Photo = www)*			**500**	*(€ 445)*

Japan

3371	1874 (Feb): 6 sen violet-brown, syllabic 11, on wove porous paper, a fine unused example of excellent rich colour and perfectly centred, usual rough perfs, large part og. with rice paper hinge. A magnificent example of a very scarce stamp. Signed Kruger Gi 57 = £ 400/Mi 17z = € 900/ Scott = $ 500. *(Photo = 77)*	36	*	**250**	*(€ 225)*
3372	1874 (Feb): 20 s. violet, syllabic 4, a superb unused example of rich colour, rice paper hinge, large part og. Rare and fine stamp. Signed Kruger Gi 59 = £ 225/Mi 23x = € 500/Scott = $ 525. *(Photo = 77)*	38	*	**180**	*(€ 160)*
3373	1877 (Aug 18): Koban 30 s. violet, perf. 9-10, an unused example of good colour, typically blunted perfs., fresh and fine for this scarce and elusive stamp, with large part og. Gi 90A = £ 200/Mi 51 = € 460/Scott = $ 225. *(Photo = 77)*	66	*	**75**	*(€ 65)*
3374	1877 (Aug 18): Koban 45 s. rose, perf. 9-10 (large holes), an unused example of good colour, centred to top, fresh and fine for this scarce and elusive stamp, with large part og. Signed Tyler Gi 91A = £ 550/Mi 52a = € 1'100/Scott = $ 775. *(Photo = 77)*	67	*	**200**	*(€ 180)*
3375	1908 (Feb 20): Empress Jingu, 5 y. green and 10 y. violet, no wmk., perf. 12, fresh and fine unused examples, the 5 y. with minor pinhole but the very rare 10 y. in exceptional quality, each with large part og. Gi 150/151A = £ 1'650/Mi 97/98 = € 4'200/Scott = $ 2'075. *(Photo = 77)*	113+ 114	*	**500**	*(€ 445)*
3376	1902: Lot six diff. postcards issued for the UPU adherence, all with stamps on front cancelled by "KOBE 18 JUN 1902" datestamps, sent to Italy, nice and clean. *(Photo = 87)*		✉	**200**	*(€ 180)*
3377	1916 (Nov 3): Heir Apparent 10 s. ultramarine & dark blue, an unused example of good centering and excellent colour, superb og. A fine example of this rare stamp Gi 191 = £ 800/Mi 129 = € 1'400/Scott = $ 825. *(Photo = 77)*	154	*	**250**	*(€ 225)*
3378	1921: Hirohito's Return 1½ s. violet, slight surface scuff and 10 s. deep blue in a vertical strip of three and marginal 1923 ½ s. grey, all used on registered cover to Vienna tied in black with Kobe cds and registered label alongside. Cover with some wear but attractive. *(Photo = 87)*	167+ 170+ 179	✉	**Offer**	*(Gebot)*

		Scott		Start price in CHF	Start price approx. €
3379	1935 (Dec 1): New Year's Greetings, 1½ s. carmine, the complete sheetlet of 20 (4 x 5) with imprinted margins all round, trivial bend in margin only, fresh and fine, unmounted og. Scarce and most attractive sheet Gi 280 = £ 500/Mi 217 = € 1'400/Scott = $ 600+. *(Photo = 77)*	222a	⊞**	**250**	*(€ 225)*
3380	1936 (Sept 1): Ocupation of Kwantung set of three values in blocks of four, fresh and very fine, unmounted og. Superb and scarce thus Gi 285/287 = £ 825/Mi 222/224 = € 1'360/Scott = $ 872. *(Photo = 91)*	227/229	⊞**	**200**	*(€ 180)*
3381	1943: 2nd Year of Great Asiatic War, the set of three colour illustrated 2 s. brown postal stationery cards (including surrendering British Troops card), fresh and fine unused (H&G 67). Rare. *(Photo = www)*		✉	**150**	*(€ 135)*
3382✈	1919 (Oct 3): Airmail 1½ s. blue and 3 s. rose overprinted in red and blue respectively, unused set of two values, the 3 s. with slight aging, otherwise fresh and fine with large part og. Signed Tyler Gi 196/197 = £ 700/Mi 134/135 = € 1'700/Scott = $ 700+. *(Photo = 77)*	C1+ C2	*	**220**	*(€ 195)*
3383✈	1934 (April 20): Communications Day, the Miniature sheet with four values, fresh colour, unmounted og. Scarce and very fine Gi MS271 = £ 1'000/Mi Block 1 = € 2'000/Scott = $ 2'000. *(Photo = 91)*	C8	**	**400**	*(€ 355)*
3384✈	1951/52: Airmail set of ten values complete to 160 yen, fresh and fine, unmounted og. A few imperfections but a scarce set Gi 632/635 = £ 550/Scott = $ 530+. *(Photo = 91)*	C14/C24	**	**150**	*(€ 135)*
3385✈	1952/62: Airmail set of ten values, redrawn, complete to 160 yen, fresh and fine, unmounted og. A scarce set Gi 671/681 = £ 375/Scott = $ 440+. *(Photo = 91)*	C25/C38	**	**150**	*(€ 135)*
3386	1910/14: Military Concession overprint in black on Chrysanthemum 3 s. red, a fine unused marginal example; Taisho 1913 3 s. rose, no wmk. with same opt., and 1914 overprinted on 3 s. rose wmk'd; all fresh and fine, large part og. Signed Kruger Mi 1/3 = € 900/Scott = $ 560. *(Photo = 91)*	M1/M2+ M4	*	**200**	*(€ 180)*
3387	1871/1950: Small selection some hundred stamps used/unused, incl. some better items, few telegeraphs and fiscals, souvenir sheet Philatelic week 1948, miniature sheet Postal week 1949 and some others, good to mixed condition, housed in a stockbook.			**250**	*(€ 225)*
3388	1871/1981: Collection several hundred stamps used/unused or in mint condition, incl. some better values covering the classic period (also some forgeries), telegraphs, semi modern section with various souvenir sheets incl. one's issued for the National parks (without original sleeves), duplicats etc., good to mixed condition and housed in four albums and stockbooks.			**500**	*(€ 445)*
3389	1916/19: Correspondence from German Prisoner of War in Japan, with covers/cards (15) most mailed from Matsuyama or Tokushima Camps and all addressed to Giessen, Germany with a variety of markings including large oval "DES PRISONIERS DE GUERRE Sce." struck in red or violet, variety of Japanese Censor chops and transit datestamps etc. A fine and scarce group. *(Photo = 87)*		✉	**150**	*(€ 135)*

Korea

3390	1884/1959c.: Korea first issue 5 m. rose unused, 1900 Emblems 50 ch., 1 wn. and 2 wn. fine used, 1902 Accession 3 ch. orange unused, together with a fine range of early issues of North Korea (some reprints) and 1900 Japanese P.O. in Korea with optd. values to 8 sen and 1900 Wedding 3 s. carmine unused STC € 5'000+.		*/(*)	**1'000**	*(€ 890)*
3391	1955/58: A fine selection of 11 stamped covers, five being illustrated envelopes, mostly carried at 90 wn. rate to China, 95 wn. international airmail rate or 145 wn. registered airmail rate, incl. 1955 cover to East Germany with strip of five 1950 1 wn. green, 1957 and 1958 covers with Partisan 70 wn. brown used internally to Phyongyang etc. A generally fine and scarce group.		✉	**1'000**	*(€ 890)*

Kuwait

3392	1958/66: Collection on card with 1958 definitive set to 10 r. unused (4 sets), 1961 definitve set unused (2), 1963 National Day set of four in blocks of four, 1964 definitive sets unused (3), 1965 Falcon set, 1966 definitive sets unused (4) etc. Scarce group in good quality STC € 1'250+.		*/**	**200**	*(€ 180)*

Lebanon

		Gibbons			
3393	1918: EEF 1 pi. indigo, a horizontal pair used on 1919 registered cover from Beirut to Manchester tied by BEYROUTH / 11 datestamp (Nov 22) in black (Coles & Walker fig. 22) with repeated strike and registration cachet at top. Reverse with halves of 2 m. green used as seals to the envelope and Manchester arrival datestamp (Dec 12) in black. *(Photo = 87)*	10	✉	**100**	*(€ 90)*
3394	**Ottoman Post Offices** 1872/1918c.: Collection on leaves with Dulos issues used in Aleppo, Damas, Hama and Homs, later iussues cancelled in Bassri Eski Cham, Douma, Tarsous, range of Tripoli usages including multiples, Zor etc. largely on piece but with some covers, some Lebanon with Dulos usages from Beyrouth, and 27 Syria FDC's from 1950/1960's.		✉△⊞	**200**	*(€ 180)*

Malaysia

				Start price in CHF	Start price approx. €
3395	**Japanese Occupation** 1942: Cover to Kuching franked by Japan 1937 8 s. violet tied by double ring 'Simanggang' cds (17/12) struck in violet (Proud JD1) with circular red Censor chop at left. Some soiling but scarce. *(Photo = 87)*		✉	**150**	*(€ 135)*
3396	**Japanese Occupation** 1944: Re-used British OHMS envelope addressed to Kuching franked over red Censor chop by Japan 1939 8 s. violet tied by bold strike of 'Kuching' cds (July 20) in black (Proud JD4). Scarce. *(Photo = 87)*		✉	**150**	*(€ 135)*
3397	**Perak** 1945: Cover sent stampless (first mail after Liberation, no stamps available) to Switzerland struck with framed TELUK ANSON handstamp in black (Proud D15) and '24 SEP' below, taxed on arrival in Altstetten with pair of Postage Due 30 c. red (Oct 9). Some edge wear to envelope but a scarce usage: the 'Teluk Anson' cancellation in use for just two days. *(Photo = 97)*		✉	**100**	*(€ 90)*
3398	**Japanese Occupation** 1942/45c.: Group of covers/cards (15) with Japan usage from Singapore (1943) at 8 s. rate, 4 s. red postal stationery card used from Kajang, Selangor and an unusual BMA cover with Sarawak 2 c. and North Borneo 6 c. used from Tawao, together with some Burmese usages.		✉	**100**	*(€ 90)*

Oman

		Gibbons			
3399	1945 (Feb 4): Registered cover from Asst. Chief Medical Officer in Muscat to Bombay franked by India 1942-43 1 a. carmine pair and single 3 a. bright violet tied by MUSCAT datestamps (Donaldson fig. 14). Blue handstamped registered label at left (similar to Donaldson fig. 18). Muscat applied 'Passed DHC / 49 Censor cachet in black. Envelope with minro faults but scarce. *(Photo = 97)*	268+ 271	✉	**150**	*(€ 135)*
3400	1966/67: The definitive set of 12 values fine unused, together with 50 b. blue-green & red-brown, Type B with Arabic baizas value corrected, all fresh and fine, with stamps unmounted og. Scarce Mi 95/106 = € 320/Gi = £ 325. *(Photo = 91)*	94/105+ 101a	**	**150**	*(€ 135)*
3401	1966/67: 50 b. blue-green & red-brown, Type B with Arabic baizas value corrected, a very fine corner block of four with sheet requisition number at top (#384), neatly cancelled by 'Muscat' cds (Jan 4, 1970) in black. Scarce Gi = £ 440+. *(Photo = 91)*	101a	⊞	**150**	*(€ 135)*
3402✈	1966/67: 50 b. blue-green & red-brown, Type B with Arabic baizas value corrected, used on 1970 airmail cover to Canada tied by MUSCAT cds in black (June 10). A fine and scarce commercial usage Mi 102/II = € 80 off cover/Gi = £ 220 off cover.	101a	✉	**150**	*(€ 135)*
3403	1971 (Jan 16): 30 b. black & bright blue, an unused example showing variety **"Overprint Inverted"**, fresh and very fine, unmounted og. An extremely rare stamp. Ex Donaldson. Signed Todd AIEP Mi 127K = € 1'200/Gi = £ 450. *(Photo = 91)*	126a	**	**300**	*(€ 265)*
3404	1971 (Jan 16): 30 b. black & bright blue, an unused example showing variety "Overprint Inverted", fresh and very fine, tiny scuff in gum, unmounted og. An extremely rare stamp. Signed Todd AIEP Mi 127K = € 1'200/Gi = £ 450. *(Photo = 91)*	126a	**	**200**	*(€ 180)*
3405	1971 (Nov): Provisional 5 b. on 3 b. reddish purple, a fine unused example variety "Overprint Inverted", fresh and fine, unmounted og. A rare stamp. Signed Todd AIEP Mi A138K = € 750/Gi = unpriced. *(Photo = 91)*	138a	**	**300**	*(€ 265)*
3406	1972 (March/April): Provisional Overprints by Harrison, the set of three values, 5 b. reddish purple, 10 b. brown and 20 b. chestnut, all in matching mint blocks of nine from lower right of sheet (Plate 1A), fine unmounted og. Rare Gi = £ 900. *(Photo = 91)*	141/143	⊞**	**300**	*(€ 265)*
3407✈	1972: Provisionally surcharged 25 b. on 1 r. blue & red-orange used on 1972 airmail cover to Karachi, Pakistan tied by BAIT AL FALAJ datestamp (Sept 17). The envelope with some edge wear and adhesive with corner crease and perf. missing but a rare commercial usage of this scarce stamp Mi B140 = € 140/Gi = £ 160 off cover. *(Photo = 97)*	144	✉	**100**	*(€ 90)*

3408

3408	1972 (July 1): Provisional 25 b. on 40 b. black & orange, a fine unused horizontal strip of three, central stamp showing variety "Arabic "2" Omitted", fresh and very fine, full unmounted og. Extremely rare. Signed Todd AIEP Mi A140F = € 2'800/Gi = £ 1'520. *(Photo = 90)*	145a	**	**750**	*(€ 670)*

ex 3380 / CHF 200

3383 / CHF 400

ex 3386 / CHF 200

3405 / CHF 300

ex 3412 / CHF 250

ex 3385 / CHF 150

3403 / CHF 300

3404 / CHF 200

ex 3400 / CHF 150

ex 3384 / CHF 150

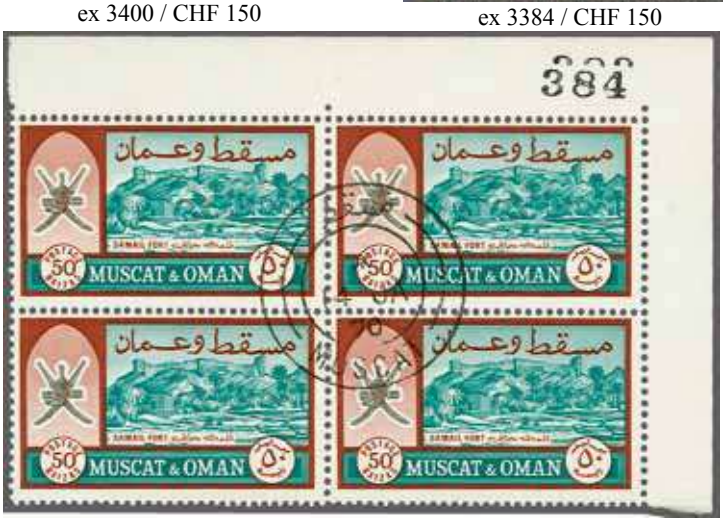

3401 / CHF 150

3406 / CHF 300

		Gibbons		Start price in CHF	Start price approx. €
3409	1972: Registered airmail cover to Beirut franked by 1971 optd. 100 b. blue & red-orange and defective but rare Provisional 1972 25 b. surcharge on 40 b. black & red-orange tied by oval 'Registered Muscat' datestamp (Aug 24) in black. Reverse with Beirut arrival cds. Despite the fault, one of the very few commercial covers bearing this rare adhesive Gi = £ 160 off cover. *(Photo = 97)*	145+ 130	✉	**150**	*(€ 135)*

ex 3410

3410	1973 (Sept 25): Ministerial Complex, the set of two values in unused sheet marginal blocks of four, variety "English and Arabic Date Omitted", fresh and very fine appearance, seldom seen in multiples, full unmounted og. Extremely rare. Mi 153/I+154/I = € 3'200/Gi listed but unpriced.	170a+ 171a	⊞**	**1'200**	*(€ 1'070)*
3411	1973 (Sept 25): Government Buildings 25 b. and 100b. used on 1974 airmail cover to Bideford, Devon with 1973 National Day 15 b., the 25 b. and 100 b. each with variety "Date Omitted" and tied by 'Matrah' datestamps (April 21) in black. Extremely rare usage of these varieties on letter, listed but unpriced by SG Michel 153/I+154/I = € 800 unused, unpriced used. *(Photo = 97)*	170+ 171a+ 172	✉	**400**	*(€ 355)*
3412	1974 (Oct 9): Centenary of the UPU, 100 b. multicoloured, two unused examples each showing major doubling of the red in the design (especially the UPU logo) downwards on the first example and the second example showing a significant shift of the red in the design but to upper left leaving Sultan Qabus bin Said portrrait doubled; each very fine, unmounted og.. Matched with used example of the normal stamp for comparison. Rare. *(Photo = 91)*	179 var	**	**250**	*(€ 225)*
3413	1975 (May 8): Eradicate Illiteracy, the set of Imperforate Proofs (11) from the Heraclio Fournier Printer's archive, with 25 b. value showing Progressive Proofs in the individual colours utilised (yellow, pink, blue, rose and black), Proofs of the wording only and near completed designs, all on gummed smooth paper. A rare assembly. *(Photo = www)*	180 Proofs	**	**100**	*(€ 90)*

The starting prices in our catalogues are in Swiss Francs (CHF); 1 CHF = approx. 0.90 EUR resp. 1 EUR = approx. 1.10 CHF - 100 CHF = approx. 90 EUR / 1'000 CHF = approx. 900 EUR (corresponding to the average exchange rate as per end of October 2017). Invoices will be issued in CHF only.
Start prices in Euro (EUR) indicated in the catalogues are only for information.
For your written bids please ALWAYS use Swiss Francs (CHF)!

The following lots with the 1978 40 b., 50 b. and 75 b. provisional surcharges contain genuine and unrecorded varieties of some of the rarest stamps of modern Middle Eastern philately. The scans of these lots have been forwarded to Stanley Gibbons for possible inclusion in their catalogues in the future. The items are of impeccable provenance and have all been signed by Gregory Todd AIEP.

		Gibbons		Start price in CHF	Start price approx. €
3414	1978 (July 30): Provisionally Surcharged 40 b. on National Day 150 b., an unused interpanneau block of four, the surcharge shifted slightly upwards and to left leaving the intended obliteration of previous value clear, fresh and very fine, unmounted og. Rare Mi 190 = € 1'600/Gi = £ 1'600. *(Photo = 95)*	212	⊞**	**500**	*(€ 445)*
3415	1978 (July 30): Provisional 40 b. on National Day 150 b. multicoloured, a superb unused block of 25, being the lower half of the sheet with interpanneau margin at top with 'House of Questa' imprint and Control 1D at base (the greying of the paper at left is from the printer's grip which occasionally shows in slightly smudged examples of the overprint). A magnificent multiple with full unmounted og. A great Persian Gulf rarity, minor stain in lower margin that does not detract from the appearance of what is believed to be the largest multiple extant of this rare stamp. Signed Todd AIEP Mi 190 = € 11'250/Gi = £ 10'000. *(Photo = 95)*	212	**	**3'000**	*(€ 2'670)*

3416

3420

3416	1978 (July 30): Provisionally surcharged 40 b. on National Day 150 b., the extraordinary unused interpanneau vertical pair (position 22 upper pane / position 27 lower pane), with variety "Surcharge Inverted", the top stamp superb and the lower showing where the printer's grip had seized, leaving the inverted surcharge withe appearance of being doubled - however this is not the case, the damp from the ink leaving a greyish smear across the overprint area. Fresh and fine, unmounted og. Extremely rare (unlisted) and a possibly unique pair Mi 190 = € 1'800+/Gi = £ 1'600+.	212 var	**	**750**	*(€ 670)*
3417	1978 (July 30): Provisionally Surcharged 40 b. on National Day 150 b., a fine used example tied to cover to Cairo by 'Muscat' cds (16 Sept, 1978) in black with reverse showing Cairo arrival. The adhesive just off the edge of cover but a fine and rare commercial usage Gi = £ 325 off cover. *(Photo = 97)*	212	✉	**200**	*(€ 180)*

		Gibbons		Start price in CHF	Start price approx. €
3418	1978 (July 30): Provisional 50 b. on Womern's Year 150 b., surcharged in black, a fine horizontal pair from lower right corner of the sheet, the surcharge applied sloping downwards to right, with the overprint greyish 'grip' seen at right in the margin. Fresh and fine but for light tone spot in margin only, unmounted og. A most unusual variety Mi 191 = € 900 as normal/ Gi = £ 900 as normal. *(Photo = 95)*	213 var	**	**400**	*(€ 355)*
3419	1978 (July 30): Provisionally surcharged 50 b. on 150 b. multicoloured, a fine horizontal pair used on 1978 airmail envelope to Hamburg, Germany tied by 'Muscat' machine cancel (14 August) in black. One stamp with slight corner bend but a rare in-period usage of this rare stamp Mi 191 = € 1'000 off cover/Gi = £ 900 off cover. *(Photo = 97)*	213	✉	**300**	*(€ 265)*
3420	1978 (July 30): Provisional 75 b. on National Day 250 b. multicoloured, a superb unused interpanneau marginal vertical pair, variety "Surcharge Inverted" on each, fresh and very fine, full unmounted og. Extremely rare and the first such pair offered by us. Signed Todd AIEP Mi 192 var = unlisted/Gi = unlisted. *(Photo = 93)*	214 var	**	**1'500**	*(€ 1'335)*

3421

3421	1978 (July 30): Provisionally surcharged 75 b. on National Day 250 b. multicoloured, a fine unused block of four, superb appearance, slight central paper adherence on reverse of large part og. A rare multiple of an extremely rare stamp Mi 192 = € 8'400/Gi = £ 8'000.	214	⊞*	**1'500**	*(€ 1'335)*
3422✈	1978 (July 30): Provisionally surcharged 75 b. on National Day 150 b. used with July 1972 25 b. on airmail cover to Basingstoke, England tied by 'Muscat' cds (Oct 2, 1978) in black. One troned perf. but a rare in-period usage of this rare Provisional Gi = £ 450 off cover.	214+ 149	✉	**200**	*(€ 180)*
3423	1978 (July 30): Provisional overprints: 40 b. on 150 b., 50 b. on 150 b. and 75 b. on 250 b., the set of three values all in interpanneau pairs, superb unmounted og. Very rare and extremely fine Mi 190/192 = € 6'000/Gi = £ 5'000. *(Photo = 95)*	212/214	**	**1'500**	*(€ 1'335)*
3424	1980 (Nov 18): National Day, 75 b. with Sultan & Bab Alkabir, an unused block of four, overprinted POSTAGE / 50 / BAISA in black in error on silvered background. Fresh and very fine, unmounted og. Courvoisier printing errors are most unusual. Unlisted by either Michel or Stanley Gibbons. Extremely rare. *(Photo = 95)*	231 var	**	**500**	*(€ 445)*
3425	1980 (Nov 18): National Day, 150 b. with Sultan & Omani Ladies, an unused example, overprinted POSTAGE / 100 / BAISA in black in error on silvered background. Fresh and very fine, unmounted og. Courvoisier printing errors are most unusual. Unlisted by either Michel or Stanley Gibbons. Extremely rare. *(Photo = 95)*	234 var	**	**150**	*(€ 135)*
3426	1980 (Dec 11): Armed Forces Day, 150 b. with Sultan & Patrol Boat, an unused corner block of four from top right of sheet with part Courvoisier imprint at top, overprinted POSTAGE / 20 / BAISA in black in error on silvered background. Fresh and very fine, unmounted og. Unlisted by either Michel or Stanley Gibbons. Extremely rare. *(Photo = 95)*	235 var	⊞**	**500**	*(€ 445)*
3427	1986 (Oct 24): International Year of Peace, the set of Imperforate Proofs (10) from the Heraclio Fournier Printer's archive, with 130 b. value showing Progressive Proofs in the individual colours utilised (yellow, pink, deep blue, rose, green, violet and black), Proofs of the wording only and near completed designs, all on gummed smooth paper. A rare assembly. *(Photo = www)*	330 Proofs	**	**100**	*(€ 90)*

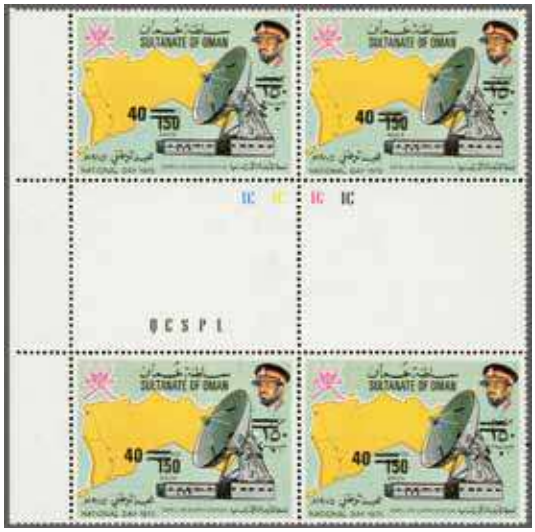

3414 / CHF 500

ex 3433 / CHF 1'000

3418 / CHF 400

3424 / CHF 500

3426 / CHF 500

3425 / CHF 150

3415 / CHF 3'000

3430 / CHF 150

ex 3423 / CHF 1'500

		Gibbons		Start price in CHF	Start price approx. €
3428	1987 (March 21): Arab Gulf Social Work Week, the set of Imperforate Proofs (21) from the Heraclio Fournier Printer's archive, with 50 b. value showing Progressive Proofs in the individual colours utilised (yellow, pink, blue, rose, green, violet and black), including nine large format Proofs and one with printer's note in Spanish to change the Aarbic text. Proofs of the wording only and near completed designs, all on gummed smooth paper. A rare assembly. *(Photo = 🗐 www)*	335 Proofs	**	**150**	*(€ 135)*
3429	1987 (June 5): International Environment Day, the set of Imperforate Proofs (32) from the Heraclio Fournier Printer's archive, with 50 b. Flamingoes and 150 b. Aqueduct values showing Progressive Proofs of each value (in singles or pairs) in the individual colours utilised (yellow, pink, blue, rose, green, violet and black), Proofs of the wording only and near completed designs, all on gummed smooth paper. A rare assembly.	335/336 Proofs	**	**250**	*(€ 225)*
3430	1987 (Oct 1): Municipalities Month, the set of Imperforate Proofs (17) from the Heraclio Fournier Printer's archive, with 50 b. value showing Progressive Proofs in the individual colours utilised (yellow, pink, blue, rose, green, purple, gold and black), including eight in horizontal strips of three, Proofs of the wording only and near completed designs, all on gummed smooth paper. A rare assembly. *(Photo = 🗐 95)*	344 Proofs	**	**150**	*(€ 135)*
3431	1987 (Nov 18): National Day, the set of Imperforate Proofs (40) from the Heraclio Fournier Printer's archive, with 50 b. and 130 b. values (Science Centre & Royal Hospital) showing Progressive Proofs in the individual colours utilised (yellow, pink, blue, rose, green, gold and black), Proofs of the wording only and near completed designs, all on gummed smooth paper. A rare assembly. *(Photo = 🗐 www)*	345/346 Proofs	**	**200**	*(€ 180)*
3432	1987 (Dec 23): Royal Omani Amateur Radio Society, the set of Imperforate Proofs (8) from the Heraclio Fournier Printer's archive, with 130 b. value showing Progressive Proofs in the individual colours utilised (yellow, pink, rose, blue & green and black), Proofs of the wording only and near completed designs, all on gummed smooth paper. A rare assembly. *(Photo = 🗐 www)*	347 Proofs	**	**100**	*(€ 90)*
3433	1994 (Dec 28): The 25th Anniversary of Al Busaid Dynasty, the set of 15 values se-tenant (5 x 3), imperforate and with part sheet margin at base, variety "Missing Gold" affecting the vignette for eight values, fresh and very fine, unused without gum, offered with perforated block as issued for comparison. Extremely rare, it was stated by Baron Jacob von Uexkull, in his RPSL exhibit of May 2016, that just four examples of this error exist. It is the opinion of this describer that all four of the blocks are of Proof status. *(Photo = 🗐 95)*	419a var	⊞**	**1'000**	*(€ 890)*
3434	1944/75: Collection in red album with mint blocks throughout, beginning with 1944 'Al Busaid' issue and Official in blocks of four, BPAEA issues with 1948 set in blocks, Silver Wedding 15 r. in corner blocks (3), 1955 2 s. 6 d. yellow-green rare Type II surcharge in block of four with slightly toned unm. og., Muscat 1966 first issue in blocks of four incl. Type B 50 b. in a Control block (rare),1969 Oil set of four in blocks of six, 1970 New Currency set in blocks of four (2 sets thus) and complete set in marginal blocks of 12 (Gi = £ 2'280), 1971 overprinted definitive set of 12 in blocks, 1971 National day set of four in full sheets of 25 and blocks of six (Gi = £ 1'250+), 1971 local surcharge 5 b. on 3 b. reddish purple blocks of four and ten (Gi = £ 1'960), Children Charity 50+25 b. and Book Year 25 b. in blocks of six, 1972 optd. 5 b. , 10 b. and 20 b. in blocks of eight (Gi 141/143 = £ 800+), 1972 Provisional 25 b. on 1 r. blue & red-orange in a block of ten (Gi = £ 1'600) and 25 b. on 40 b. black & orange in a block of eight (Gi = £ 1'280), 1972 definitives in blocks, 1973 Ministerial Complex, the set of two values in blocks of four, variety "English and Arabic Date Omitted" (Michel = € 3'200) and issues to 1975 in large blocks. A wonderful lot in excellent condition Gi = £ 20'000+.		⊞*/**	**5'000**	*(€ 4'450)*
3435	1966/96c.: Mint collection from 1966 first issue with Type B 50 b. unused, 1970 New Currency set mint, Jan 1971 definitive set surcharged mint, 1972/75 definitive sets mint (Gi 146/157 in corner sheet no. examples), 1980 National day imperf. miniature sheets (4), 1981 National Day imperf. set on sheetlet, 1981 Armed Forces imperf. set on sheetlet, all the good commemorative sets present, a fine and seldom offered collection, incl. BPAEA 1948 Silver Wedding sset Gi = £ 1'750+.		**	**400**	*(€ 355)*
3436	1966/1985: The collection of First Day Covers with scarce 1966 first issue set of 12 values on FDC, New Currency set of 12 on FDC,1971 overprinted set of 12 on FDC, 1972 Definitive set of 12 on FDC's (2), 1973 National Day FDC, 1981 Welfare for the Blind FDC etc. and a small group of commercial covers (19 items).	94/105+ 110/133+ 146/157	✉	**200**	*(€ 180)*
3437	1966/86: The remarkable collection of covers 122 and some pieces, mostly bearing the 1966 first issue used to a large range of destinations (Aden, Belgium, Canada, Denmark, Finland, Germany, GB, Iceland, India, Kenya, Netherlands, Pakistan, Romania, Sweden, Switzerland, USA) many sent registered, with scarce cancellations of the country incl. BAIT AL FARAJ, IBRA, MINA AL FAHAL, MUASKER AL MURTAFFAA, MUTRAH, SALALAH, SOHAR and cachets incl. 'National Day / 23 July' in violet, 'Sultan of Oman's Land Forces (1982), 'Soaf Masirah / Sultan of Oman's Air Force' (1986, in violet), also including postal stationery envelopes with 25 b. (1) and 50 b. (4) usages etc. Condition varies but mostly commercial and a very scarce selection.		✉	**1'000**	*(€ 890)*

3397 / CHF 100

3399 / CHF 150

3407 / CHF 100

3409 / CHF 150

3417 / CHF 200

3411 / CHF 400

3419 / CHF 300

3442 / CHF 250

3448 / CHF 300

3449 / CHF 150

3460 / CHF 200

3459 / CHF 200

3461 / CHF 150

3464 / CHF 400

		Gibbons		Start price in CHF	Start price approx. €
3438	1977c.: Group of 36 covers, mostly addressed to the USA, with a range of small town usages including Al-Buraimi, Badiya, Birka, Ibra, Khasab, Ma'askar al Murtafa, Masirah, Marbat, Masna, Mutrah, Nizwa, Quriyat, Sadah, Salalah, Shinas, Sohar, Sur, Yanqal etc. Some fine covers noted, the village datestamps being extremely elusive.		✉	**150**	*(€ 135)*

Saudi Arabia

3439	1921 (Dec 21): Hashemite Kingdom opt. on 1/8 pi. orange-yellow, a fine unused marginal pair with variety 'Overprint Double, One Inverted', rejoined with hinge, large part og. Rare and very fine. Signed Scheller Gi = £ 2'000. *(Photo = 99)*	22e	*	**500**	*(€ 445)*
3440	1921 (Dec 21): Hashemite Kingdom opt. on ¼ pi. green, a fine unused marginal block of six (positions 29-30/34-35/39-40) with variety 'Overprint Double, One Inverted', superb and very rare, unmounted og. Probably the largest multiple extant. Signed Scheller Gi = £ 5'400. *(Photo = 99)*	23db	⊞**	**1'600**	*(€ 1'425)*
3441	1921 (Dec 21): Hashemite Kingdom opt. on ½ pi. red, a fine unused marginal pair with variety 'Overprint Double', superb colour and appearance, somewhat dried large part og. Rare and very fine. Signed Scheller Gi = £ 1'300. *(Photo = 99)*	24c	*	**400**	*(€ 355)*
3442	1903/24: Arms 2 pi. orange used on Official imprinted (Beneficiaries of the Late Emir Awn Al Rafiq late Prince of Mecca) 1924 cover to Cairo, tied by fine all arabic 'Mecca' datestamp on despatch in black. Reverse with Port Said transit cds (June 16) and part Qubba Bridge cds of receipt. Slightly ragged at left but scarce, together with 1903 and 1904 incoming covers from Istanbul at 1 pi. rate, each with fine bilingual MECQUE datestamps of receipt. *(Photo = 97)*	44	✉	**250**	*(€ 225)*
3443	1923 (Feb-March): 10 pi. on Arms 5 pi. olive, surcharged in black, a fine horizontal pair, variety 'Surcharged Double, One Inverted' variety, fresh and fine, without gum. Signed Scheller Gi = £ 950. *(Photo = 99)*	49b	(*)	**200**	*(€ 180)*
3444	1925: Arms ½ pi. scarlet, optd. Hejaz Govt. reading up in blue, a magnificent unused pair, fresh and very fine, superb unmounted og. Extremely rare. Signed Scheller Gi = £ 3'400. *(Photo = 99)*	86	**	**1'000**	*(€ 890)*

3445

3445	1925: Arms 10 pi. brown-purple & mauve, overprinted 'Hejaz Govt.' reading down in blue, the unused block of four, trivial aging on reverse and on one or two perfs., otherwise fresh and very fine, unmounted og. A great rarity of Saudi Arabian philately and the first multiple this describer has encountered. Signed Scheller Gi = £ 13'000+.	87	⊞**	**5'500**	*(€ 4'895)*
3446	1934 (Jan 1): Proclamation set of 12 values imperforate, nearly all marginal or corner marginal examples, fresh and very fine, lightly mounted og. Very scarce so fine Gi = £ 2'750. *(Photo = 99)*	316/327	*	**1'000**	*(€ 890)*
3447	1945: Meeting of King Ibn Saud and King Farouk at Radhwa, printed cover with Royal gold crest on reverse and flags on front (the stationery of King Farouk's yacht 'Fakhamet Al Bihar'), franked by 1934 definitive values (8) from 1/8 th g. yellow to 100 g. bright purple, 1939 Postage Due ½ g. orange-brown and 1939 Official 3 g. bright blue and 5 g. magenta all tied by DJEDDAH / 23 datestamps in black (Sept 22). A fine and rare cover. *Provenance: Collection King Farouk, Harmers, Cairo, 1954.* *(Photo = 103)*	329/336+ 338/341+ D347+ O347/O348	✉	**500**	*(€ 265)*

ex 3446 / CHF 1'000

3439 / CHF 500

3440 / CHF 1'600

ex 3463 / CHF 150

3443 / CHF 200

3444 / CHF 1'000

3441 / CHF 400

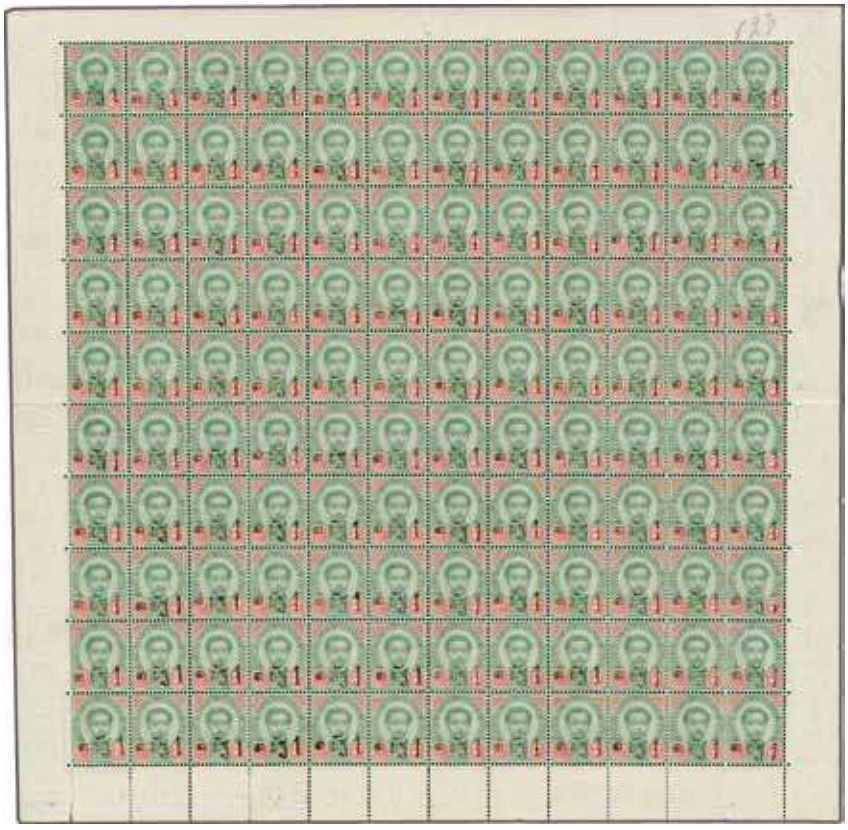
3462 / CHF 500

ex 3450 / CHF 75

ex 3451 / CHF 300

		Gibbons		Start price in CHF	Start price approx. €
3448	1945: Meeting of King Ibn Saud and King Farouk at Radhwa, printed letter-sheet with Royal crest (the stationery of King Farouk's yacht 'Mahroussa Al-Yacht Al-Malaki'), franked by 1934 definitive values (9) from 1/8 th g. yellow to 200 g. red-brown, 1939 Postage Due ½ g. orange-brown and 1 g. turquoise with 1939 Official 3 g. bright blue and 5 g. magenta all tied by DJEDDAH / 23 datestamps in black (Sept 21). A fine and rare cover. *Provenance: Collection King Farouk, Harmers, Cairo, 1954.* *(Photo = 97)*	329/331+ 336+ 338/342+ D347/D348+ O347/O348	✉	**300**	*(€ 265)*
3449	1953: Registered airmail cover commercially used to USA franked by 1950 10 g. maroon & green error "Guerche Singular" used with 1934/57 ½ g. rose-red and Charity Tax 1/8 g. rose all tied by 'Mecque' datestamps (Jan 29) in black. Djeddah transit and Tacoma, Washington arrival (Feb 3) on reverse. An exceptional usage of this variety on letter Gi = £ 275 off cover. *(Photo = 97)*	369a	✉	**150**	*(€ 135)*
3450✈	1961: Airmail 3 p. blue & pale claret, imperforate vertical pair with doubling of the (blue) frame unm. og., 8 p. bronze green & magenta in a vertical strip of three imperforate and 15 p. yellow-brown & blue, a fine unused example, also imperforate. A scarce and fine group. *(Photo = 99)*	430+ 434+ 437 var	**	**75**	*(€ 65)*
3451	1970: Wadi Hanifa Dam, redrawn 100 p. turquoise blue & deep blue and 200 p. bluish-green & reddish purple, fresh and fine, unmounted og. Rare Gi = £ 950. *(Photo = 99)*	583+ 584	**	**300**	*(€ 265)*

3452

3452	1924 (March): Postage Dues, the set of three values optd. with framed opt. in black and by gold Caliphate overprint: ½ pi. deep rose, top sheet marginal 1 pi. deep blue and 2 pi. orange, all unused and somewhat aged due to the fire in the stores *'charred appearance on these is normal'*. Fine and very rare, without gum. One of the rarest of all Postage Due sets worldwide. Signed David Graham. Cert. Filatco (1988) Gi = £ 11'250.	D57/D59	(*)	**2'800**	*(€ 2'490)*

3453

3453	1924 (March): Postage Dues, the set of three values optd. with framed opt. in black and by gold Caliphate overprint: ½ pi. deep rose, corner marginal 1 pi. deep blue and 2 pi. orange, all unused and somewhat aged due to the fire in the stores *'charred appearance on these is normal'*. Fine and very rare, without gum. One of the rarest of all Postage Due sets worldwide. Signed David Graham. Cert. Filatco (1988) Gi = £ 11'250.	D57/D59	(*)	**2'800**	*(€ 2'490)*

		Gibbons	Start price in CHF	Start price approx. €
3454	1916/1992c.: Collection with first issues unused or used incl. Yambo cds on 1/8 pi. block and El-Wajh datestamp in ½ pi.,, Mohamed Ali Abdou page with Dec 1921 Hashemite opt. set of six and Postge Dues used in Mecca, Jan 1922 framed opt. set of six, 1922 Arms set unused, 1924 Caliphate set optd. in gold unused, 1925 Hejaz Govt. ¼ pi. green opt. in gold unused and eight further stamps optd. in red unused incl. 1 pa. purple with inverted opt. unused (Gi 66a), 1925 Caliphate optd. Hejaz Govt. (6 values) unused with most signed 'ela', Nejd with opt. on Turkey values (6) unused, Fiscals set of six unused and on Sherifian Arms issue unused, 1925 Pilgrimage opt. set of five unused (signed Eid, Gi = £ 1'200), Dec 1926 Capture of Medina set unused (Gi = £ 500), Capture of Jeddah set of five unused (Gi = £ 500), 1927 definitive set of eight unused, 1 pi. opt. on Turkey 10 pa. green unused (very rare), 1939 Dues 100 g. and 200 g. unused, 1949 Airmail set of six unused, 1950 Riyadh set unused, 1960 Oil Plant and Airmail sets of 16 and 15 complete unused, 1961 Dues set unused, 1965/68 with fine range of definitives unused, 1974 UPU set unused, 1974 Television charity stamp unused (rare), 1975 Faisal mini sheet unused, 1982 Buildings sheets unused, later with better thematic sets etc. A fine and genuine lot Gi = £ 6'000+.	*	**1'500**	*(€ 1'335)*
3455	1916/2007: Unused stock of Saudi Arabia with 1916 first issues complete, 1921 Hashemite opt. set complete incl. ¼ pi. green with 'Overprint Double, One Inverted' variety (signed Scheller and Graham, Gi 23db = £ 900) and 1 pi.blue in a block of four (signed Scheller and Graham, Gi 25 = £ 680), further surcharged ½ pi. and 1 pi. on 1 pa. dull purple (signed Scheller, Gi 29/30 = £ 1'100), 1923 10 pi. on 5 pi. olive, surcharged in black, horizontal pair, variety 'Surcharged Double, One Inverted' (signed Scheller, Gi 49b = £ 950), March 1924 Postage Due 2 pi. orange additionally optd. in gold (signed Scheller) unused (Gi D59 = £ 3'750),1925 Hejaz Govt. rouletted and zig zig roulette, Hejaz Govt in blue on Arms ½ pi. scarlet pair (signed Scheller, Gi. 86 = £ 3'400), 1925 Jeddah opt. sets in quantities of each values (circa 25 of each stamp) and a few errors, superb collection of Nejd with 1925 overprints on Turkey (Gi 190-191a) with at least three of each value and different colour surcharges, Notarial 1 pi. violet (15), 2 pi. blue (17); Railway issue (5 sets complete), large complete range of same opt. on Hejaz (3 complete sets plus duplication), Postage Dues (Gi D206/D207, 10 sets), Pilrimage set, July 1925 1½ pi. rose on buff unused (signed Graham, Gi = £ 1'700), Capture of Medina sets (6 = £ 3'000), Capture of Jeddah set (2 = £ 1'000), 1926 definitives in quantity, 1927 definitive set (8), 1927 Postage Due 1 pi. (21) and block of four with error (Gi = £250+), 2 pi. violet (5), 1927 Kingdom set of eight (17 sets), 1929 New Currency set, 1930 Accession set (2), 1934 Proclamation set of 12 complete perf. and imperf (Gi = £ 5'500), 1934 Charity Tax ½ g. scarlet, 1936 (large format) Charity Tax 1/8 g. scarlet (3 = £ 2'500+), 1937 1/8 g. vermilion (7 = £ 840), 1945 Ibn Saud set of four (2), 1946 Tax ½ g. (2), 1950 3 g. 'Postfs' variety (2), 1952 Railway set, 1955 UPU sets (6), 1960 APU set (15+), 1963 Islamic Institute set (12), 1963/65 Oil Plant 3 p., 4 p. and 6 p. wmk'd in imperf. blocks of four (signed Scheller), 1963/64 redrawn (larger) definitive set of six, 1968/75 good range of definitives, 1975 Faisal Memorial Miniature Sheet (Gi = £ 475), 1979 Stamp Commemoration Miniature Sheets (12), 1981 restricted Hegira 300 h. mini sheet, Telecommunications sheets, 1985 Abdulaziz 10 sr. mini sheets (10), 1987 Prophet's Mosque min sheets (10), 1988 Fahd Custodian min sheets (12), later period with Flower, Animals & Birds sheets, 1992 Sharia Law sheets (3), 1994 Council issue sheets (7), thereafter with at least five sets of all issues and mini sheets until 2007. Interspersed in the collection are varieties, imperforates, Colour Trials, Egypt Interpostal Seal for Gedda in blue etc. Careful viewing recommended as this is a collection with enormous catalogue value, most stamps of Hejaz & Nejd being signed by A. Eid or David Graham, a significant holding and a tremendous opportunity. *(Photo = www)*	⊞*/**	**16'000**	*(€ 14'240)*
3456→	1917/87c.: Collection with 1927 Postage set of eight unused, 1927 Postage Due 1 pi. slate error of value reading 2 pi. unused and used, 1927 Establishment of Kingdom set of eight unused (3 sets), 1950 Riyadh sets of five unused (2), 1961 Postage Due set in blocks of four unused, Algiers Library set unused, 1963/75 wmk'd definitives with useful Gas Oil, Hanifa Dam and Airmail values, nearly all unmounted og. throughout, a fine collection.	⊞**	**2'000**	*(€ 1'780)*
3457→	1934/65: Mint collection with 1934 Proclamation set of twelve perf. unmounted (Gi = £ 2'750), 1939 Official set of six, 1945 Ibn Saud set of four, 1949 airmail set of six, 1950 Capture of Riyadh set of five, 1952 Dammam Railway set of five, 1960/61 definitives but without top values, 1961 Postage Due and Official sets, 1963/64 Redrawn postage & airmail set of six, all superb unmounted og. from a new issue service.	**	**1'500**	*(€ 1'335)*

We accept consignments of suitable rarities and collections or entire estates for our forthcoming auctions at any time. Please do not hesitate to contact our Philatelic Experts to discuss further details for consignments. Absolute discretion is guaranteed.

Thailand

For 'Incoming Mail' to Thailand see lots: 3066, 3075 (France); 3316 (China); 3336, 4241 (Palestine); 3675 (Belgium); 3725, 3730 (German Empire); 3950 (All World Collections); 4733 (Netherlands); 4746 (Norway)

The Following lots 3458-3522 comprise an interesting selection of Siamese "philatelic niches" with a focus on the 1889/1908 provisional overprinted Issues and the 1920 Scouts Fund for the benefit of the Wild Tiger Corps.

		Gibbons		Start price in CHF	Start price approx. €
3458	1889/91: Registered cover from Markwald & Co. to Bremen, Germany franked on front and back with 1887/91 1 a. green pair, 2 a. green & carmine, 3 a. green & blue and 4 a. green & brown (2) together with 1889/91 1 a. on 2a. green & carmine, 1 a. on 3 a. green & blue pair, Jan 1890 2 a. on 3 a. green & blue and March 1891 typeset 2 a. on 3 a. green & blue in a horizontal pair tied by 'Bangkok / 2' datestamps (April 28) in black. Bremen arrival on reverse of a lovely cover at correct 12 atts postage + 12 atts registration rate. *(Photo = 103)*	11/14+ 20+ 24+ 27+ 29	✉	**500**	*(€ 445)*
3459	1887: 3 a. green & blue, a fine horizontal pair used on 1890 'Bangkok Times' Newspaper wrapper addressed to Gibraltar tied by 'Bangkok' cds in black. Slight scuff at right but rare. *(Photo = 97)*	13	✉	**200**	*(€ 180)*
3460	1887: 3 a. green & blue in a horizontal pair, single 4 a. green & brown and 1889 provisional 1 a. on 2 a. green & carmine pair used on 1890 pre-printed envelope from Grimm & Co. to Stadthagen, Germany tied by 'Bangkok' datestamps in black (July 25). Reverse with sender's wafer seal, Brindisi transit cds (Aug 22) and Stadthagen arrival (Aug 25). Some tropicalisation but a rare usage. *(Photo = 97)*	13+ 14+ 20	✉	**200**	*(€ 180)*
3461	1887: 3 a. green & blue, 8 a. green & yellow and 1889 provisional 1 a. on 2 a. green & carmine used on cover to Geneva, Switzerland tied by bold 'Bangkok' datestamps (March 21) in black. Reverse with Ambulant No. 1 and Geneva backstamps (April 28). The envelope with corner fault at upper left but a scarce franking for the 12 atts UPU rate. *(Photo = 97)*	13+ 15+ 20	✉	**150**	*(€ 135)*
3462	1889: 1 a. on 2 a. green & carmine, surcharged in black, the complete sheet of 120 subjects (12 x 10), with no significant varieties although the twelfth vertical row shows some lack of impression in the roman '1', reverse with two italic Control markings in red dated April 4, 1890. The sheet of excellent colour and freshness, one or two creases through perforations only and trivial splitting in bottom margin, superb unmounted og. A wonderful sheet Gi = £ 1'740+. *(Photo = 99)*	20	⊞*/**	**500**	*(€ 445)*
3463	1889: 1 a. on 1 sio red, a fresh unused block of thirteen and a vertical and horizontal pair (this last from top left of sheet), minor splitting as usual, large part or unmounted og. A scarce stamp in a multiple Gi = £ 575+. *(Photo = 99)*	19	⊞*/**	**150**	*(€ 135)*
3464	1889/91: Provisional 1 a. on 2 a. green & carmine, a fine horizontal strip of four used on 1890 Printed Matter rate cover (flap unsealed) to Stadthagen, Germany tied by 'Bangkok' cds's (March 6) in black, reverse with Stadthagen arrival cds (May 5). Light central file fold but a rare example of this rate. *(Photo = 97)*	20	✉	**400**	*(€ 355)*
3465	1889/91: Provisional 1 a. on 2 a. green & carmine, a splendid block 18 (3 x 6) on obverse and reverse with vertical strip of five and a further block of 15 (3 x 5) all used on registered 1890 cover to Munich, Germany tied by 'Bangkok' datestamps (Dec 23) in black and by Brindisi registration cachet on front and 'Munchen' arrival cds (Jan 27, 1891) on reverse. Overpayment of the rate by 2 atts but a wonderful and extremely rare cover. *(Photo = 103)*	20	✉⊞	**750**	*(€ 670)*
3466	1889/91: Provisional 1 a. on 3 a. green & blue, a fine unused block of 25 (5 x 5), marginal from base of sheet, with central stamp in bottom row showing 'Saimese Surcharge Missing', fresh and fine positional multiple with oval 'Teloce Silver Mine' Control handstamp on reverse; large part or unmounted og. Scarce Gi = £ 475. *(Photo = 105)*	24	⊞*/**	**200**	*(€ 180)*
3467	1890 (Jan): Provisional 2 a. on 3 a. green & blue, a fine unused block of four of good colour, large part og. with lower pair unmounted og. A scarce stamp in a multiple Gi = £ 520+. *(Photo = 105)*	26	⊞*/**	**200**	*(€ 180)*
3468	1891 (March): Typeset surcharge, 2 a. on 3 a. green & blue, an unused corner block of eight from upper left corner of the sheet, seventh stamp (row 2, stamp 3) showing 'Mai Pat' vertical, of excellent colour, superb unmounted og. An extremely rare positional multiple. Cert. Gmähle (1997) Gi = £ 1'000+. *(Photo = 105)*	29	⊞**	**400**	*(€ 355)*
3469	1891 (March): Typeset surcharge, 2 a. on 3 a. green & blue, an unused corner block of twenty four (6 x 4) from top right corner of the sheet, position 21 (Row 4, stamp 7) at lower left of block with vertical 'Mai Pat' in surcharge, minor crease in margin at top right, otherwise a fresh and very fine positional multiple with full unmounted og. Rare Gi = £ 3'120. *(Photo = 105)*	29	⊞*/**	**1'000**	*(€ 890)*

3447 / CHF 500

3507 / CHF 750

3345 / CHF 750

3458 / CHF 500

3472 / CHF 1'000

3465 / CHF 750

3499 / CHF 1'000

3530 / CHF 800

Bird's eye view of the Menam at Bangkok

3470

		Gibbons		Start price in CHF	Start price approx. €
3470	1891 (March): Typeset surcharge, 2 a. on 3 a. green & blue, two examples with variety 'Surcharge at Top of Stamp', used on printed 1891 internal cover (with instructions for mailing and rates printed on reverse) tied by 'Bangkok' Thai only cds. An extraordinary and rare usage and believed to be the sole cover recorded with a multiple franking of the Typeset issue.	29	✉	**1'500**	*(€ 1'335)*
3471	1891 (March): Typeset surcharge (Gibbons Type 20), 2 a. on 3 a. green & blue, an unused horizontal strip of four, marginal from base of sheet, the surcharge somewhat raised, of fresh colour and superb og. A rare positional multiple Gi = £ 2'400. *(Photo = 105)*	30		**750**	*(€ 670)*
3472	1891 (March): Typeset 2 a. on 3 a. green & blue, surcharged in black (Gibbons type 20), an irregular strip of four and single 1887 4 a. green & blue used on 1891 mourning envelope to Paris all tied by 'Bangkok / 2' datestamps (Aug 1) in black. Reverse with Paris arrival cds (Sept 3). Correctly rated at 12 atts UPU rate. Some minor aging around perforations not detracting from the marvellous appearance of an extremely rare cover Gi = £ 1'800 off cover. *(Photo = 103)*	30	✉	**1'000**	*(€ 890)*
3473	1894 (July 12-26): 2 a. on 64 a. purple & brown, the album page showing all six types of surcharge unused, with fine appearing example of Type 2 (Gibbons type 31, Gi. 42 = £ 2'250) which appears just once in the sheet of 120 subjects with large part if slightly tropicalised og., together with blocks of four and of six of Type 6 surcharge. A fine and scarce group Gi = £ 2'450+.	39/44	⊞*	**500**	*(€ 445)*
3474	1895: 1 s. red on yellow postal stationery card endorsed at top *'Union Postal Universelle'* in red ink manuscript, mailed to Germany and up-rated with 1894 1 a. on 64 a. purple & brown and 2 a. on 64 a. tied by 'Bangkok / 2' cds (May 10) in black. A fine and attractive usage. *(Photo = 107)*	39+ 47	✉	**250**	*(€ 225)*
3475	1899: 6 a. carmine, 1908 2 a. on 24 a. dull purple & blue (3 examples), single 9 a. on 10 a. ultramarine and reverse with block of six 4 a. on 5 a. carmine all used on quadruple weight 1908 registered cover to Germany tied by 'Bangkok / 2c' datestamps (Oct 26). Registration cachet at left and reverse with Gossnitz arrival cds. A fine and attractive cover. *(Photo = 107)*	74+ 110/112	✉	**200**	*(€ 180)*

3467 / CHF 200

3478 / CHF 200

3468 / CHF 400

3466 / CHF 200

3469 / CHF 1'000

3471 / CHF 750

3479 / CHF 200

3483 / CHF 250

3485 / CHF 150

3492 / CHF 500

3476

		Gibbons		Start price in CHF	Start price approx. €
3476	1902 (Aug 31): Battambang Provisionals, the set of two values with typewritten surcharges in violet, 2 a. on 3 a. red & blue and 10 a. on 12 a. brown-purple & carmine, the 2 a. of superb colour, fresh and fine with large part slight aged og., the 10 a. with slight stain and corner perf. missing at top right, with large part aged og. Despite the fault, a very rare set. Opinion Holcombe (1988) Gi = £ 13'000.	87+ 88	*	**2'500**	*(€ 2'225)*
3477	1905: 1 a. on 14 a. dull blue used on 1887 4 a. carmine postal stationery card (H&G 3) to Rudolf Friedel in Vienna tied by neat 'Bangkok / 2' datestamp (June 14). Fresh and fine usage. *(Photo = 107)*	90	✉	**150**	*(€ 135)*
3478	1905 (Feb): 2 a. on 28 a. chocolate & blue, a slightly toned example on piece of album page handstamped SPECIMEN in violet (Samuel type NA2) upon receipt by the Natal Post Office from the UPU in Berne. Unique. *(Photo = 105)*	91 spec	(*)	**200**	*(€ 180)*
3479	1907 (Dec 12): Stampless tiny local cover mailed during the 1 att. stamp shortage, without the "One att stamps run short. Postage paid." but with Siamese explanation in red manuscript ink countersigned by the Postmaster Rayakarn, cancelled by 'Bangkok / 2b' datestamps in black. Rare: these provisionals were in use for one week from December 10-16, 1907 only. *(Photo = 105)*		✉	**200**	*(€ 180)*
3480	1907 (Dec 14): Stampless local cover mailed during the 1 att. stamp shortage, struck with "One att stamps run short. Postage paid." in blue-black ink, countersigned by the Postmaster Fack in red ink and further cancelled by 'Bangkok / 2c' datestamp in black. Rare: these provisionals were in use for one week from December 10-16, 1907 only. *(Photo = 107)*		✉	**300**	*(€ 265)*
3481	1907 (Dec 16): Stampless local cover mailed during the 1 att. stamp shortage, with *"1 att stamp run short. Postage paid."* in manuscript red ink, countersigned by the Postmaster Mannit and cancelled by 'Bangkok / 5a' datestamp in black with 'Bangkok / 2c' arrival cds in blue of the following day. Rare: these provisionals were in use for one week from December 10-16, 1907 only. *(Photo = 107)*		✉	**250**	*(€ 225)*
3482	1907 (Dec 16): 1 a. on 24 a. purple & blue used on small 1908 mourning cover locally used, tied by 'Bangkok' cds in blue (March 11). Scarce and attractive cover. *(Photo = 107)*	109	✉	**150**	*(€ 135)*
3483	1908 (Sept): 2 a. on 24 a. purple & blue, a fine used horizontal pair on small piece, both stamps with "Inverted Surcharge" variety, neatly tied in Bangkok by cds (Feb 23) struck in blue. Rare Gi = £ 900. *(Photo = 105)*	110a	△	**250**	*(€ 225)*
3484	1908 (Sept): 2 a. on 24 a. purple & blue, two examples used on 1909 postcard (real photo black & white card showing King Rama V boarding the Royal Steam Barge), mailed to Brussels and tied by 'Bangkok' cds (July 22) in black, the right hand stamp showing broken 'Aw' in surcharge. A fine and scarce card. *(Photo = 107)*	110	✉	**150**	*(€ 135)*
3485	1908 (Sept): 9 a. on 10 a. ultramarine, an unused example, centred to right with variety 'Surcharge Inverted', large part og. A scarce stamp Gi = £ 550. *(Photo = 105)*	112a		**150**	*(€ 135)*
3486	1908 (Sept): 9 a. on 10 a. ultramarine, used on 4 a. on 1½ a. carmine on yellow postal stationery card (H&G 11) used to Helsinki, Finland tied by 'Bangkok / 2c' cds (March 29). Registration label at left and mailed via Naples (April 26) to Helsinki (May 2). A charming and most attractive usage to an unusual destination. *(Photo = 107)*	112	✉	**150**	*(€ 135)*
3487	1908 (Sept): 9 a. on 10 a. ultramarine, a horizontal pair with right hand stamp showing 'Hatt' for 'Att' variety in Siamese surcharge, used on 1908 registered cover to Germany tied by 'Bangkok / 2b' datestamp (Nov 4). Registered label at left and reverse, part flap missing, with Berlin arrival cds (Dec 2). Scarce and an extremely rare variety on letter Gi = £ 250 off cover. *(Photo = 107)*	112+ 112c	✉	**200**	*(€ 180)*
3488	1908 (Sept): Götte & Co. surcharge set of three, the small collection on leaves with 2 a. on 24 a. purple & blue unused single, block of four unused and three used blocks of four, 4 a. on 5 a. carmine unused (15) incl. blocks of four and six together with a block of four showing narrow 17 mm. surcharge) and usages on covers (3) and a card, 9 a. on 10 a. ultramarine unused (15) incl. a block of four and covers (2). A generally fine group (44 items).	110/112	✉⊞	**250**	*(€ 225)*

3474 / CHF 250

3482 / CHF 150

3484 / CHF 150

3490 / CHF 200

3504 / CHF 200

3475 / CHF 200

3480 / CHF 300

3486 / CHF 150

3491 / CHF 150

3500 / CHF 300

ex 3505 / CHF 350

3477 / CHF 150

3481 / CHF 250

3487 / CHF 200

3495 / CHF 300

3508 / CHF 150

		Gibbons		Start price in CHF	Start price approx. €
3489	1909: 3 s. on 3 a. grey & deep violet, a fine example used on 1909 'Bangkok Times' Newspaper wrapper to Germany cancelled by 'Bangkok / 2c' datestamp (Sept 10); together with a 'Siam Free Press' front of wrapper used to Binh Dinh, Annam franked by 1899 3 a. red & blue tied by Bangkok cds. *(Photo = www)*	130+ 70	✉(✉)	**150**	*(€ 135)*
3490	1914: Cover from Bangkok to Berlin franked by 1910 3 s. green and 1912 14 st. ultramarine tied by 'Bangkok / 5a' cds (June 30). The letter arrived in Germany after the First World War broke out (August 1) and thus was struck with 'Militaerischerse.../ Kriegsrecht geoeffnet / Berlin' cachet in violet (Aug 27). Returned to sender with German blue wafer seals at base 'Kaiserl. Deutsches Brief-Postamt / Berlin 17.', and opened again on return (Feb 23, 1915) with 'Officially Sealed / Royal Siamese Postal Department' label at left in red. Some to be expected creasing but a most unusual cover. *(Photo = 107)*	142+ 152	✉	**200**	*(€ 180)*
3491	1914: 15 s. on 28 s. chocolate, single example used on 1915 mourning cover to India tied by 'Bangkok' cds, the addressee unfound and the reverse struck with eight datestamps including Dead Letter Offices in Bombay and Lucknow and framed INCONNU / NOT KNOWN in black. The cover returned to sender with label on front of the original addressee and 'Officially Sealed / Siamese Postal Department' red label at right. Scarce. *(Photo = 107)*	162	✉	**150**	*(€ 135)*
3492	1920 (Feb): Scouts, Essays for the Surcharge on Vienna print 3 s. bright green, the surcharge in black and similar to that adopted for the thrid issue, fresh and very fine with large part og. Rare. *Note: The Surcharge Trials were applied on the 2 s. yellow-brown and the 3 s. green, the Trial Surcharges being known both in red and in black. A se-tenant block of eight of the 3 s. is known with this surcharge struck in both colours.* *(Photo = 105)*	200 Proof	*	**500**	*(€ 445)*
3493	1920 (Feb): Scouts, First Issue, 10 s. on 12 s. + 5 s. sepia & black, surcharged in black on a fine unused block of four, with full oval Control handstamp (normally placed centrally in the sheet of 60 subjects surcharged), fresh and fine, unmounted og. Scarce Gi = £ 280+. *(Photo = 109)*	202	⊞**	**100**	*(€ 90)*

Street scene in Bangkok ca. 1920

3494

3494	1920 (Feb): Scouts, First Issue, the complete set of six overprinted values on 1920 registered/AR cover to Batavia, each stamp individually tied by 'Bangkok / 1' datestamps (Dec 21) with registration label at left and framed 'AR' handstamp at lower left. Reverse with 'Bangkok / 2' transit cds, Singapore transit cds and Batavia arrival (Jan 2, 1921). An extremely rare cover.	199/204	✉	**2'000**	*(€ 1'780)*

3496 / CHF 200

3498 / CHF 200

3493 / CHF 100

3496A / CHF 750

3497 / CHF 2'000

ex 3502 / CHF 750

3506 / CHF 500

		Gibbons		Start price in CHF	Start price approx. €
3495	1920 (Feb): Scouts, First Issue, Siam Telegraphs Dept. form franked with the complete set of six values, each tied indivisually by neat strikes of Nagor Pathom' datestamps in black. Folded for display, a rare and fine usage Gi = £ 900. *(Photo = 107)*	199/204	✉	**300**	*(€ 265)*
3496	1920 (Feb): Scouts, Second Issue, 10 s. on 12 s. + 5 s. sepia & black, surcharged in black on a fine unused block of twelve (4 x 3), with four circular Control marks in black on reverse, fresh and very fine, large part og. with eleven stamps unmounted og. Rare Gi = £ 750+. *(Photo = 109)*	208	⊞*/**	**200**	*(€ 180)*
3496A	1920 (Feb): Scouts, Second Issue, 15+5 s. blue surcharged in black on the Waterlow printing, an extraordinary unused block of 35 (7 x 5) with small circular Control handstamps (12, either complete or part thereof) in black, tropicalisation affecting the perforations and large part / unmounted og. but possibly one of the largest recorded multiples now extant. Rare Gi = £ 3'325. *(Photo = 109)*	209	⊞*/**	**750**	*(€ 670)*
3497	1920 (Feb): Scouts, Second Issue, 1 t. + 25 s. bistre & deep blue, the unused block of 20 (5 x 4) from lower right corner of the sheet, four stamps in the lower horizontal row with diagonal crease not apparent on face, some hinge reinforcement with sixteen stamps unmounted og. Minor aging but a spectacular multiple Gi = £ 8'000. *(Photo = 109)*	210	⊞*/**	**2'000**	*(€ 1'780)*
3498	1920 (Feb): Scouts, Second Issue, 3 s. + 2 s. bright green, surcharged in black on Vienna printing, a fine used block of twelve (4 x 3) all cancelled to order with 'Nagor Pathom' datestamps in black. Reverse with full gum and four circular Control handstamps in black. A rare and fine multiple Gi = £ 550+. *(Photo = 109)*	206	⊞	**200**	*(€ 180)*
3499	1920 (Feb): Scouts, Second Issue, 5+5 s. carmine on pink, a fine example used on small 1920 envelope addressed to Dusit Palace tied by 'Bangkok / 1P' datestamp in black (May 5). reverse witht 'Bangkok / 7' datestamp (the Palace Post Office). Rare and fine, a rarity of Scout's philately. *(Photo = 103)*	207	✉	**1'000**	*(€ 890)*
3500	1920 (Feb): Scouts, Second Issue, 5+5 s. carmine on pink and 10 s. on 12 s + 5 s. sepia & black, used on 1920 cover to Amsterdam cancelled by Bangkok cds in black with Amsterdam cds of arrival (July 12) on reverse. Readdressed on arrival to Essen with further Amsterdam cds (July 13) on obverse. Slight trim to envelope at top and some light aging but a very rare issue on letter. *(Photo = 107)*	207+ 208	✉	**300**	*(€ 265)*

3501

3501	1920 (Feb): Scouts, Second Issue, the complete set of six overprinted values on 1920 registered/AR cover to Batavia, each stamp individually tied by 'Bangkok / 1' datestamps (Dec 21) with registration label at left and framed 'AR' handstamp at upper right. Reverse with 'Bangkok / 2' transit cds, Singapore transit cds and Batavia arrival (Jan 2, 1921). Two vertical creases but an extremely rare cover.	205/210	✉	**2'000**	*(€ 1'780)*
3502	1921 (Dec 17): Scouts, Third Issue, 2 s. + 3 s. chocolate on yellow and 3 s. + 2 s. green on green, complete sheets of 60 stamps (10 x 6), overprinted in blue and in red respectively, sheet margins at left and right of each and each struck with oval Control handstamp in black on reverse. Fresh and very fine multiples of excellent colour, some minor inevitable splitting and the odd tone spot, large part or unmounted og. Exceptional and of great scarcity Gi = £ 3'800+. *(Photo = 109)*	223+ 224	⊞*/**	**750**	*(€ 670)*

3503

		Gibbons		Start price in CHF	Start price approx. €
3503	1921 (Dec 17): Scouts, Third Issue, the complete set of seven values used on registered cover to Batavia all tied by 'Bangkok / 1' datestamps in black with registration label at left. Reverse with further strike of 'Bangkok / 1' datestamp, Singapore transit cds (Aug 30) and Batavia arrival cds (Sept 5). A great rarity of Scouts Philately.	223/229	✉	**1'500**	*(€ 1'335)*
3504✈	1921 (Dec 17): Scouts, Third Issue, 15 s. + 5 s. blue on blued, a horizontal pair used on reverse of 1946 airmail registered cover to Zumstein in Bern, Switzerland addditionalöy franked by Garuda 1937 50 s. black & orange-brown, 1928 10 b. purple & olive-green, 20 b. red-brown & blue-green and 1941 50 s. grey & orange (2), all tied by 'Bangkok GPO' cds's (Oct 21). Bern arrival cds (Oct 27) on reverse. Scarce. *(Photo = 107)*	227+ 243+ 264+ 265+ 296	✉	**200**	*(€ 180)*
3505	1921 (Dec 17): Scouts, Third Issue, the set of three postal stationery cards with 2 s. chocolate on yellow optd. in blue, 3 s. green optd. in red and 5 s. red optd. in blue, all unused with typical toning and some minor hinge blemishes on face. A rare set with just 300 of each value produced. *(Photo = 107)*		✉(*)	**350**	*(€ 310)*
3506	1997: Water Birds Miniature Sheet of four values, un-cut horizontal pair, fresh and fine unlisted variety, full unmounted og. Rare topical item Gi MS1939. *(Photo = 109)*	1733a var	**	**500**	*(€ 445)*

Thailand Outgoing Stampless Mail

3507	1866 (Jan 10): Royal Mourning cover sent by Diplomatic Bag with complete original contents, written from *'The Royal Palace, Grand Palace, Bangkok, Siam'* and addressed to *'A. Markwald Esquire, the functionary Consul for Siam at Berlin'*, the envelope with slight fault at left on opening with contents mourning the death of the second King, an elder brother of His Majesty King Mongkut; with interesting contents written by scribe *"the Flag shall be lowered half staff seven days in like manner of every flag staff in our native land.."* and signed at base personally by His Majesty Rama IV with two Royal Seals in blue inside and white wafer embossed seal on reverse of envelope. Extremelay rare. *(Photo = 103)*		✉	**750**	*(€ 670)*
3508	1890: Reply half of Germany 10 pfg. postal stationery card used back to Cöln cancelled 'Bangkok' cds (Oct 27) in black, with manuscript at base of card in red ink 'returned by mistake to Bangkok 26/10/90'. Reverse with Brindisi transit cds and obverse with 'Cöln' arrival (Dec 4). Scarce usage. *(Photo = 107)*		✉	**150**	*(€ 135)*
3509	1893: Mourning cover with complete original contents written in French in Bangkok (Jan 1-10) and on the journey North, franked by French Colonies Dubois 25 c. black on rose (Yvert 54) tied by 'Saigon Central / Cochinchine' cds (Jan 14). Reverse with arrival datestamps (Feb 10). An unusual and scarce usage. *(Photo = 113)*		✉	**150**	*(€ 135)*
3510	1905: Consular Mail cover sent stampless to Landau, Germany with reverse showing yellow wafer seal 'Kaiserlich Deutsche Minister Residentur / in Bangkok', struck on despatch with 'Bangkok' cds (June 6). Struck with triangular 'T' marking but on arrival in Landau (July 6) no fee colected. Scarce and unusual usage. *(Photo = 113)*		✉	**200**	*(€ 180)*

		Gibbons		Start price in CHF	Start price approx. €
3511	1909: Printed 'Returned Acknowledgement of Delivery' envelope mailed to Leipzig, Germany, sent registered with framed registration cachet at left and 'Bangkok / 2c' datestamp at right in black (Aug 18). Reverse with blue wafer seal 'Kaiserl. Deutsches Brief-Postamt / Leipzig 13.'. Fresh, very fine and exceptionally scarce. *(Photo = 113)*		✉	**200**	*(€ 180)*
3512	1917: Cover to Batavia, Java headed CONCENTRATION CAMP; SIAM / PRISONER OF WAR LETTER struck with Siamese only cachet in violet, 'Bangkok / 1B' datestamp in black (Sept 27). Reverse with further Bangkok cds, Singapore transit cds and Weltvreden cds (Oct 7). Rare. *(Photo = 113)*		✉	**400**	*(€ 355)*
3513	1917: Printed envelope "Siam - Prisoner of war letter - Free - sender (L. Brehmer) - Camp III", mailed to Switzerland with oval framed "Camp for families of prisoners of war / Bangkok, Siam" cachet (Nov 19) and censored below on the same day. Bangkok despatch cds alongside (Nov 20) and circular 'Controle Postal Militaire / 348' cachet in violet. Reverse with Bern arrival cds (Feb 5, 1918) in black. Insignificant minor edge wear but extremely rare. *(Photo = 113)*		✉	**400**	*(€ 355)*

Thailand Incoming Mail

3514	1907: German form for receipted return of an 'AR' (Acknowledgement of Receipt) letter mailed to Thailand from Brunswick, with 'Braunschweig' cds (Nov 11) and 'Bangkok / 2b' cds (Dec 12) at base (and another strike dated the previous day on reverse). The form being used later in January 1908 to show a German Court that the letter had indeed been delivered with oval handstamp in blue (Jan 15, 1908). Edge wear at top and lower left corner fault but rare. *(Photo = 113)*			**150**	*(€ 135)*
3515	1908: Postcard mailed unfranked from Cologne, Germany to Bangkok, struck with 'Cöln' despatch cds (June 6) and framed 'T' marking in black, on arrival the card was cancelled by 'Bangkok' datestamps (4, all different, three are in blue) and 'Krungkao cds dated between July 7-16. The addressee not found and the card struck by INCONNU / UNKNOWN and RETOUR / RETURNED handstamps in blue. Cologne re-arrival cds in blue (Nov 5) having been held for the required month in Bangkok. Scarce. *(Photo = 113)*		✉	**200**	*(€ 180)*
3516	1916: Stampless 'On Active Service' cover struck with FIELD POST OFFICE / T2 datestamp (Arras, France), with framed 'Passed By Censor 454' cachet in red, mailed to Raheng, Thailand. Struck with triangular 'T' marking and manuscript '30' (satang) due in crayon. The reverse with array of transit datestamps including Bangkok (June 20), 'Paknampoh' and 'Raheng'; also a 'Baccy' illustrated card from a British FPO with Bangkok arrival cds (April 1916) and taxed at '10' satang. An extraordinary destination for First World War FPO mail. Rare.		✉	**150**	*(€ 135)*
3517	1917: Stampless Military concession cover from France cancelled by 'Gare D'Evreux' cds of despatch (Feb 14) and mailed to Thailand with top endorsed *'F.M.'* and *'Troupes Françaises du Siam'*, with arrival cds on reverse of 'Bangkok / 2' (March 24). The cover struck with framed INCONNU / UNKNOWN handstamp in black below triangular 'T' marking and manuscript *'Ask French Ambassador'*. Slip attached to the front of the cover with Siamese *'already asked the Ambassador, said unknown'*. Returned to sender with three line 'Retour' marking in blue applied on the slip on arrival back in France and re-arrival cds (June 13) with '30' centimes charge deleted. A most unusual cover. *(Photo = 113)*		✉	**200**	*(€ 180)*
3518	1918: Cover from Copenhagen to Bangkok, Thailand franked by pair of 30 ö. red tied by Copenhagen machine cancel (July 15). On arrival Reseal "Opened by Cernsor / Bangkok" label applied with arrival cds of 'Bangkok / 2' on reverse (Oct 11). Scarce. *(Photo = 113)*		✉	**150**	*(€ 135)*
3519	1898/1925: Small group of incoming cards/covers, all with Instructional handstamps applied in Bangkok, with 1898 France wrapper struck with framed DÉCÉDE / DEAD in black, 1910 underpaid postcard from Egypt franked at 2 m. with framed REFUSÉ / REFUSED handstamp, 1904 card from Sweden and 1914 cover ex Manila franked at 10 öre or 10 c. each with framed MISSENT TO BANGKOK in black addressed to Switzerland, 1915 10 c. stationery card from France to Bangkok (Dec 5) struck with framed PARTI / LEFT BANGKOK in black and returned, same cachet on 1925 German newspaper wrapper etc. (8 items).		✉	**350**	*(€ 310)*
3520	**Prisoners of War** 1941/46: Covers/cards (5) with 1941 Censored cover from London to Bangkok with framed NO SERVICE / RETURN TO SENDER in violet, 1943 cover from Perth, Australia to Camp No. 6 (for survivors of the 'Death Railway'), 1944 3 d. stationery card from Great Britain addressed to a Private Leslie Southworth, a POW in Camp No. 1 (Non Pladuk) and struck with framed 'Returned in Undelivered Mails / From Territory formerly Occupied / By Japanese Forces' and returned, 1944 card from Bumbury, Australia to Camp No. 5 (Nakompathom), 1946 cover and contents from Batavia endorsed *'ex POW Mails'* cancelled by barred 16.JAN.1946 datestamp in violet addressed to Camp Pratchai. A scarce group.		✉	**200**	*(€ 180)*

3509 / CHF 150

3510 / CHF 200

3511 / CHF 200

3512 / CHF 400

3513 / CHF 400

3514 / CHF 150

3515 / CHF 200

3517 / CHF 200

3518 / CHF 150

3529 / CHF 200

ex 3531 / CHF Gebot/Offer

ex 3533 / CHF 300

3535 / CHF 400

3537 / CHF 400

ex 3532 / CHF 200

3539 / CHF 400

Thailand Collections

		Gibbons		Start price in CHF	Start price approx. €
3521	1883/1932: Collection on leaves with Bangkok 'B' overprints on Straits Settlements values and some forgeries for comparison; 1883 first issue with unused sets (4 and duplication); 1 solot indigo (2) and 1 sio red in blocks of four, used range with cancellation and Merchant's chops study, 1885 1 Tical on 1 solot indigo unused (2) and used (3) not guaranteed, 1887 issue with unused blocks of 1, 2, 4 , 8 and 12 atts, further used examples with cancellation study, 1889 1 a on 1 sio red unused (19) and used (11); splendidly researched study of 1889 1 a. on 2 a. green & carmine with unused (143) incl. blocks and numerous used examples; 1 a. on 3 a. unused (17), scarce 2 a. on 3 a. unused (8), 1891 2 a. on 3 a. unused (9), 1892 4 a. on 24 a. showing the four types unused (7), 1894 Large Roman surcharges 1 a. on 64 a. unused (54) incl. blocks, 2 a. on 64 a. unused (94), 1899 Roman surcharges with 1 a. on 12 a. unused (8), 2 a. on 64 a. unused (5), 1905 1 a. on 14 a. with unused blocks of twelve and six, 2 a. on 28 a. with unused example showing double opt. and a used block of four, later with a few covers incl. a 'Train Letter', registered 1932 'Late Fee Paid' usage etc., together with a packed stockbook with cancellation interest throughout but with many better stamps and sets noted. A fine collection with much of interest to the specialist.		✉⊞	**3'000**	*(€ 2'670)*
3522	1895/50c.: The specialised collection of Thailand Mourning envelopes with 1895 mourning cover to France with 1887 12 a. tied by Bangkok cds and thence via French Paquebot, registered mourning cover to Scotland franked 1887 24 a., 1905 Mourning cover from King Chulalongkorn (Rama V) to the Commissioner of the Sanitation Dept. with embossed Royal seal on reverse but punctured at side by file holes, similar cover dated 1908 with contents; 1907 mourning cover to Tunis with 1 a. and 2 a., 1909 mourning envelope to Sarajevo franked by 3 x 14 s., 1916 cover with 1887 12 a. used to Germany, 1929 Royal mourning cover with Swasica and Thai '2nd Palce' endorsement on flap, 1930 Royal Command letter signed by King Rama VII donating 300 baht for a monk's ordainment, 1941 mourning cover to USA franked by 28 s. A remaqrkable assembly (36 items).		✉	**500**	*(€ 445)*

United States of America

3523

		Scott			
3523	1861: 10 c. green, with grill, six single examples all used on 1868 cover to Havana, Cuba individually tied by segmented cork cancels in black. Reverse with seal removed and 'Havana / Cuba' arrival cds (May 12) with handstruck "6" centavos rate marking of arrival. Closed opening tear but a very scarce franking.	89	✉	**1'000**	*(€ 890)*

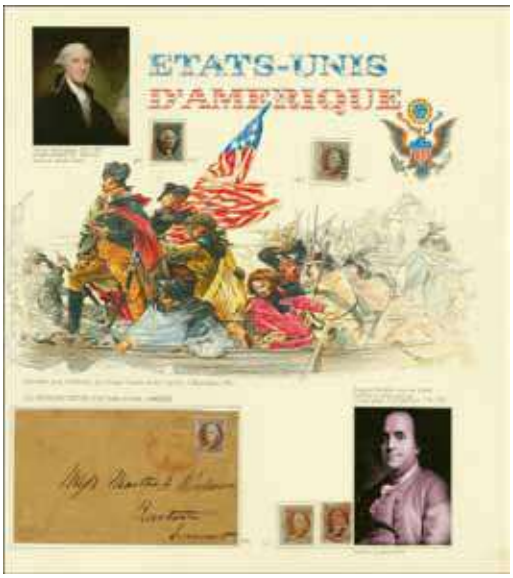

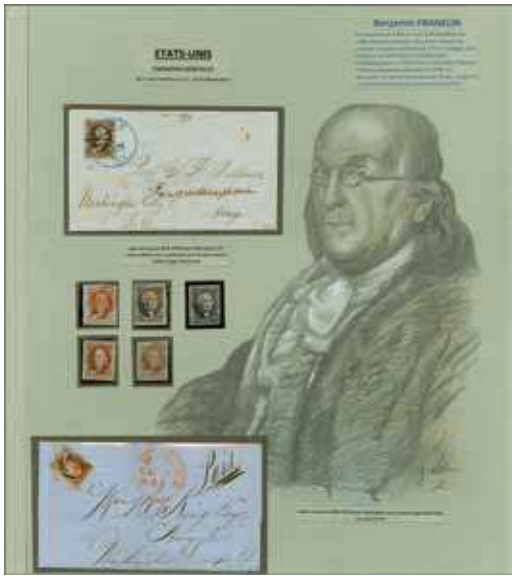

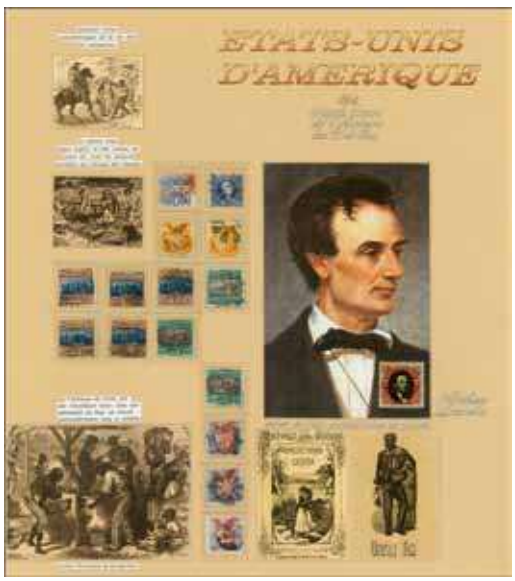

ex 3524

		Start price in CHF	Start price approx. €
3524→	1847/1930: Collection in three volumes on individually made and illustrated pages with 1847 5 c. used (9, incl. three used on covers), 1847 10 c. black used (3) and used on covers (2), 1851/57 1 c. blue used (6) and singles on cover (2), 3 c. with unused strip of three and used on covers (11), 5 c. red brown used, 10 c. green used (3), 12 c. black used (10) and a pair on cover; 1857/61 1 c. blue used (10) and two covers, 3 c. on covers (3, one cancelled in green), 5 c. red brown used (8) and covers (3) with single to Spain and in strips of three used to France; 10 c. green used (7) and in combination on covers to France (4), 12 c. black unused and used (6) plus a pair on cover from San Francisco to London; 1861/62 1 c. blue used (7), 3 c. used block of four, eight examples on cover to Ireland; 5 c. buff used (3), 12 c. black on cover with 3 c. and 10 c. to Argentina; 24 c. grey/lilac used (13) and on covers (2), 30 c. orange used (12) and a pair of 'Paid Through' cover to Paris, 90 c. blue used (5), 1861/66 5 c. red-brown used (12) and a cover with 10 c. green to France; 15 c. black used (12) and on covers (3), 1869 12 c. green used (8) and on cover to Canada, 15 c. Type I used (2), Type II used (7), 24 c. used (4), 30 c. used (4), 90 c. used (2), Banknote 6 c. rose used (27), 7 c. orange used (16), 10 c. brown used (34) and covers incl. a pair on used to Switzerland, 12 c. violet used (12), 15 c. orange used (16), 24 c. purple used (7), 30 c. black used (22), Perry 90 c. carmine used (9) and on cover, 1888 30 c. orange-brown used (3), 90 c. purple used (8), 1893 Colombus set unused and used, 1898 Trans-Mississippi $1 used (2), $2 used (2), together with illustrated Civil War Patriotic covers (8), 1929 Nebraska and Kansas sets unused, 1930 Zeppelin set of three unused and used, 1899 Guam set of 11 unused, 1919 Shanghai set unused, Confederate States with covers, Carriers and Locals with covers etc. Viewing is a pleasure and recommended.	✉⊞	**20'000**	*(€ 17'800)*

		Scott		Start price in CHF	Start price approx. €
3525	1945/60ca: Lot 150 covers, all sent to the Liechtenstein postal administration.		✉	**200**	*(€ 180)*
3526	**Hawaii** 1859/99: Collection with 1859 1 c. black on greyish paper used, genuine but with faults, 1864 issue fine unused and used with 2 c. vermilion in an unused block of six, 1882 issue used and 1883/86 issue used to $ 1, these with fine duplication, 1893 Provisional Govt. large part set incl. 12 c. red lilac used, optd. in black with values to $ 1, unused and used to 50 c., later issues unused and used incl. Official set of six, a few covers incl. front to Stockholm franked at 15 c., registered cover with 1893 2 c. (6) and 1894 2 c. and 12 c.; and a range of postal stationery.	15-82+ O1/O6	✉	**500**	*(€ 445)*
3527	Literature: The American Philatelist, issued by The American Philatelic Association, a fine run starting in 1887 (volume I) - 1893, 1901, 1904 - 1905, 1908 and 1912 - 1918, in addition the 1904 yearbook and the 1913 membership directory. The journals hardbound in 19 volumes and in very good shape.			**200**	*(€ 180)*

Yemen

3528	1930/60c.: Postal History collection (32 covers) with wide range of small town markings incl. 1930/31 1 b. and 3 b. tied by HADJA cds, 1931 cover with 4 b. tied MENAKHA cds, 1933 cover to Jaffa 1 b. pair and single 4 b. tied SANAA, 1935 registered cover with 4 b. and 10 b. brown ex Sanaa to Tel Aviv via Aden and 'Rafa-Haifa' TPO, 1940 6 b. on covers from LQAATYA and MIDI, 1944 censored cover to Cairo, 1949 provisional 4 b. on 5 b. on cover and second 1949 provisional issues on letter, further covers noted from DHAMAR, EL LOHAYA, IBB and ZUBEID. Generally fine, a scarce group.		✉	**350**	*(€ 310)*

To have a better chance of being successful as a postal bidder we recommend setting a limit for the total amount of your purchases (excl. 20% buyers premium): for example, bidding on a range of lots with a total amount of CHF 10'000 and setting a limit of CHF 7'500 for your purchases means that the total for lots knocked down to you will not exceed the limit you have set. We know from experience that postal bidders are rarely successful on all lots. On the other hand, you might have been interested in other lots as well, but not knowing which lots would be knocked down to you and being worried to spend more than a certain amount, you did not bid on them. Giving a total purchase limit (see also the Bid Form in this catalogue) enables you to have a better chance of being a more successful postal bidder!

Wednesday 22 November 2017, 13.30 h

Latin & Central America

Argentina

		Scott		Start price in CHF	Start price approx. €
3529	1870: Cover from Buenos Aires to Paris, France carried by SGTM (Société Générale de Transports Maritimes) with sender's cachet in blue and straight line BOURGOGNE in blue (As Salles fig. 1151), struck on entry with PLATA / MARSEILLE datestamp (Aug 21) in red (Salles fig. 1146). Charged with handstruck '10' décimes to pay. Scarce and most attractive cover. *(Photo = 113)*		✉	**200**	*(€ 180)*
3530	1872: Cover from Buenos Aires to Toulouse, opened out for Exhibit display, franked by France 1871/75 Cérès 25 c. blue in a strip of four (folded around edge of cover) tied by 144 point dotted lozenge in black (Salles fig. 1070). Octagonal BUENOS AYRES / PAQ. FR. J. No. 3 datestamp (Jan 30) in black (Salles fig. 1072) on obverse and carried on the *'Amazone'*. Reverse with orange illustrated advertising label (70 x 46 mm.) for Perisse's Hat Shop in Buenos Aires, tied by Toulouse arrival cds (Feb 28). Faults but a scarce cover and a remarkable and early usage of an advertising label on letter. Signed Goebel. *Provenance: Collection Sabattini.* *(Photo = 103)*		✉	**800**	*(€ 710)*
3531	**Confederation** 1858: 5 c. red used on covers (2) to Tuciman, one cancelled by 'Salta / Franca' handstamp in black, the other with half-round 'Cordoba / Franca' handstamp in black. The covers with slight imperfections but scarce. *(Photo = 113)*	1	✉	**Offer**	*(Gebot)*
3532	**Corrientes** 1860/80: Covers (2) with (2 c.) black on yellow in a horizontal pair pen cancelled on cover to Corrientes, and 1871 (3 c.) black on dark blue manuscript cancelled on cover to Goya. Wrappers with some imperfections but a scarce issue on letter. *(Photo = 113)*	5+ 6	✉	**200**	*(€ 180)*
3533	1863/65: Covers (2) with 1865 cover from Buenos Aires to Corrientes endorsed *'pr. Pavon y Esmeralda'* bearing 1863 5 c. rose in a fine vertical pair tied by bold strike of O.M. (Oficina Maritima) handstamp in blue; second cover, not as fine, with single 1863 5 c. rose similarly tied O.M. and used from Buenos Aires to Goya. *(Photo = 113)*	7C	✉	**300**	*(€ 265)*

3534

3534	1865: Rivadavia 5 c. rose used on 1865 cover to France tied by framed ROSARIO handstamp in black with 'Correo del Rosario' datestamp alongside, mailed via Buenos Aires with cds (Nov 13) in black and by Montevideo (Nov 14) oval datestamp. Octagonal MONTEVIDEO Consular datestamp (Salles fig. 1060) at right (Nov 15) in black and carried on Paquebot *'Carmel'* to Rio de Janeiro and thence via the *'Guienne'* to Bordeaux (Dec 18). Charged '8' décimes due on arrival. Some staining but a very scarce cover. *Note: The cover missed the 'Carmel' in Buenos Aires and this cover was sent by a 'Barco de alcance' to catch up with the Paquebot in Montevideo.*	11	✉	**800**	*(€ 710)*
3535	1874: Cover from Buenos Aires to Aniane endorsed *'par Bordeaux'* franked by Argentina 1867/68 San Martin 15 c. blue tied in black with France 1870 Siège 40 c. orange and 1871/75 80 c. carmine in a horizontal pair (Yvert 38+57) tied by dotted Anchor lozenges with octagonal BUENOS-AYRES / PAQ. FR. J. No. 1 datestamp (June 10) in black (Salles fig. 1073) below and carried on the Paquebot *'Niger'*. Reverse with Bordeaux transit and arrival cds (July 6). A fresh and fine entire. *(Photo = 113)*	19	✉	**400**	*(€ 355)*

		Scott		Start price in CHF	Start price approx. €
3536	1870: Cover endorsed *'voie de Marseille par le vapeur Poitou'* franked by 1868 Rivadavia 5 c. vermilion (2) cancelled by five pointed 'star' handstamps in black with CORDOBA despatch cds below (Nov 15). Buenos Aires transit (Nov 20) and France 1863/67 laureated 80 c. carmine-rose (Yvert 32) tied by '2240' gros chiffres of Marseille with 'Plata / Marseille' entry cds adjacent (Dec 27) in red. Envelope with minor cut at lower right otherwise a fine and rare combination usage. Signed Scheller. *(Photo = 123)*	20	✉	**500**	*(€ 445)*
3537	1874: Cover from Buenos Aires to St. Palais, France franked by Argentina 1868 Rivadavia 5 c. vermilion tied by 'Buenos Aires' datestamp (March 19) and 'D' in blue. France 1870 Siège 40 c. orange pair and 1871/75 5 c. green and 15 c. bistre (Yvert) applied on front and back all tied in transit by '2240' gros chiffres of Marseille with 'Plata / Marseille' entry marking on front (April 23). Disinfected with two vertical slits against Smallpoy epidemic with 'Bordeaux - Irun' cds (April 25) and arrival cds alongside. Small envelope imperfections but an unusual make up of the 1 franc rate. Signed Baudot, Scheller. *(Photo = 113)*	20	✉	**400**	*(€ 355)*

The Cathedral of Buenos Aires

3538

3538	1874: Combination cover to France carried by SGTM (Société Générale de Transports Maritimes) with 1867/68 5 c. vermilion tied by Buenos Aires cds and France 1871/75 Cérès 25 c. blue in a strip of four tied on arrival by Marseilles 2240 gros chiffres in black and by PLATA / MARSEILLE entry marking in red (Salles fig. 1146). Struck with very scarce P' SAVOIE Paquebot handstamp (as Salles fig. 1149) in black (also with endorsement in mss. at top). Marseille cds of transit (July 20) on reverse of a fine and attractive cover.	20	✉	**800**	*(€ 710)*

		Scott		Start price in CHF	Start price approx. €
3539	1875: Cover from Buenos Aires to Paris endorsed *'par Steamer Sénégal'* franked by Argentina 1868 Rivadavia 5 c. vermilion tied by segmented cork cancel with 'Buenos Aires' datestamp above, and by France 1871/75 10 c. bistre on rose pair and 80 c. carmine pair (Yvert 57+58) tied by Anchor dotted lozenge in black. Octagonal BUENOS-AYRES / PAQ. FR. J. No. 3 datestamp (Feb 10) in black below (Salles fig. 1073). Reverse with arrival cds (March 10). A scarce combination usage. Signed Scheller. *(Photo = 113)*	20	✉	**400**	*(€ 355)*
3540	1875: Cover from Buenos Aires to France franked by Argentina 1868 Rivadavia 5 c. vermilion tied by blue segmented cork obliterator with Buenos Aires' cds adjacent (June 10). France 1871/75 25 c. blue (Yvert 60) in a horizontal strip of four tied by dotted Anchor lozenges and by octagonal BUENOS-AYRES / PAQ. FR. J. No. 1 datestamp (June 10) in black (Salles fig. 1073) and carried on the Paquebot *'Niger'* with rare instructional POR NIGER in black on front. Reverse with arrival cds. Slight age stains on perfs. but a most attractive combination cover. Signed Calves, Miro. *(Photo = 121)*	20	✉	**400**	*(€ 355)*
3541	1875: Cover from Buenos Aires to Bordeaux endorsed *'per Gironde'* franked by Argentina 1868 Rivadavia 5 c. vermilion tied by 'Buenos Aires / OM' datestamp (Oct 26) slightly overlapped by France 1871/75 25 c. blue (Yvert 60) in a horizontal strip of four tied by dotted Anchor lozenges and by octagonal BUENOS-AYRES / PAQ. FR. J. No. 5 datestamp (Oct 26) in black (Salles fig. 1073). Reverse with Bordeaux arrival cds. Flaps reduced and first stamp with closed tear and file fold at top but a most attractive combination cover. Signed Roumet, Scheller. *(Photo = 121)*	20	✉	**250**	*(€ 225)*
3542	1876: Combination cover to France with 1867/68 5 c. vermilion tied by Buenos Aires cds and France 1871/75 Cérès 25 c. blue (4, one with contemporary fault) tied on despatch by octagonal BUENOS AYRES / PAQ. FR. J. No 2 datestamps (May 10) in black (Salles) and carried on the *'Equateur'*. Reverse with Toulouse arrival cds (June 8). Small imperfections but an attractive and scarce cover. Signed Calves. *(Photo = 123)*	20	✉	**600**	*(€ 535)*
3543	1876: Cover from Buenos Aires to Marseille endorsed *'per Equateur'* franked by Argentina 1868 Rivadavia 5 c. vermilion and San Martin 15 c. blue tied by 'Buenos Aires / OM' datestamp (Oct 26) and by France 1870 Siège 40 c. orange and 1871/75 80 c. carmine pair (Yvert 38+57) tied by octagonal BUENOS-AYRES / PAQ. FR. J. No. 2 datestamp (Oct 26) in black (Salles fig. 1073). Reverse with Marseille arrival cds (June 3). Argentinian stamps removed for checking and replaced, the cover with tear at top affecting one 80 c. adhesive but a scarce combination usage. Signed Goebel, Scheller. *(Photo = 121)*	20+ 21	✉	**250**	*(€ 225)*
3544	1883: Registered cover to France franked by rouletted 1878 16 c. green and 1882 12 c. ultramarine, perf. 14¼, tied by 'Buenos Aires / Casa de Certificados' datestamps (July 3), registration cachet at base and carried on the *'Orenoque'* with octagonal BUENOS-AYRES / PAQ. FR. J. No. 3 datestamp (July 8) in black (Salles fig. 1073). Reverse with 'St. Clair-S-L'Elle' arrival cds (Aug 5). Minor envelope wrinkles but an unusual cover. Signed Baudot. *(Photo = 121)*	35+ 45A	✉	**150**	*(€ 135)*
3545	1916: Unadopted Essays (13) by the American Banknote Co. for 'Declaration of Independence' 5 c. adhesive, either showing the vignette only (5), engraved and imperforate on wove paper (three affixed to card), printed in blue, deep blue, brown, ultramarine and olive green; or in Die Proof format (8), with dates '1810-16 / 1910-16' in corners and value tablets blank, engraved on white surface glossed card paper in red, bottle green, orange, brown, blue, pale blue, blackish brown and dull violet. Fresh and fine, a scarce and attractive group. *(Photo = www)*	220 Essay	(*)	**200**	*(€ 180)*
3546	1892/98: South American Banknote Co. 'Belgrano' composites, Die Proofs on card paper for 10 c., 16 c., 24 c. and 50 c. values with a further example without value and another with '24' scored through, printed in pale sepia (148 x 220 mm.); Die Proofs engraved on thick card paper for 30 c., 80 c. and (unissued) 15 c. values printed in yellow-brown (166 x 101 mm.), smaller Proof on thick card for same values in dull purple and a further Proof on thin wove paper printed in red; Die Proofs on card paper for 30 c., 80 c. and (unissued) 15 c. values, small Proof in grey-blue (93 x 45 mm.) and full size Proof with the three values inset, printed in steel blue (174 x 140 mm.), scarce and most attractive Proofs; in addition engraved Die Proofs (2) for 'San Martin' high values, with 1.20 pesos printed in brown and 5 pesos value printed in deep bright blue, each inset on thick card. *(Photo = www)*	98/121 Proofs	(*)	**300**	*(€ 265)*
3547	1910: South American Banknote Co. Proofs for the issue, two splendid volumes of Proofs, all engraved on thick card paper, predominantly singles but with many blocks of four, all in a variety of issued / unissued colours with ½ c. (82), 1 c. (261), 2 c. (266), 3 c. (118), 4 c. (223), 5 c. (68), 10 c. (215), 12 c. (261), 20 c. (192), 24 c. (149), 30 c. value (191), 50 c. (165), 1 peso (203), 5 pesos (85), 10 pesos (59), 20 pesos (68), also 50 c. value without value tablets (12), later with a large variety of silked paper Proofs in a variety of colours and differing issues (237). A remarkable and scarce assembly (2'855 Proofs).	160/175 Proofs	(*)	**1'500**	*(€ 1'335)*

Bolivia

3548

The market in Sucre

		Scott		Start price in CHF	Start price approx. €
3548	1867: Entire letter from Sucre to Valparaiso franked by 1867 Condor 5 c. green horizontal pair, large margins all round, cancelled by oily FRANCA SUCRE handstamp in brown. Cover with some folds away from adhesives but a very scarce first issue franking. Cert. RPSL (1955).	2	✉	**800**	*(€ 710)*
3549	1856/82: Covers (3) with 1856 entire to Sucre struck with superb oval framed 'Cochabamba / Franca' handstamp in red, 1862 entire letter to Sucre with rate mark '½' and superb oval ADMON PRINCIPAL DE CORREOS DE POTOSI Condor handstamp in blue (believed to be the sole recorded usage of this handstamp as a postal marking, ex collection Ortiz-Patino), and 1882 mourning envelope to Salta struck on front with oval POTOSI / FRANCA in black with arrival datestamp on reverse. A fine and scarce trio. *(Photo = www)*		✉	**200**	*(€ 180)*
3550	1871/1950: Interesting selection with 180 postal stationery cards, incl. many better single items, uprated cards, destinations, privately illustrated cards, 'Specimen'-overprints and more, in good to very good condition, in addition a bunch of Cuban Air-letters/Aerogrammes mint and unfolded, in a small box.		✉	**1'000**	*(€ 890)*

EDITION D'OR · Vol. 37

The Postal History of Brazil 1606 - 1877
The Everaldo Santos Collection

Brasilien Postgeschichte 1606 - 1877
Die Everaldo Santos Sammlung

Pages · Seiten: 136 pp. Price · Preis € EUR 69,- Price · Preis CHF CHF/US$ 79,-

Available at Corinphila Auktionen AG or on the website www.corinphila.ch
Erhältlich bei Corinphila Auktionen AG oder auf der Webseite www.corinphila.ch

3540 / CHF 400

3541 / CHF 250

3543 / CHF 250

3544 / CHF 150

3551 / CHF 300

3556 / CHF 300

3552 / CHF 200

3558 / CHF 200

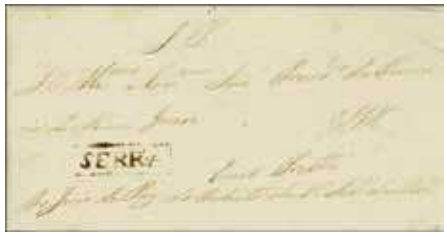

3559 / CHF 300

3553 / CHF 200

3561 / CHF 300

3562 / CHF 200

3563 / CHF 400

3569 / CHF 200

3568 / CHF 150

3567 / CHF 100

3570 / CHF 300

3571 / CHF 200

Brazil

		Scott		Start price in CHF	Start price approx. €
3551	**Province of Maranhão** 1803 (March 4): Entire letter from Maranhão to Lisbon, Portugal, struck on despatch with fine MARANHAO straight line handstamp in black, with manuscript *'80'* reis rate at top right. Internal docketing states the letter was carried by 'Navio Sociedad Feliz' arriving in Lisbon June 1. Minor acid ink fault but exceptionally early Colonial entire and very rare (RHM P-MA-03). *(Photo = 121)*		✉	**300**	*(€ 265)*
3552	**Province of Bahia** 1814 (Nov 28): Entire letter from Bahia to Madeira (Newton Gordon correspondence) mailed as Ship Letter with corresponding manuscript rate '80' at upper right corner and endorsed *'p. N(avi)o Cray'* at lower left. Internal docketing of receipt Jan 27, 1815. Scarce entire. *(Photo = 121)*		✉	**200**	*(€ 180)*
3553	**Province of Pernambuco** 1819c.: Cover from Pernambuco to Rio de Janeiro, carried down the coast by ship and struck with '40' rate marking and oval framed PERNAMBUCO despatch handstamp, both in red-brown. Rare and fine (RHM unrecorded). *(Photo = 121)*		✉	**200**	*(€ 180)*
3554	1821/31: Entire letters (5) from Rio, Bahia or Pernambuco to France showing five different entry markings, earliest entire per *'Julie Josephine'* to Havre with COLONIES PAR / NANTES in black, 1822 entire from Bahia with COL PAR / LORIENT in black, 1827 entire with COLONIES PAR / LE HAVRE in red, 1828 entire *'per Claudine'* with boxed PAYS D'OUTREMER / PAR LE HAVRE in red and 1831 entire with framed PAYS D'OUTREMER in black. All strikes very fine.		✉	**500**	*(€ 445)*
3555	1833: Printed annual receipt for Post being delivered to a home address, made out to one Joao Gonzalez Pereira, showing the amount received (10'000 reis) for this service and signed in full by the Postmaster at base. The service was regulated by Articles 52 and 53 of the 1829 Decree. A superb frontispiece for a collection. Rare and most unusual, it is believed but two examples of this form are known. *(Photo = 123)*			**1'000**	*(€ 890)*
3556	**British Post Offices** 1834 (March 1): Entire letter from Rio de Janeiro to London endorsed *'p. Reindeer Packet'* struck in transit in Falmouth with superb strike of BRAZIL / F skeleton handstamp in green. Charged 3/6d. to pay on arrival with docketing of receipt (May 16). Barely noticeable closed tear at top of address panel, a fine and rare entire. *(Photo = 121)*		✉	**300**	*(€ 265)*

3557

3557	**Province of Sao Pedro** 1834 (Nov 12): Entire letter from Bagé to the 'Presidente da Camara de Piratiny' with manuscript *'S.P.'* at top, struck with superb strike of BAGÉ despatch handstamp in brown. Wonderful and rare entire (RHM P-RS-02).		✉	**900**	*(€ 800)*
3558	**Province of Minas Gerais** 1836 (May 7): Entire letter endorsed *'S.P.'* at top mailed from Rio Pardo to the 'President of the Province' in Ouro Preto, struck with straight line RIO PARDO handstamp in brown. Exceptional and very rare - just two strikes of this marking have been recorded (P-MG-52). *(Photo = 121)*		✉	**200**	*(€ 180)*
3559	**Province of Minas Gerais** 1836 (May 7): Entire letter endorsed *'S.P.'* at top mailed from Serra to the 'President of the Province' in Ouro Preto, struck with dotted rectangular framed SERRA handstamp in brown. Exceptional and very rare - just two strikes of this marking have been recorded (P-MG-57). *(Photo = 121)*		✉	**300**	*(€ 265)*

3542 / CHF 600

3555 / CHF 1'000

3565 / CHF 500

3575 / CHF 500

3536 / CHF 500

3560 / CHF 700

3566 / CHF 500

3584 / CHF 1'000

		Scott		Start price in CHF	Start price approx. €
3560	**Province of Minas Gerais** 1836 (Aug): Entire letter from V. Januaria via V. de Formigas, addressed to the President of the Province, struck on despatch by over-inked V. JANUARIA handstamp in brown alongside perfect strike of oval framed V. DE FORMIGAS handstamp in sepia. Rare and most appealing entire (RHM P-MG-31 & P-MG- 26). *(Photo = 123)*		✉	**700**	*(€ 625)*
3561	**Province of Minas Gerais** 1836 (Aug 8): Entire letter endorsed 'S.P.' at top mailed from Curvello to Ouro Preto, struck with superb intaglio 'CURVO.' handstamp in brown. Rare and superb (RHM P-MG-23). *(Photo = 121)*		✉	**300**	*(€ 265)*
3562	**Province of Minas Gerais** 1836 (Sept 8): Entire letter endorsed *'S.P.'* at top, mailed from Lavras to Espiritu Santo do Coquieiro, struck with fine LAVRAS handstamp in brown. Scarce (RHM P-MG-32). *(Photo = 121)*		✉	**200**	*(€ 180)*
3563	**Province of Minas Gerais** 1838 (May 14): Cover from Jacuhy to Rio de Janeiro struck on despatch with superb JACUHY handstamp in brown, mailed via CAMPANHA with straight line transit in black and manuscript *'120'* reis to pay at upper right. Scarce and attractive entire (RHM P-MG-30 & P-MG-12). *(Photo = 121)*		✉	**400**	*(€ 355)*

Declaration of the Piratini Republic

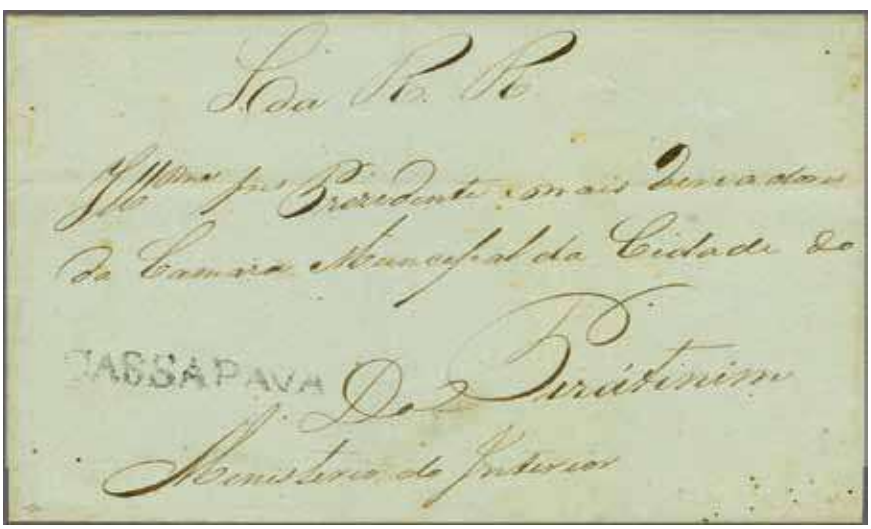

3564

3564	**Province of São Pedro** 1839 (Dec 27): Entire letter written from Cassapava to Piratini (addressed to the Ministry of the Interior) endorsed at top *"S. da R. R."* (Servico da Républica Rio-Grandense) struck with fine straight line CASSAPAVA handstamp in black (RHM P-RS-04) with the letter signed by Domingos Almeida, the most important member of the Republic after Bento Goncalves da Silva. Very rare - less than 10 examples of this handstamp are recorded, unique with the *"S. da R. R."* endorsement. *Note: The entire mailed during the Farroupilha War (Ragamuffin War) where Rio-Grande seceded from Brazil, naming their new country the 'Republic of Piratini'. The Italian Revoultionary Guiseppe Garibaldi fought with the rebels against the Brazilian state. The dispute was resolved in 1845.*		✉	**1'000**	*(€ 890)*
3565	**Province of São Pedro** 1840 (March 12): Entire letter written from Cassapava to Piratini (addressed to the Ministry of the Interior) endorsed at top *"S. da R."* (Servico da Républica) and carried free, struck with fine straight line CASSAPAVA handstamp in black (RHM P-RS-04). Very rare - less than 10 examples of this handstamp are recorded. *Note: The entire mailed during the Farroupilha War (Ragamuffin War) where Rio-Grande seceded from Brazil, naming their new country the 'Republic of Piratini'. The Italian Revoultionary Guiseppe Garibaldi fought with the rebels against the Brazilian state. The dispute was resolved in 1845.* *(Photo = 123)*		✉	**500**	*(€ 445)*

		Scott		Start price in CHF	Start price approx. €
3566	**Province of Minas Gerais** 1843: Entire letter from Tamandaua to Ouro Preto endorsed *'S.P.'* at top with manuscript date at upper left *'1843 / 16 / 8'*, struck with fine framed TAMANDVA handstamp in brown. Scarce and very fine (RHM P-MG-60a). *(Photo = 123)*		✉	**500**	*(€ 445)*
3567	**British Post Offices** 1846: Cover, some acid ink, probably mailed from Hamburg to Santos via London, endorsed *'via Falmouth, Brazil Packet'* (carried on the 'Penguin'), struck in transit with London cds and prepaid there at 3/1d. rate in manuscript, with CORREIO GERAL DA CORTE arrival cds (Aug 2) in black and charged '660' reis due in manuscript. *(Photo = 121)*		✉	**100**	*(€ 90)*
3568	1847: Entire letter to Geneva, Switzerland endorsed *'Par le vapeur de guerre Anglais Driver'*, struck with RIO-JANEIRO despatch cds of British P.O. on front in black (March 26), thence via London (May 15) where framed 'Coloies / &c. Art.15' applied in red, via Calais to Geneva where charged '23' rappen due in red manuscript. Scarce and unusual entire. *(Photo = 121)*		✉	**150**	*(€ 135)*
3569	**British Post Offices** 1849: Cover from Rio de Janeiro endorsed *'p. Packet via Falmouth'* to Copenhagen, Denmark struck with very fine RIO-JANEIRO British P.O. cds in black (Dec 17), rated at '12/4d.' due to pay in transit in London (Jan 6, 1850), thence via Hamburg with KDOPA cds on reverse and charged '173' skilling to pay on arrival. An attractive cover to an unusual destination. *(Photo = 121)*		✉	**200**	*(€ 180)*
3570	**British Post Offices** 1852: Entire letter from Rio to Madeira endorsed *'p. Teviot'*, prepaid '1s.' in red manuscript and struck with fine Crown PAID AT RIO DE JANEIRO in black, the reverse (opens well for Exhibit display) with fine 'Rio-Janeiro' British P.O. despatch cds (May 14). Handstruck '160' (reis) due marking in black applied on arrival. Scarce and fine entire Gi. CC3 = $ 850/Scott = $ 2'900. *(Photo = 121)*	A6	✉	**300**	*(€ 265)*
3571	1854: Entire letter from Bahia to Porto struck with superb oval COMPANHIA DE PAQUETES VAPOR / LUSO BRASILEIRA / BAHIA in blue, carried on Steamer *'Dona Maria II'* and charged '120' (reis) due in black. Reverse with P. TRANSATLANTICO applied in Lisbon, thence via *'Duque do Porto'* with framed 'Porto' arrival datestamp (Nov 3) in blue. Scarce and fine. *(Photo = 121)*		✉	**200**	*(€ 180)*

3572

Porto de Rio Grande

3572	**British Post Offices** 1858 (Jan 28): Entire letter from Rio Grande do Sul to Cadiz, Spain endorsed *'p. Steamer'*, mailed via Forwarding Agent BAIRD LE COQ & Co. / RIO DE JANEIRO with oval cachet on front, reverse showing RIO JANEIRO British P.O. cds (Feb 13) in black and thence via Steamer *'Avon'* to London (March 17). Struck with framed *"Returned for / Postage"* in red and the sum of '3/2d.' paid and entire forwarded on to Cadiz where charged '8R' (reales) in blue-green (April 4) due from recipient. A charming and rare entire.		✉	**500**	*(€ 445)*
3573	1859: Cover from Rio de Janeiro to Lisbon endorsed and carried on the *'Portugal'* of the 'Real Companhia Anglo-Luso-Brasileira', with sender's cachet on reverse alongside two P. TRANSATLANTICO datestamps (Jan 20) and rated '150' reis due in black on obverse. *(Photo = 127)*		✉	**100**	*(€ 90)*

		Scott		Start price in CHF	Start price approx. €
3574	1859: Cover from Rio de Janeiro to London carried on Inaugural Voyage of the 'Real Companhia Anglo-Luso-Brasileira' endorsed *'p. Milford Haven Str.'* at top, the cover being disembarked at Lisbon in error and struck there with '300' reis rate mark and circular 'P. TRANSATLANTICO' datestamp (Dec 13) in black. Re-sent by merchant ship to London where struck with straight line SHIP-LETTER in red with London arrival cds (Dec 22) on reverse, charged '8' (pence) due for ship fee. *(Photo = 127)*		✉	**200**	*(€ 180)*
3575	1864: Cover from Hamburg to Santos sent unpaid via Bordeaux, struck on despatch with oval HAMBURG datestamp (Sept 21) and 'TT 38' in black, struck with framed "F/21" Convention marking in black (Van der Linden fig. 1142) and carried on the French Paquebot *'Bearn'* at double rate. Reverse with Rio transit cds in black and obverse with framed '860' struck in red indicating the double rate. Rare and fine cover. *(Photo = 123)*		✉	**500**	*(€ 445)*
3576	1876 (Dec 29): Entire letter from Pernambuco to Paris, endorsed *'per Elbe'*, landed at Southampton where perfect strike of circular SOUTHAMPTON / PACKET-LETTER cds applied in black (Jan 13, 1877). Thence via London (Jan 15) where 'T/1-10' accountancy marking applied in blue and on to Paris where charged at double rate with '17' décimes due handstamp in black. *(Photo = 127)*		✉	**100**	*(€ 90)*

Brazil Stamp Issues

3577

3577	1843: 30 r. grey-black, late intermediate/early worn impression, a fine appearing unused example with large margins all round and showing horizontal dividing line at top. Imperceptible thin in margin at top mentioned for full accuracy. A rare stamp unused Scott = $ 4'000.	1b	(*)	**1'000**	*(€ 890)*
3578	1843: Bullseyes set of three values, 30 r. black, early intermediate impression, used example with huge margins all round, minor corner bend and tiny thin in margin only, of superb appearance, lightly cancelled in black; 60 r. in a greyish shade, thin in margin only but with huge margins, lightly used in Rio; and 90 r. black with narrow margins all round boldly cancelled in Rio. *(Photo = 135)*	1a+ 2b+ 3		**250**	*(€ 225)*

EDITION D´OR · Vol. 32

Brazil - The ‚Bull´s Eye‘ Stamps of 1843
The Dr. Hugo Goeggel Collection

Brasilien - Die ‚Ochsenaugen‘ von 1843
Die Dr. Hugo Goeggel Sammlung

Pages · Seiten: 151 pp. Price · Preis € EUR 69,- Price · Preis CHF CHF/US$ 79,-

Available at Corinphila Auktionen AG or on the website www.corinphila.ch
Erhältlich bei Corinphila Auktionen AG oder auf der Webseite www.corinphila.ch

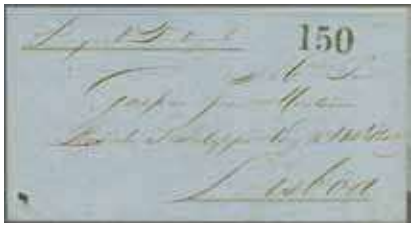
3573 / CHF 100

3576 / CHF 100

3574 / CHF 200

3583 / CHF 100

ex 3597 / CHF 200

3599 / CHF 100

ex 3598 / CHF 200

3595 / CHF 400

3600 / CHF 100

3602 / CHF 150

3596 / CHF 150

ex 3603 / CHF 150

3604 / CHF 100

3605 / CHF 100

3608 / CHF 400

3609 / CHF 400

ex 3612 / CHF 300

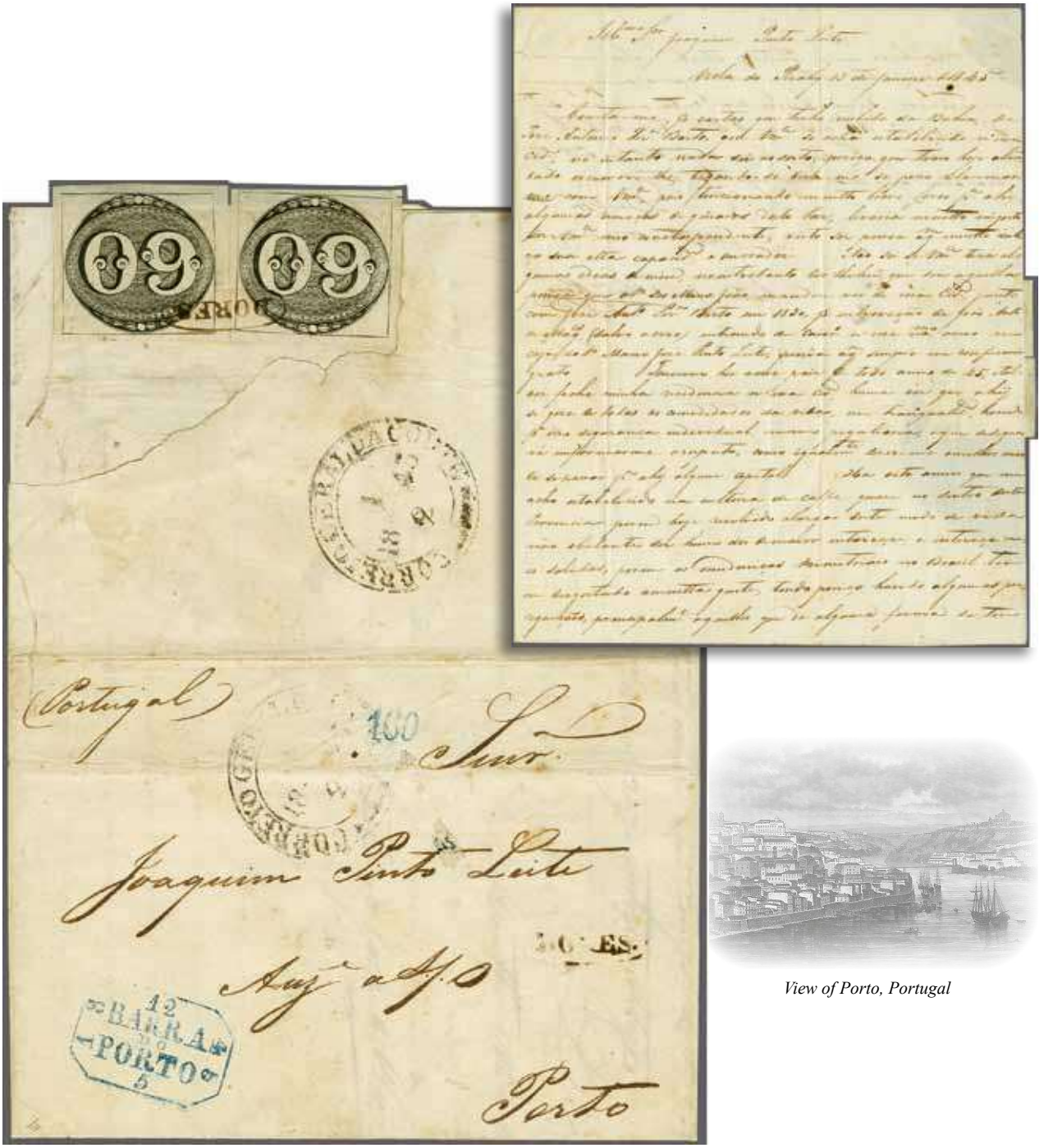

3579

View of Porto, Portugal

		Scott	Start price in CHF	Start price approx. €
3579	1843: Bullseye 60 r. black, two single examples, fine impressions, used on reverse of 1845 cover from Vila das Dores do Pirahy to Porto, Portugal tied by oval framed DORES handstamp with repeated strike on obverse of cover (Ayres fig. 1291). Transit datestamps of CORREIO GERAL DA CORTE (Feb 1) on front and reverse in black, thence to Porto with framed BARRA / DO / PORTO datestamp of arrival (May 12) and charged '160' reis for double rate due from recipient. The adhesives torn from the cover and carefully replaced, despite this, a dramatic and exceedingly rare entire - *just three genuine Transatlantic covers bearing the first issue are recorded*. Illustrated in Juchert on page. A great rarity for the connoisseur of Brazilian Postal History. Cert. BPA (2011). *Provenance: Collection Maurinho Ferreira.* *Collection Everaldo Santos - 'Edition D'Or', Volume XXXVII, page 121.*	2	**25'000**	*(€ 22'250)*

		Scott		Start price in CHF	Start price approx. €
3580	1844: 10 r. in a used block of six cancelled in red, 30 r. (2) used, 1850 10 r. in used block of six and used examples of 20 r. in a vertical pair, 30 r. (8, incl. two pairs), 60 r. (4), 90 r. and 1861 430 r. yellow fine unused. Generally fine group Scott = $ 900+. *(Photo = www)*	7+ 8+ 21/25+ 40	⊞	**200**	*(€ 180)*

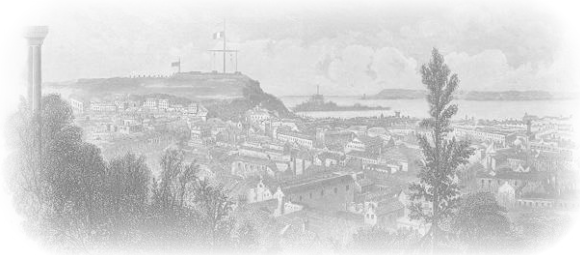

View of St. Helier

3581

3581 1849: Cover from Rio Grande do Sul to St. Helier, Jersey, Channel Islands franked on reverse with 1844/46 60 r. black in a vertical pair, margins large to touched, tied by RIO GRANDE DO SUL circular handstamp and also by London transit cds in red. The cover was mailed via the Forwarding Agent 'Arbthin Neumann & Co.' in Rio de Janeiro and further endorsed *'p. Todos os Santos'* and placed in the British P.O. with RIO JANEIRO datestamp (July 19) in black. Thence via *'HMS Peterel'* to Falmouth, London (Sept 14) and with JERSEY arrival cds of the following day where charged '2/9d.' to pay. Illustrated in 'Inclinados' by Walter G. Taveira on page 360. An extremely scarce cover - just three 'Inclinado' usages to Great Britain are recorded.
Provenance: Collection R. Koester.
Collection Paolo Comelli. 9 ✉ **2'000** *(€ 1'780)*

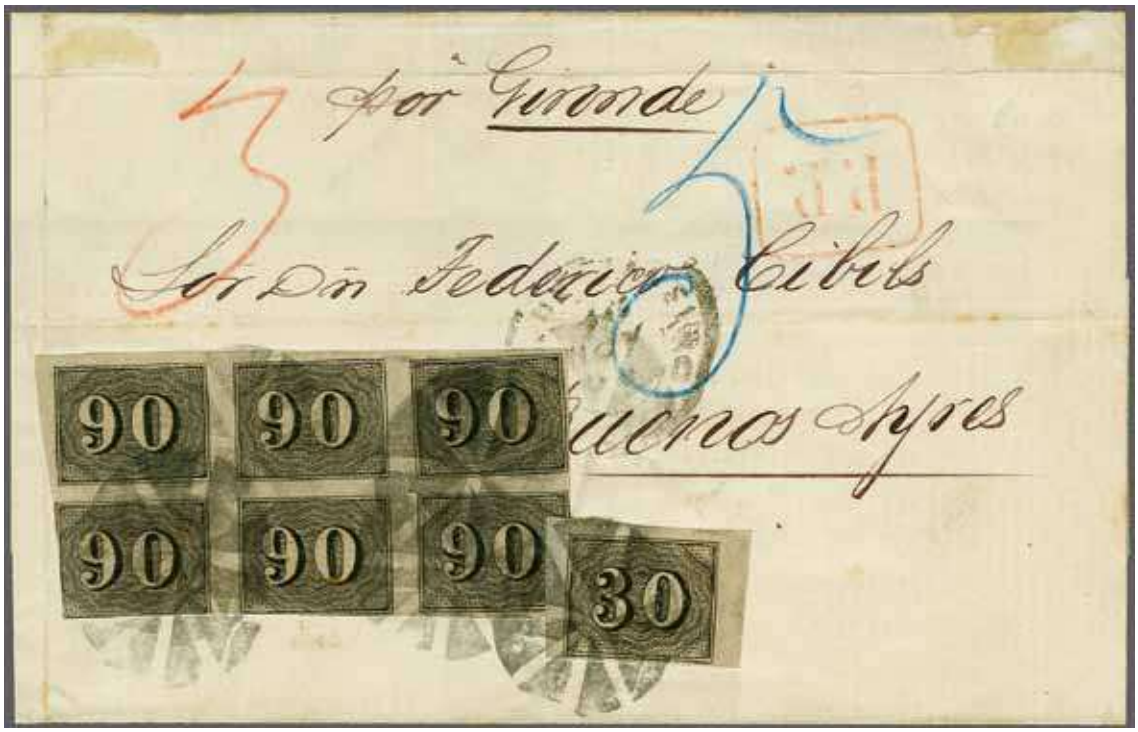

3582

		Scott		Start price in CHF	Start price approx. €
3582	1869: Cover carried at triple rate of 570 reis to Buenos Aires, Argentina endorsed 'por Gironde' at top, franked by 1850 30 r. black and 90 r. black in a block of six, margins large to touched, all tied by segmented cork cancellations in black. Rio despatch cds alongside (Nov 16) and framed P.P. in red above. Charged '5' pesos due on receipt in blue crayon. Minor creasing but a remarkable and very rare cover - the largest 90 reis multiple on letter.	23+ 25	✉⊞	**2'500**	*(€ 2'225)*
3583	1872 (Feb 9): Entire letter from Bahia to Figueira, Portugal franked by 1850 60 r. black for internal postage, tied by barred BAHIA handstamp with 'Bahia' datestamp adjacent, both in black. Carried on French Steamer *'Amazone'* and struck on reverse with p. TRANSATLANTICO datestamp in violet (Feb 24) and charged '150' (reis) due upon receipt. *(Photo = 127)*	24	✉	**100**	*(€ 90)*
3584	1855: Cover from Pelotas to Paris franked on reverse with 1850 60 r. black in a horizontal pair tied by circular CORREIO / PELOTAS datestamp and British P.O. RIO JANEIRO datestamp (Aug 13) in black. Carried on the 'Great Western' with London transit (Sept 14) in red and struck there with framed 'COLONIES / &c. ART.13' in red. Charged '15' décimes due upon receipt in Paris. Flaps missing but a scarce usage. *(Photo = 123)*	24	✉	**1'000**	*(€ 890)*
3585	1867: Mixed issue entire letter from Rio de Janeiro to Buenos Aires, Argentina endorsed per Ligne K Paquebot *'Aunis'* carried at triple rate with 1850 60 r. grey-black, four margins, with Dom Pedro 1866 10 r. vermilion and 500 r. orange all tied by dotted lozenge in black. Framed P.P. in red below and British P.O. 'Buenos Aires' cds (Dec 22) of receipt (date slug error - year in place of day). Fresh and fine, a scarce and colourful franking. *(Photo = 131)*	24+ 53+ 60	✉	**700**	*(€ 625)*
3586	1863: Cover from Rio de Janeiro to France carried on the *'Estremadure'* franked by 1850 90 r. black in a vertical strip of three, large margins all round and 1854 10 r. deep bright blue, imperceptibly touched at top, tied by 'Correio Geral da Corte / Brazil' despatch cds's Aug 21 in black. Framed PD in red below alongside 'Brésil / Bordeaux' entry marking (Sept 17). St. Giron arrival cds on reverse. Minor envelope imperfections but a most attractive and scarce cover. *Provenance: Collection Angelo Lima (1993).* *(Photo = 131)*	25+ 37	✉	**600**	*(€ 535)*
3587	1863: Cover from Rio de Janeiro to Montevideo, Uruguay prepaid at double rate with 1850 90 r. black in a rare block of four overlapped by sheet corner marginal 1854 10 r. blue in a vertical pair tied by barred oval obliterators in black. Obverse with framed P.P. in red and 'Correio Geral Da Corte / Brazil' cds of despatch (May 24) and manuscript '30' (centavos) due upon receipt. A charming and extremely rare entire. *(Photo = 131)*	25+ 37	✉	**1'000**	*(€ 890)*

3585 / CHF 700

3589 / CHF 1'500

3586 / CHF 600

3621 / CHF 500

3588 / CHF 500

3617 / CHF 500

3587 / CHF 1'000

		Scott		Start price in CHF	Start price approx. €
3588	1869: Cover from Rio de Janeiro to Paris endorsed *'per Estremadure'* franked for single rate with 1850 90 r. black in a fine margined vertical pair in combination with Dom Pedro 1866 100 r. green tied by segmented cork handstamps in black with Rio despatch cds alongside (June 23). Framed PD in red and 'Brésil / Bordeaux' entry marking in blue (month slug error 'Juin' for 'Juil'). A most attractive mixed issue franking. *Provenance: Collection Angelo Lima (1993).* *(Photo = 131)*	25+ 58	✉	**500**	*(€ 445)*
3589	1865 (March 24): Cover from Rio de Janeiro to Zug, Switzerland franked at double rate by vertical pair of 1861 430 r. yellow, clear to large margins, tied by lozenge of dots in black. 'Correio Geral da Corte / Brazil' cds of despatch alongside (March 24) and framed P.D. in red. Circular 'Brésil / Bordeaux' entry marking alongside and reverse with Basel and Zug datestamps (April 20). Cover with closed vertical tear at right and the stamps have been lifted and replaced; however an extremely rare cover. Cert. Moorhouse (2013). *(Photo = 131)*	40	✉	**1'500**	*(€ 1'335)*

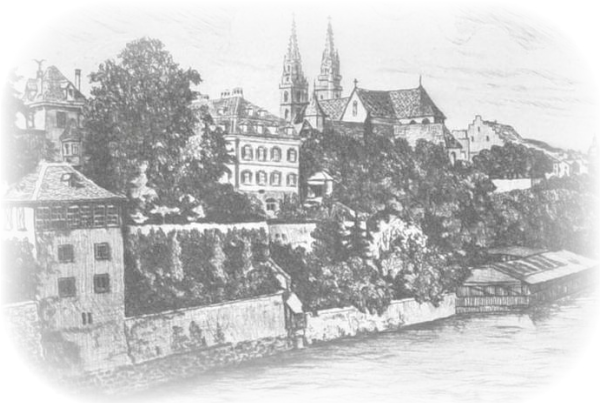

View of Basel ca. 1870

3590

3590 1870 (July 6): Cover from Rio de Janeiro to Basel, Switzerland franked at triple rate by vertical strip of three 1861 430 r. yellow, clear to large margins all round, tied by segmented cork handstamps in black. 'Rio de Janeiro' cds of despatch alongside and framed P.D. strikes in red. Carried on the *'Gironde'* with circular 'Brésil / Bordeaux' entry marking alongside (July 27) in blue and reverse with Basel arrival datestamp (Aug 28). Cover with corner tear at top right but an extremely rare cover: just two triple rate covers recorded bearing this issue. Signed Calves. Cert. Scheller (2008). 40 ✉ **2'000** *(€ 1'780)*

3591

Maurice Burrus

		Scott		Start price in CHF	Start price approx. €
3591	1880: Boris Frères cover from Fortaleza to Paris via Pernambuco, carried on the 'Bahia' with stunning triple issue four colour franking of Dom Pedro 1866 50 r. blue perf., 1876/77 100 r. green rouletted and 1878/79 White Beard 80 r. lake and rare 700 r. red-brown all tied by segmented cork handstamps in blue. 'Fortaleza' despatch cds alongside (May 2) and 'Brésil / Amb. Calais' entry mark in red (May 30). Reverse with Pernambuco transit cds and Paris arrival cds. Arguably the most spectacular of all the Boris Fréres correspondence Dom Pedro covers. *Provenance: Collection Maurice Burrus. Collection Everaldo Santos.*	56+ 65+ 71+ 76	✉	**1'600**	*(€ 1'425)*
3592	1878/79: American Banknote Co. Proof for 260 r. value printed in black and inset into card, imprinted at base 'Dom Pedro / 496-A / American Bank Note Co. NY'. A fine and rare Proof. *(Photo = 135)*	74 Proof	(*)	**500**	*(€ 445)*
3593	1878/79: American Banknote Co. Proof for 260 r. value, perforated 12 all round, printed in claret shade (issued rouletted in dark brown). Fresh and fine, with large part og. *(Photo = 135)*	74 Proof	*	**150**	*(€ 135)*
3594	1878/79: American Banknote Co. Proof for 260 r. value, Lithographic Proof block of four printed in in brown on slightly yellowish paper, rouletted and gummed (RHM 43PL) with large part og. Rare and most unusual Proof. Cert. Fevereiro (2013) *(Photo = 135)*	74 Proof	⊞*	**500**	*(€ 445)*
3595	1882/84: 200 r. pale rose, Type II, used as single franking on 1889 cover from Venezuelan Consul in Rio (cachet on reverse) mailed to Caracas, Venezuela, tied by 'Rio de Janeiro' cds (April 6) in black. Endorsed *'via Barbados'* at top but backstamped ST. THOMAS in transit (April 29). A very rare destination for Brazilian mail of this date. *Provenance: Collection Angelo Lima.* *(Photo = 127)*	85	(✉)	**400**	*(€ 355)*
3596→	1933: Registered Graf Zeppelin Flight cover with six different adhesives for 6'600 reis rate paid through to Egypt, all tied by Rio de Janeiro datestamps (Oct 4) with SERVICO AEREO / TRANSATLANTICO / VIA / CONDOR-ZEPPELIN cachet in violet below. Slightly trimmed at top with reverse showing further strike of violet cachet and Friedrichshafen arrival cds in green (Oct 10) and Bulkeley, Egypt cds (Oct 14). Mail from South American Flights is very scarce to this destination. *(Photo = 127)*		✉	**150**	*(€ 135)*

Chile

		Scott		Start price in CHF	Start price approx. €
3597	1854/55: Covers (2), with 1855 cover to Valparaiso bearing 1854 Desmadryl 5 c. pale reddish brown (Gi 4) tied by target cancellation in black with Santiago cds in red alongside (Jan 9); together with February 1858 entire letter from Valparaiso to Tomé franked by 1855 Perkins Bacon 5 c. red-brown on blued (Gi. 17) in a horizontal strip of three tied by target cancel in black. Scarce and attractive pair. *(Photo = 127)*	3+ 8	✉	**200**	*(€ 180)*
3598	1857: Entire letter from Valparaiso to Ballenar via Puerto Huasca, endorsed *'pr. Vapor Valdivia'* franked by 1855 5 c. red-brown on blued paper in a horizontal strip of three, touched at top but large margins on three sides and showing portions of adjoining stamps at base, all tied by concentric ring cancels in black. Minor imperfections to entire but a scarce rate (10 c. internal + 5 c. by sea); also an 1855 entire with British P.O. 'Valparaiso' cds in black to Paris with PANAMA / TRANSIT in red. *(Photo = 127)*	8	✉	**200**	*(€ 180)*
3599	1875: Cover from Valparaiso to New Bedford, USA franked by 1867 10 c. blue, some aging, cancelled solely by large "12c." handstamp in black with red 'Valparaiso' despatch cds adjacent (July 3). Fine circular PANAMA-TRANSIT cds of British P.O. (July 20) in black and circular 'New York / Due 19 Cents' applied in transit. reverse with British P.O. 'Callao' cds (July 14) and arrival cds (Aug 11). *(Photo = 127)*	18	✉	**100**	*(€ 90)*
3600	1881: Cover from Valparaiso to Paris franked by 1877 20 c. green tied in black, underpaid (found to be double), with three line PANAMA / TRANSIT in black. Transferred to French P.O. and struck with triangular 'T' marking at Panama with octagonal PANAMA / LIG. A. PAQ. FR. No. 1 datestamp (April 1) in black and carried on the *'Lafayette'* with Paris arrival cds (April 27) in blue on reverse. *(Photo = 127)*	24	✉	**100**	*(€ 90)*
3601	1926: Registered stationery envelope with additional definitive franking, sent from Santiago di Chile to Berlin, rare German entry registration label 'Aus dem Ausland', forwarded in Berlin. *(Photo = www)*		✉	**80**	*(€ 70)*

Colombia

3602	1857: Registered cover to Santander struck with two line manuscript filled *"Certificacion à Bogotá / Salio en (29) de (Mayo de 1859)"* struck in blue and oval BOGOTA / FRANCA of despatch with cover surrounded by '0' markings, charged 60 c. in blue, internally receipted on arrival; matched with similar 1859 cover to Cartagena with same markings except rated '15' and the envelope surround struck with '8' numerals to demonstrate registration. Minor imperfections but a scarce pair. *(Photo = 127)*		✉	**150**	*(€ 135)*
3603	1857: Registered cover to Santander struck with two line manuscript filled *"Certificacion à Bogotá / Salio en (29) de (Junio de 1859)"* struck in red and oval blue BOGOTA / FRANCA of despatch with cover surrounded by '0' markings, charged 30 c. in blue, internally receipted on arrival (July 14); matched with similar 1859 cover to Popayan with same markings except rated '15' and the envelope surround struck with '6' numerals to demonstrate registration. Minor imperfections but a scarce pair. *(Photo = 127)*		✉	**150**	*(€ 135)*
3604	1859 (March 24): Entire letter from Cartagena to New York, carried outside the Mails, this facilitated by Forwarding Agent with superb oval 'From / T. R. COWAN / SHIPPERS & COMMISSION AGENTS / SOLON NEW-GRANADA' struck in red. *(Photo = 127)*		✉	**100**	*(€ 90)*

EDITION D'OR · Vol. 34

Colombia - Colonial Postal History 1514 - 1810
The Dr. Hugo Goeggel Collection

Kolumbien - Postgeschichte der Kolonialzeit 1514 - 1810
Die Dr. Hugo Goeggel Sammlung

Pages · Seiten: 144 pp. Price · Preis € EUR 69,- Price · Preis CHF CHF/US$ 79,-

Available at Corinphila Auktionen AG or on the website www.corinphila.ch
Erhältlich bei Corinphila Auktionen AG oder auf der Webseite www.corinphila.ch

ex 3578 / CHF 250

3593 / CHF 150

ex 3606 / CHF 200

ex 3607 / CHF 150

ex 3625 / CHF 400

3594 / CHF 500

3592 / CHF 500

3629 / CHF 3'000

3620 / CHF 500

		Scott		Start price in CHF	Start price approx. €
3605	1866: Cover to Paris endorsed *'Fleur de Valparaiso'* delivered to Panama and struck with superb octagonal ASPINWALL / PAQ. FR. A. No. 1 datestamp (Dec 1) in black (Salles fig. 1416). Carried on the Steamer *'Nouveau Monde'* and charged '10' décimes due on receipt. Unobtrusive closed tear at top but a fine strike. *(Photo = 127)*		✉	**100**	*(€ 90)*
3606	1859: Essays for 2½ c. printed in brown and 10 c. value printed in bright green, each of good colour and large margins all round, typical slight thin on 10 c. due to paper utilised; fresh, fine and scarce. *(Photo = 135)*	1+ 4 Essays	(*)	**200**	*(€ 180)*
3607	1859: 1 peso rose on bluish thin paper, a fine unused example of good colour and large margins all round. A scarce stamp, together with two unused examples of the issued 1 peso in carmine (with gum, one with crease) and a used 20 c. cancelled at Bogotá Scott = $ 550+. *(Photo = 135)*	8	(*)	**150**	*(€ 135)*
3608	1866: 10 c. lilac, a four margin example used on 1867 cover to Paris tied by oval BOGOTA handstamp in black. Carried on the Paquebot *'Washington'* with circular LIGNE - A / PAQ. FR. * No. 2 datestamp (April 5, month inverted) in black on front (Salles fig. 1401). Reverse with 'Ligne A' cds (April 14) and Paris arrival cds (April 28) where charged '10' décimes due. A charming and scarce cover. Signed L. Miro. Cert. Philatelic Foundation (2005). *(Photo = 127)*	46	✉	**400**	*(€ 355)*
3609	1881: Cover to Paris franked by 1877 10 c. brown, four margins tied by two oval BOGOTA handstamps in black. Struck with scarce French Consular SAVANILLA datestamp on front (Jan 2). Carried on the French Steamer *'St. Germanin'* with reverse showing circular LIGNE A / PAQ. FR. No. 2 datestamp (Jan 4) in black. Triangular 'T' marking applied and charged '12' décimes due on receipt. File fold away from adhesive, an attractive cover. *(Photo = 127)*	74	✉	**400**	*(€ 355)*

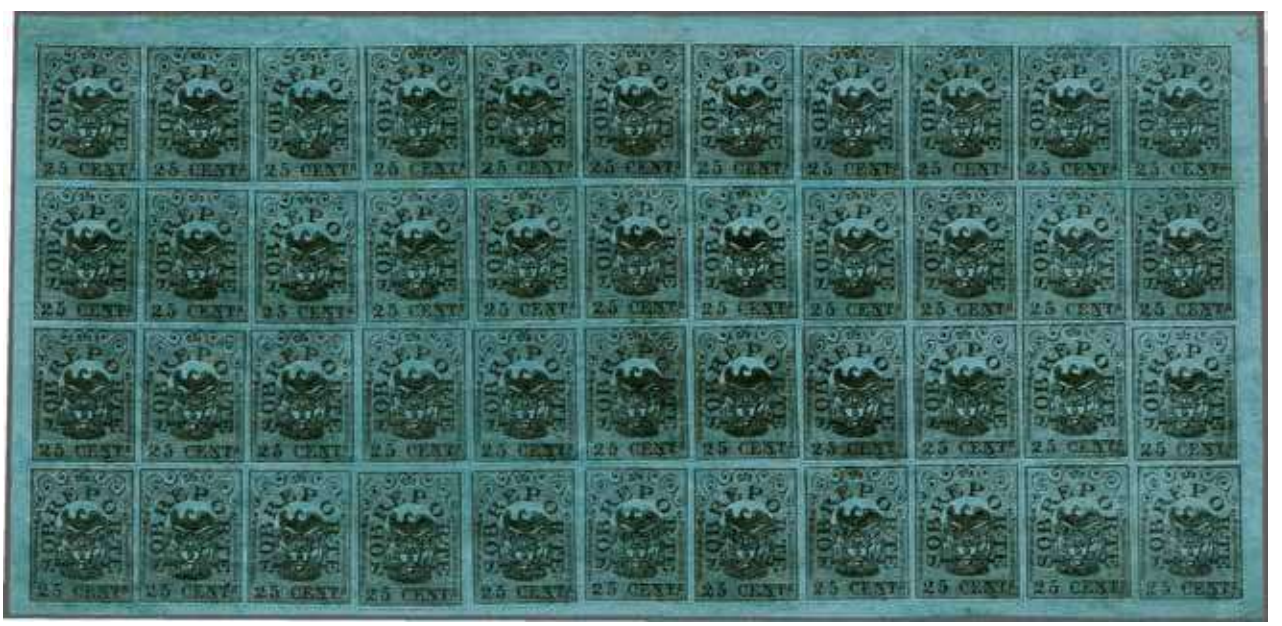

3610

3610	1866: 'Sobreporte' 25 c. black on blue, the famous complete sheet of 44 subjects (11 x 4), with sheet margins all round, of good rich colour and large part or unmounted og. Vertical and horizontally creased but a magnificent multiple of great rarity, believed to be the sole known intact sheet Scott = $ 3'500+. *Provenance: Collection Hugo Goggel.*	J1	⊞*/**	**1'500**	*(€ 1'335)*
3611	1920/23: Lot with one cover from Cartagena to Barranquilla showing mixed franking Unicolour aimail Label 10 c in combination with postge 3 c red (Cert Sismondo 2003), as well as a cover from Medellin to Bogota, in addition six unused postal staionery items of various sizes, on album pages.		✉	**300**	*(€ 265)*

Ecuador

		Scott		Start price in CHF	Start price approx. €
3612	1865/72: First Issue entire letters (3) to Lima, Peru, with 1868 entire bearing horizontal pair of 1 r. green tied by 'Guayaquil' cds (July 1), 1870 entire with attractive pair of 1 r. yellow tied by 'Guayaquil / Franca' datestamp in blue (Feb 5) and 1871 entire with 1 r. yellow-buff in a vertical pair tied by dotted 'Franca' lozenge in black. Margins somewhat touched in places but a scarce group. *(Photo = 127)*	4+ 5	✉	**300**	*(€ 265)*
3613	1869: Cover to Arequipa, Peru franked by diagonally bisected 1865 4 r. red cancelled by dotted FRANCA lozenge in red. Reverse with dotted 'Islay' transit and 'Arequipa' arrival cds (May 22). The cover with some minor staining but rare - most unusual to find this bisect used on a cover not from the Chavez correspondence. Cert. Moorhouse (2011) Scott = $ 1'600. *(Photo = 139)*	6d	✉	**200**	*(€ 180)*

Haiti

3614	1881: 3 c. bistre-brown on buff and 7 c. blue on greyish, imperforate, close to large margins, used on 1883 cover to Paris endorsed *'per Royal Mail'*, tied by 'Port-Au-Prince' cds's (Aug 9) with information strike at left. Reverse with faint arrival cds and manuscript notation as received on August 29. Some tropicalisation but a scarce first issue cover. *(Photo = 139)*	3+ 5	✉	**200**	*(€ 180)*

Mexico

3615	**Mexico City** 4 r. carmine, large margined example with vertical guideline at right, used on 1859 cover in combination with 1 r. yellow and 2 r. green to pay scarce 7 reales rate to Vera Cruz, all tied by FRANCO / MEXICO datestamps (Sept 13) in black. Lower two stamps touched by horizontal file fold but of delightful appearance and a very rare three colour franking. *Provenance: Stanley Gibbons (1989).* *(Photo = 139)*	4+ 3+ 2	✉	**150**	*(€ 135)*
3616	1861: Mexico District 4 r. rose on yellow, a superb large margined example of good colour used on August 1862 entire letter to Puebla tied by circular grid handstamp and by oval 'Correos / Mexico' datestamp in black. Scarce and fine entire. Signed Todd AIEP. *(Photo = 139)*	10	✉	**200**	*(€ 180)*
3617	**Morelia** 8 r. black on red-brown, single example, marginal horizontal pair and vertical pair from the top left hand corner of the sheet showing vertical and horizontal guidelines, used with creased 1 r. black on green horizontal pair on large blue piece of cover. The stamps, all with District name overprint, are applied over 'Juzgado de la Instancia' Eagle cachet and tied by three strikes of two line FRANCO EN / PAZCUARO handstamps (Schatzkes fig. 962) in black. The 1 r. pair with contemporary scissor cut on one stamp but an extraordinary usage showing a 42 reales rate. In all probability unique. Cert. Jaretzky (1987). *Provenance: South Eastern, sale 18 (Nov 1980), lot 183.* *(Photo = 131)*	11+ 7	△	**500**	*(€ 445)*
3618	1868: Cover from Mexico City to Genova, Italy franked on reverse with sadly truncated 1867 provisional 4 r. red on yellow tied by 'Franco / Mexico' cds in black with corresponding sender's cachet (Jan 10) at right. Carried by French Paquebot *'Floride'* with octagonal VERA CRUZ / PAQ. FR. B No. 3 datestamp (Jan 17) in black and charged '10' handstruck décimes due. Genova arrival datestamp (Feb 25) in red. Rare. Signed Brun. Cert. Brun (2015). *(Photo = 139)*	38	✉	**300**	*(€ 265)*
3619	1856/71: Covers (7) with 1856 1 r. yellow pair tied by bold JALAPA datestamp in black, 1856 2 r. green single franking covers from Guadalajara, Mexico City, Puebla and Tepic (this last with red cancel), and two covers each bearing single imperf. 1868 25 c. blue used from Guanajuato and Puebla. *(Photo = 139)*	2+ 3+ 61	✉	**150**	*(€ 135)*

Nicaragua

3620	1956: 100th Anniversary Scouting Miniature Sheet of five values, un-cut horizontal pair, fresh and fine unlisted variety, full unmounted og. Rare topical item . *(Photo = 135)*	782a var	**	**500**	*(€ 445)*

Panama

		Scott		Start price in CHF	Start price approx. €
3621	1848: Cover probably written from Callao, Peru to Paris carried on PSNC *'New Granada'* to Panama where transferred to French P.O. and struck with rare circular 'PANAMA / *' datestamp (May 25) in red (Salles IV, page 61) with corresponding AMER. SUD / PANAMA struck on flap (23 May). Carried on the RMSP *'Teviot'* from Chagres to Boulogne and struck with 'Angl. / Boulogne' entry marking (July 5, 1848) and charged '32' décimes due in manuscript. An extremely rare cover - the latest known usage of these Panama markings. *Note: In 1843 the French Consul in Panama, Mr. M. Marcescheau, installed a French Post Office in Panama. The numerals of the year slugs broke some time after August 1843 and the year slug was not changed thereafter.* *(Photo = 131)*		✉	**500**	*(€ 445)*
3622	1876: Cover to London carried on the RMSP Stamer *'Para'*, franked by Great Britain 1873 1 s. green pl. 11 tied by PANAMA / C35 duplex (March 7) in black with London arrival cds (April 1) at left in red. Envelope slightly tired but a scarce and attractive cover. *(Photo = 139)*	Z104	✉	**200**	*(€ 180)*

Paraguay

3623	1881 (Aug): Lion Issue, the set of Imperforaate Proof sheets (7), each of 100 subjects, all on white wove paper without gum, with three complete sheets of 1 c. value printed in brown, in black and in red (issued in blue), 2 c. in blue and in black (issued in rose-red), 4 c. in bright blue and another in black (issued in brown). The seven sheets all with the printer's imprint on all four sides 'Lito L. Goumand, Buenos Aires'. A rare and fine group. Ex Fulpius.	14/16 Proofs	⊞(*)	**400**	*(€ 355)*
3624	1881 (Aug): Lion Issue, the remarkable set of Imperforaate Proof sheets (8), each of 100 subjects, all on thick carton paper without gum, with two complete sheets of 1 c. value printed in brown and in black, 2 c. in rose and in brown, 4 c. in bright blue and another in black, and the unissed 2 r. value in pale brown and in green. The six 1 c. to 4 c. sheets all with the printer's imprint on all four sides *'Lito L. Goumand, Buenos Aires'*. A rare and fine group. Ex Fulpius.	14/16 Proofs	⊞(*)	**500**	*(€ 445)*

Peru

3625	1857 (Dec 1): PSNC 1 r. blue, a fine unused example with large margins all round, of fresh colour and unusual flaw at base below value with diagonal blue 'scratch' lines in margin, without gum; together with two Proofs of the 2 r. value in brown and in green on wove paper. Scarce and most unusual. Signed A. Diena Gi 1 = £ 1'700+/Scott = $ 1'700+. *(Photo = 135)*	1	(*)	**400**	*(€ 355)*
3626	1865 (June 24): Entire letter from Chincha Islands to Dinan, France endorsed 'voie Angleterre et Panama' franked by Le Coq 1862 1 d. red and Great Britain 1862/64 4 d. pale red, hairlines, and 6 d. lilac (Gi 82, 84) all lightly cancelled by 'C38' obliterators with British P.O. 'Callao' cds on reverse (June 28) in black. London 'Paid' transit cds (July 29) in red and Dinan arrival on reverse of a scarce entire. Cert. Brun (2017). *(Photo = 139)*	12	✉	**300**	*(€ 265)*

EDITION D'OR · Vol. 40

Classic Peru 1857 - 1873
The Julio Lugón Badaracco Collection

Peru Klassik 1857 - 1873
Die Julio Lugón Badaracco Sammlung

Pages · Seiten: 162 pp. Price · Preis € EUR 69,- Price · Preis CHF CHF/US$ 79,-

Available at Corinphila Auktionen AG or on the website www.corinphila.ch
Erhältlich bei Corinphila Auktionen AG oder auf der Webseite www.corinphila.ch

3613 / CHF 200

3616 / CHF 200

3622 / CHF 200

3628 / CHF 100

3637 / CHF 150

ex 3641 / CHF 200

3644 / CHF 200

3614 / CHF 200

ex 3619 / CHF 150

3626 / CHF 300

ex 3634 / CHF 200

3640 / CHF 200

3643 / CHF 100

ex 3648 / CHF 200

3615 / CHF 150

3618 / CHF 300

3636 / CHF 300

ex 3639 / CHF 150

3642 / CHF 400

3647 / CHF 300

		Scott		Start price in CHF	Start price approx. €
3627	1868: 1 d. green used on covers (3), with 1869 cover to Arequipa with 1 d. cancelled by dotted ISLAY in blue, 1871 entire letter with 1 d. tied by Lima cds. mailed to Bordeaux via London with fine framed 'GB / 1F 90c.' Accountancy marking applied in black, and 1872 cover to Lima with 1 d. cancelled by framed IQUIQUE in black.	14	✉	**150**	*(€ 135)*
3628	1872: Cover from Arequipa to Paris franked by 1868 1 d. green tied in transit with dotted YSLAY handstamp in black, with scarce British P.O. ISLAY cds at left (April 11) and reverse with 'Callao' cds (April 14) in black. Mailed on RMSP *'Moselle'* from Panama to London (May 13) where struck with framed 'GB / 1F 90c.' Accountancy handstamp in black and charged '15' décimes due upon receipt. *(Photo = 139)*	14	✉	**100**	*(€ 90)*
3629	1907/08: 2 s. deep blue & black, pictorial definitives top value, the complete sheet of 100 stamps, fresh and very fine, folded through centre of sheet but of excellent colour and full unmounted og. Extraordinary as a complete sheet and very rare Gi 372 = £ 20'000/Scott = $ 20'000. *(Photo = 135)*	176	⊞*/**	**3'000**	*(€ 2'670)*
3630	1798/1830: Collection of entire letters/covers (15) with fine range of strikes incl. ACARY in black on 1798 entire letter to Arequipa, paid and unpaid covers with CHACHAP.S handstamps in red and in grey-blue, 1829 entire with fine CUZCO in red, 1830's usages prepaid from Arequipa, Bolivar, Caxamarca, Islay, Lima, Pasco and Tacna in red etc. Generally fine, a scarce group. *(Photo =)*		✉	**500**	*(€ 445)*
3631	1835/75: Small group of covers (4) with 1835 entire from Lima to Nantes carried on *'Bonne Clémence'* with framed 'Pays D'Outremer' on arrival, 1859 cover with 1 d. blue mailed to France via British P.O. in ARICA and charged 24 décimes on arrival, incoming cover from Great Britain bearing two 1862 1 s. green pl. 1 (Gi. 90) used from Dundee via British P.O. in Panama and 1875 cover from Lima with Llama 10 c. red to Paris (cert. Moorhouse). Generally fine, a scarce group. *(Photo = www)*		✉	**400**	*(€ 355)*
3632	1854/65: Covers (7) with 1854 cover from Le Havre to Lima with 'Bureau Maritime / Havre' cds in red, 1863 entire letter with British P.O. ARICA cds in black, via London with 'GB / 2F 87½' Accountancy handstamp in black charged 12 décimes, stamped covers incl. 1858 cover with 1 d. blue vertical pair tied by dotted 'AREQ.' to Lima, 1861 cover from Iquique to Lima franked by fine 1858 1 p. red tied in blue, 1864 cover with Le Coq 1 d. rose tied by dotted YSLAI; and a stampless 1860 entire from British P.O. in Vera Cruz (Mexico) to Paris with 'GB / 1F 60c.' Accountancy marking in black.		✉	**150**	*(€ 135)*
3633	1858/72: Group of covers (5) with 1858 1 d. deep blue single franking used from Paita, single 1858 1 p. red on cover from Arequipa to Islay cancelled in blue with dotted AREQ.; 1862 Le Coq 1 d. red on covers to Valparaiso - one from Callao, the other endorsed 'per V. Paita' cancelled in Lima and 1868 1 d. green on cover from Piura.	7+ 8+ 12+ 14	✉	**150**	*(€ 135)*
3634	1860/61: Covers (2) each addressed to Lima, with November 1860 cover bearing 1 d. blue pair used from Islay (signed A. Diena); second cover from Caxamarca dated October 1861 franked with sinmilar 1 d. blue pair. Both pairs with good margins all round and each with interesting plate flaw at top of right hand stamp, with outer frameline missing above 'ORT' of 'PORTE'. *(Photo = 139)*	9	✉	**200**	*(€ 180)*
3635	1884/1919: A fine selection with some hundred postal stationery items used/unused, mainly postcards, some of them uprated and sent to various destinations incl. Europe, surcharged items showing new face value and more, also a number of envelopes of various sizes (these in average condition), housed in a small box.		✉	**500**	*(€ 445)*

Uruguay

3636	1827 (June 14): Entire letter from Montevideo to London carried by the ship *'Kingfisher'* via Falmouth, struck on arrival with superb strike of *"(1) Oz at 14s/- per Oz."* in black and rated at the one ounce rate with manuscript '14/-' alongside. London arrival cds (Aug 28) on reverse of a scarce and most attractive entire. *(Photo = 139)*		✉	**300**	*(€ 265)*
3637	1859: Thin figures 60 c. lilac, a fine large margined example used on 1859 cover to Montevideo tied by fancy handstamp in black with 'salto' despatch cds below (Dec 4). An attractive cover Scott = $ 300. *(Photo = 139)*	7	✉	**150**	*(€ 135)*
3638	1860: Thick Numerals, 60 c. lilac (shades), the album page with 10 used examples in a variety of shades from dull to red lilac, together with a fine 1862 cover endorsed *'por Villa del Salto'* bearing a single 60 c. in the red-lilac shade mailed to Paysandu tied by oval 'Montevideo' datestamp (Feb 14), signed A. Diena, P. Holcombe Scott = $ 350+.	13	✉△	**180**	*(€ 160)*
3639	1864: Coat of Arms 6 c. rose, a fine large margined example used on October 1864 entire letter to Montevideo tied by CERRO LARGO oval handstamp in blue, together with a small piece bearing two horizontal pairs of 6 c. rose cancelled by dotted obliterator in black. *(Photo = 139)*	18	✉△	**150**	*(€ 135)*

		Scott		Start price in CHF	Start price approx. €
3640	1864: Coat of Arms 12 c. blue, a fine large margined example used on 1864 cover to Buenos Aires tied by oval 'Montevideo' datestamp (Aug 31) in black. Scarce and fine usage. *(Photo = 139)*	23	✉	**200**	*(€ 180)*
3641	1865 & 1866: Entire letters (2), both from Montevideo to Bordeaux and both carried by the *'Carmel'*, each with different Montevideo despatch in black, struck with octagonal URUGUAY / CARMEL datestamp in black (Salles fig. 1035), the earlier dated Aug 15, 1865, the second entire Jan. 15, 1866; each struck with 'Brésil / Bordeaux' entry marks in black; one charged 8 décimes and the other 10 décimes. A fine pair: the 'Carmel' datestamp was in use for a year only. *(Photo = 139)*		✉	**200**	*(€ 180)*
3642	1866: Cover from Montevideo to Malaga, Spain franked by 1866 10 c. green imperf. tied by obliterator and by 'Montevideo' cds in black, in combination with France 1862 80 c. rose (Yvert 24) tied by dotted Anchor lozenge with framed P.P. in red and octagonal MONTEVIDEO Consular cachet (May 15) in black (Salles fig. 1062). Reverse with 'Bordeaux-Irun' transit (June 18) and Malaga arrival cds (June 21) where charged '4R' in red due. Minor file folds but a fine and appealing cover. Signed Brun. Cert. Brun (2017). *(Photo = 139)*	31	✉	**400**	*(€ 355)*
3643	1875: Cover from Montevideo to Dego, Italy franked by 1866 10 c. green perf., tied by "4" numeral obliterator in black. Carried by French Paquebot 'Parana' and struck with octagonal MONTEVIDEO / PAQ. FR. J No. 2 datestamp (Oct 28) in black (Salles fig. 1076). Paris cds in blue on reverse and struck with framed Convention marking "F*56" in blue on front and taxed '10' with corresponding Italy 1870 Postage Due 1 lire tied 'Dego' cds on receipt (Nov 18). Minor imperfections but scarce - Uruguay joined the UPU in July 1880. *(Photo = 139)*	36	✉	**100**	*(€ 90)*
3644	1876: Cover from Montevideo endorsed *'via Bordeaux'* to Basel, Switzerland franked on despatch with 1866/67 10 c. green perf., tied by 'Montevideo' cds (July 5) in black and France 1870 Siège 40 c. orange and 1871/75 Cérès 80 c. carmine-rose cancelled in manuscript by pen crosses. 'Bresil / Bordeaux' entry marking on front (July 21) and triangular 'T' marking in black (early usage) and charged '130' (décimes) in red crayon. Reverse with Paris transit and Basel arrival cds (Aug 2). Small part of cover missing at top but an unusual combination cover. Signed Calves, Scheller. *(Photo = 139)*	36	✉	**200**	*(€ 180)*

The screw clipper 'Italo-Platense'

3645

3645	**Italo-Platense Line** 1879: 10 c. blue stationery envelope endorsed *'par "Italie" voie de Marseille'* used from Montevideo to Bordeaux cancelled by oval 'Montevideo' despatch (Aug 23) with circular PLATA / MARSEILLE entry cds in red (Sept 24). Charged '12' décimes handstruck on arrival. Small internal cut in envelope but extremely scarce - only a handful of covers are recorded from the 'Italo-Platense Line'.		✉	**1'000**	*(€ 890)*

Venezuela

View of Caracas

3646

		Scott		Start price in CHF	Start price approx. €
3646	1859/60: 2 r. red, coarse impression, a sheet marginal example touched at top, tied to 1861 entire letter to Paris by CORREOS / CARACAS datestamp (Aug 9) in blue. Carried via London with transit in red (Aug 29) on reverse and struck there with 'GB / 1F 60c.' Accountancy marking in black. Charged '8' décimes due on receipt in black. Small imperfections but a charming entire. Cert. Moorhouse (2014).	6	✉	**400**	*(€ 355)*
3647	1877: Cover to Corsica struck on despatch with 'Correos La Guaira' cds (Sept 5), transferred to French Consular Office and franked by Type Sage 25 c. ultramarine (four examples) and tied by octagonal LA GUAYRA Consular datestamps (Sept 6) struck in black (Salles fig. 1374). Carried on the Paquebot 'Washington' with circular 'Ligne A / Paq. Fr. No. 2 ' datestamp in black (Salles fig. 1401). One side flap detached and a few minor imperfections but an attractive and scarce franking. *(Photo = 139)*		✉	**300**	*(€ 265)*
3648	1879: Unpaid entire letter from Carupano to Paris, struck with CORREOS / LA GUAIRA circular handstamp in black, octagonal LA GUAYRA French Consular datestamp (April 2) in black (Salles fig. 1374) with octagonal LA GUAYRA / PAQ. FR. D. No. 2 datestamp (April 4) struck in red (Salles fig. 1511) and triangular 'T' mark in black. Carried on the with Paris (April 26) arrival on reverse; together with large part of heavy Newspaper wrapper franked with Type Sage 10 c. and 35 c., defective, tied by octagonal LA GUAYRA French Consular datestamp (June 1) with LA GUAYRA / PAQ. FR. D. No. 2 datestamp alongside. *(Photo = 139)*		✉(✉)	**200**	*(€ 180)*
3649	1871/1963ca: Collection hundreds stamps used/unused incl. 1871 Esculeas revenues usable as definitives, 1880 Bolivar definitives, later Airmail issues, 1950s Arms issues unused, in addition official stamps, and 1902/03 revolution issues Guayana.			**300**	*(€ 265)*