Thursday 8 June 2017, 13:00 h

Österreich / Austria

Vorphilatelie und Briefe ohne Marken

		Michel		Start price in CHF	Start price approx. €
1328	**Leopold I HRR** (1640-1705): Doppelblattgrosser und dreiseitig beschriebener Brief mit Faltbriefhülle nach St. Florian in *Österreich ob der Ems,* datiert vom 3. Oktober 1671, mit papiergedecktem kaiserl. Siegel und eigenh. Unterschrift des Kaisers sowie den üblichen Aktenvermerken. *(Photo = www)*		✉	**200**	*(€ 185)*
1329	1699/1745: Lot zwei Kaiserbriefe, dabei Faltbrief von Leopold I datiert 16. Juni. 1699 sowie Faltbrief von Maria Theresia, datiert 17. Februar 1745, beide mit papiergedecktem Siegel. *(Photo = www)*		✉	**200**	*(€ 185)*
1330	**Galizien** 1774: Umschlag von Lemberg nach Warschau, vorders. mit idealem Einkreiser "LEMBERG" mit Adler und Posthorn (Müller 762B = 1'000 Punkte) und Rötel "8" (Kr.) sowie rücks. Ankunftsvermerk vom "15.9.1774". Ein wunderbarer Abschlag. *(Photo = 277)*		✉	**400**	*(€ 370)*
1331	1811 (31. Aug.): Faltbrief von Görz/Gorizia/Gorice, heute in Italien, nach Zara Dalmatien mit franz. Zweizeiler GORICE / ILLYRIE (Müller 434a = 160 Punkte), taxiert mit "6" Kr., Empfänger war der Ritter der Ehrenlegion Conte Borelli de Wrana. Frühe Verwendung des Stempels, Müller führt ihn ab 1811 auf. *(Photo = 277)*		✉	**250**	*(€ 235)*
1332	1648 (3. Mai): **Puchheim Hans Christoph Graf von** (1605-1657), Vliessritter und kaiserl. Feldmarschall, Hofkriegsratvizepräsident und Mitglied ('der Zerbrechende') in der 'Fruchtbringenden Gesellschaft', Brief mit Ringsiegel, gegeben zu Prag an die oberösterreichischen Verordneten in Linz. Papier stark gebräunt, teils fachmännisch hinterlegt. Ein seltenes Dokument. *(Photo = 277)*		✉	**400**	*(€ 370)*
1333	1678/1890ca.: Lot 100 vorphilatelistische und markenlose Belege, vor allem Amtsbriefe aus Wien und Böhmen, zum Teil auch unter Schleife versandt, weiterhin 60 Aufgabe- und Retourrezepissen mit früher Aufgaberezepisse von 1678 und 240 Ansichtskarten in einem alten Postkartenalbum.		✉	**200**	*(€ 185)*
1334	1759/1900 ca.: Lot 700 vorphilatelistische resp. markenlose Belege, postalische und nicht postalische Formulare und Dokumente aus dem Kronland Böhmen, dabei Kaiserbrief Maria Theresia 1759 mit grossem kaiserlichem Papiersiegel, taxierter Damenzierbrief Prag nach Karlsbad, Postverordnungen, Behördenbriefe, meist innerhalb Böhmens gelaufen, wenig ins deutsche Ausland, Einschreiben, Briefe mit Rückschein, viele Retour-Rezepissen in grosser Vielfalt in deutscher und tschechischer Sprache sowie Dokumente mit Stempelmarken. Besichtigung empfohlen. *(Photo = www)*		✉	**300**	*(€ 280)*
1335	1788/1863: Posten 75 Vorphilabriefe oder amtliche Briefe ohne Marken aus dem Südtirol mit versch. Post- oder Behördenstempel aus der österreichischen Zeit, dabei 'Kreisamt Bozen' in Rot und Schwarz (1789/1790), 'K.K.Z(oll) A (mt) Mauls (1789), taxierter Brief von Sterzing nach Inichen (1800), Briefe aus Napoleonischer Zeit (1810/1813), Behördenstp. versch. Gemeinden sowie aus dem Osttirol wie Sillian und Lienz. Sehr vielfältiges Angebot in zwei Alben.		✉	**400**	*(€ 370)*

EDITION D'OR · Vol. 19

Austria - Hungary 1867 Issue Foreign Destination Mail
The Werner Schindler Collection

Österreich - Ungarn Ausgabe 1867 Auslandsfrankaturen
Die Werner Schindler Sammlung

Pages · Seiten: 333 pp. Price · Preis € EUR 89,- Price · Preis CHF CHF/US$ 99,-

Available at Corinphila Auktionen AG or on the website www.corinphila.ch
Erhältlich bei Corinphila Auktionen AG oder auf der Webseite www.corinphila.ch

		Michel		Start price in CHF	Start price approx. €
1336	1631/1845ca.: Lot 25 vorphilatelistsche Belege, dabei stempelloser Beleg 1631 nach Linz mit sechs Cito-Vermerken, 1783 Faltbrief Bianzone nach Tirano Veltlin, damals noch zu Graubünden gehörend, 1789 Dienstbrief Innsbruck an den Magistrat der Stadt Bozen, 1794 Fürstenbrief des oberösterreichischen Landesguberniums nach Brixen mit grossem Papiersiegel, 1797 Faltbrief Schwaz Tirol nach Milano, weitere Gerichts- und Behördenbriefe vorab aus österreichischen Kronländern, 1828 Capo d'Istria, 1830 Triest nach Samaden GR, 1840 Triest nach Neapel, 1845 Einschreiben Wippach nach Herzogenbuchsee Schweiz, 1851 Ischl nach Biel (2), weiterhin 1827 Brief aus Russland nach Delémont Schweiz über Forwarder in Brody oder Radziwilew und elf Faltbriefe aus deutschen Gebieten, dabei 1739 Überlingen nach Chur, 1754 Hamburg nach Bordeaux, 1800 Hamburg nach Tavannes Schweiz und 1802 Gera als Chargé-Brief nach Colmar. Ein interessanter Posten.		✉	**500**	*(€ 465)*

Österreich: Markenausgaben ab 1850

1337	1854: 1 Kr. chromgelb, Type III, drei farbfr. und vorab breit- bis überrandige Einzelwerte (rechter Wert oben rechts kurz engrandig, originaler Gummiknick unten), klar und übergehend entw. mit Einkreiser "WIEN 5/11 7 A." (1858) auf Faltbrief nach Wiener Neustadt mit rücks. Ankunftsstempel. Attest Ferchenbauer (2017) Ferchenbauer = € 1'850. *(Photo = 275)*	1Y	✉	**500**	*(€ 465)*

1338

1339

1340

1338	1850: 2 Kr. grau, Type Ia im Feinstdruck, farbintensiv und voll- bis breitrandig, klar und dekorativ entw. mit rotem Einkreiser "WIEN 20/9". Ein wirkungsvolles Stück, Attest Rismondo (2016) Ferchenbauer = € 1'500.	2X		**500**	*(€ 465)*
1339	1850: 3 Kr. dunkelkarminrot, Type Ia1 im Feinstdruck, farbintensiv und voll- bis breitrandig, klar, zentr. und wappenfrei entw. mit schwarzem stummen Stp. von Pesth (Müller 2116f = 2100 Punkte, Ryan 1207). Attest Ferchenbauer (2017).	3X		**600**	*(€ 560)*
1340	1854: Andreaskreuz braun, farbintensiv und vollständig, postfrisch mit einwandfreiem Originalgummi mit vollkommen natürlichen Gummisprüngen, Befund Babor (1995).	4Y	**	**600**	*(€ 560)*
1341	1854: 6 Kr. braun, Type III, dreimal vorders. einmal als Rekogebühr rücks., alle farbfr. und gut- bis breitrandig (die rücks. Marke durchtrennt), je klar und übergehend entw. mit Einkreiser "PRAG 31/7", auf ehemals doppelgewichtigem eingeschriebenem Faltbrief an den Erzbischof Michael Levicky von Lemberg, weitergeleitet über Przemsylany nach Podhayczyki mit den entsprechenden rücks. Stempeln. Doppelgewichtiger Brief im dritten Briefkreis über 20 Meilen, seltene Frankatur. *(Photo = 277)*	4Y	✉	**300**	*(€ 280)*
1342	1854: 9 Kr. blau, Type IIIb (oben links tangiert) sowie rücks. 6 Kr. rötlichbraun, Type III (beim Öffnen zertrennt), beide farbfr. und vorab voll- bis breitrandig, die rücks. 6 Kr. beim Abgang entw. "NAGY KAROLY 15/1" (1857, Müller 1809a, Ryan 1004), die vorders. 9 Kr. erst im Transit entw. mit sehr seltenem stummem Stp. von Pesth (Müller 2116h = 1200 Punkte; Ryan 1208 = 900 Punkte) auf eingeschriebenem Faltbrief (Registraturbüge, etwas fleckig) nach Steyer mit rücks. Transitstp. Pesth und Wien sowie Ankunftsstp. Steyr (20/1). Attest Ferchenbauer (2017). *(Photo = 275)*	4Y+ 5Y	✉	**1'400**	*(€ 1'300)*

1343

1343	1858: Grosses Andreaskreuz gelb, farbfr. und vollzähnig, voller Originalgummi mit winzigen Anhaftungsspuren. Sign Seitz; Befund Ferchenbauer (2016) Ferchenbauer = € 725+.	10	*	**500**	*(€ 465)*

1337 / CHF 500

1360 / CHF 600

1346 / CHF 600

1348 / CHF 500

1356 / CHF 750

1342 / CHF 1‘400

1349 / CHF 500

1355 / CHF 500

1358 / CHF 500

1344

1345

		Michel		Start price in CHF	Start price approx. €
1344	1858: 2 Kr. tiefdunkelgelb, Type I, farbintensiv und vollzähnig (drei kl. dünne Stellen), ungebraucht mit vollem Originalgummi. Ein bildseitig wirkungsvolles Stück, sign. Wallner; Attest Ferchenbauer (2017) Ferchenbauer = € 3'800.	10/Ib	*	**1'400**	*(€ 1'300)*
1345	1858: 2 Kr. orange Type II, farbfr. und vollzähnig, klar entw. mit seltenem rotem Wiener Reko-Ovalstp. vom 15/4 --. Attest Ferchenbauer (2016) Ferchenbauer = € 5'750.	10/IIe		**800**	*(€ 745)*
1346	1858: 5 Kr. hellrot Type Ia mit "Strangulierungsfleck" in portogerechter Mischfrankatur mit 5 Kr. hellrot Type IIb (2) und 15 Kr. blau Type IIa, alle farbfr. und vollzähnig (rechte 5 Kr. mit minimer Knickspur rechts unten) und aus versch. Bögen stammend, übergehend und minim ölig entw. "LEMBERG 6/7" (1859) auf ehemals doppelgewichtigem Umschlag im dritten Briefkreis nach Gross-Mosty mit rücks. Ankunftsstp. vom Folgetag (gewendeter Umschlag mit durchscheinender Beschriftung, unten rechts eingerissen und hinterklebt). Ein sehr interessanter Beleg, Attest Ferchenbauer (2016) Ferchenbauer = RR. *(Photo = 🗐 275)*	13/Ia+ 13/ IIb+ 15/IIa	✉	**600**	*(€ 560)*
1347	1861: 5 Kr. rot im senkr. 12er-Block, entw. mit sechs Abschlägen des Einkreisstp. "Dekendorf 1/12" und daneben RECOM: in schwarzblau, auf Briefvorderseite adressiert nach Hermannstadt, Marke unten links mit fehlendem Eckzahn, seltene Blockfrankatur für einen Brief in der 6. Gewichtsklasse. Attest Eichel (2000). *(Photo = 🗐 www)*	20a	(✉)	**750**	*(€ 700)*
1348	1861: 5 Kr. blassrot in Mischfrankatur mit 1863 5 Kr. rosa gez. 14, beide farb- und prägefrisch, sauber und übergehend entw. mit Einkreisstp. "Riva 10/11" auf kl. Briefcouvert nach Mantova. Seltene wert- und farbgleiche Mischfrankatur, Atteste E. Diena (1988) und Ferchenbauer (1997) Ferchenbauer = € 2'500. *(Photo = 🗐 275)*	20a+ 26a	✉	**500**	*(€ 465)*
1349	1861: (1,05 Kr.) violett, farbintensiv, gut ausgeprägt und überrandig, klar und übergehend entw. mit Zweizeiler "SIENIAWA 24 DEC." (1861, Müller 2615b) auf kompl. Zeitungskopf der kyrillischen Zeitschrift 'Westnik' mit Adresszettel (beim Öffnen zerissen). Attest Ferchenbauer (2017) Ferchenbauer = € 1'300. *(Photo = 🗐 275)*	23cc	✉	**500**	*(€ 465)*
1350	1863: 10 Kr. blau als rücks. Rekogebühr in Mischfrankatur mit 1863/64 15 Kr. braun, gez. 9½ im waagr. Viererstreifen, vorab gutzähnig (linke 15 Kr. einige verkürzte Zähne, Zahnbrücken im Streifen teils gefaltet), alle farbfr. und prägefrisch, klar und übergehend entw. mit rotem Kastenstp. "WIEN RECOMMANDIRT 21 /12 1863" auf ehemals vierfachgewichtigem eingeschriebenem Umschlag im dritten Briefkreis über 20 Meilen nach Lemberg mit rücks. Ankunftsstp. *(Photo = 🗐 277)*	27+ 34	✉	**180**	*(€ 165)*
1351	**1863/64:** 2 Kr. dunkelgellb gez 9½ im Viererblock mit markantem grossflächigem Druckausfall in der oberen rechten Ecke (Marke mit Druckausfall mit waagr. Knick im unteren Bereich), quarzlampenreiner Originalgummi mit drei Stützfalzen (Zähnung in der Mitte oben und unten angetrennt, kaum störend). Eine eindrucksvolle und sehr seltene Einheit, sign. Kunz; Atteste A. Diena (1963) und Ferchenbauer (2015) Ferchenbauer = RR. *(Photo = 🗐 279)*	30b	⊞*	**300**	*(€ 280)*
1352	1867: Ganzsachen-Postkarte 2 Kr. braun mit slowenischer Inschrift mit Zusatzfrankatur 3 Kr. grün und 5 Kr. rot (2) im feinen Druck (etwas unsauber), je sauber entw. "LENGENFELD 21/1 KRAIN" mit nebenges. RECOM und deutschem Auslands-Einschreibezettel "über Bahnpost Salzburg-München", nach Bern versandt mit vorders. Ankunftsstp. (23. I 81). *(Photo = 🗐 www)*	P30+ 36/II+ 37/II	✉	**100**	*(€ 95)*
1353	1863/64: 5 Kr. rosa, Einzelstück und waagr. Paar vorders. sowie gleiches Paar als rücks. Rekogebühr, vollzähnig, farb- und prägefrisch, klar und übergehend entw. mit Kastenstp. "BUCZACZ 6. JUL." auf eingeschriebenem Express-Umschlag nach Lemberg mit nebenges. "Recommandirt" und handschr. Vermerk "*Gegen Expresszustellung*". Im oberen Bereich klebt ein rot beschrifteter Zettel "Express-Briefe", wobei nicht sicher ist, ob dieser Zettel auf diesen Brief gehört. Attest Ferchenbauer (2010) Ferchenbauer = € 1'000+. *(Photo = 🗐 277)*	32	✉	**350**	*(€ 325)*
1354	1867: 2 Kr. gelb (2) + 3 Kr. grün (4) + 5 Kr. rot (11), alle grober Druck, farbfr. (Zahnfehler, zwei rücks. 5 Kr.-Marke beim Öffnen durchtrennt), sauber entw. mit dem Einkreisstp. "ELBEKOSTELETZ 18/11" (1868) mit nebenges. Zusatzstp. und handschr. Vermerken, als spektakuläre mehrfachbunte 71 Kr.-Frankatur vorder- und rücks. auf einem eingeschriebenem, ehemals doppelgewichtigem Kuvert (zu Ausstellungszwecke an drei Seiten offen), adressiert nach Paris (24 NOV. 68). Attest Matl (1998) in Ferchenbauer nicht gelistet. *(Photo = 🗐 277)*	35-37/I	✉	**300**	*(€ 280)*

1330 / CHF 400

1332 / CHF 400

1357 / CHF 400

1392 / CHF 500

1331 / CHF 250

1341 / CHF 300

1350 / CHF 180

1373 / CHF 300

1391 / CHF 200

1353 / CHF 350

1354 / CHF 300

1372 / CHF 250

1387 / CHF 200

1388 / CHF 3‘000

1397 / CHF 200

		Michel		Start price in CHF	Start price approx. €
1355	1867: 2 Kr. gelb + 3 Kr. grün + 5 Kr. rot + 10 Kr. blau, alle grober Druck, farbfr. (im Zähnungsbereich etwas stockfleckig), klar und übergehend entw. mit Einkreisstp. "SEILERSTÄTTE WIEN 24/9/73" mit nebenges. Reco-Stp. als Vierfarben-Buntfrankatur auf einem eingeschr. Kuvert (leichte Alterungsspuren) an Carl Bernhard Müller, fürstl. Thurn & Taxis'scher Postbeamter, Frankfurt. Die Reco-Gebühr wurde hier vorders. abgegolten und die Marken treppenartig geklebt. Attest Ferchenbauer (1986) Ferchenbauer = € 4'750. *(Photo = 275)*	35-38/I	✉	**500**	*(€ 465)*
1356	1867: 2 Kr. orangegelb und 25 Kr. lila, beide grober Druck, entw. mit Ovalstp. "TRIEST 14/11" mit nebenges. rotem preussischem P.D. im Kasten, auf kompl. Faltbrief nach Bagur in der Provinz Gerona Spanien mit handschr. Vermerken "*par Italia y Francia*" sowie "*par Perpignan*" und den rücks. Ankunftsstp. "LA BISBAL GERONA 24 NOV. 70". Um den deutsch-französischen Krieg zu umgehen, wollte der Absender seinen Brief über Italien und Frankreich nach Spanien leiten, dessen ungeachtet ging der Brief über Preussen, ein seltener und geschichtlich interessanter Beleg. Der Portosatz von 27 Kr. ist in der Literatur nicht erwähnt. Atteste Eichele (1998) und Ferchenbauer (2015) Frankaturkombination in Ferchenbauer nicht gelistet. *(Photo = 275)*	35/Id+ 40/Ic	✉	**750**	*(€ 700)*
1357	1867: 2 Kr. gelb, zwei waagr. Paare + zwei Einzelmarken, 3 Kr. grün + 10 Kr. blau, alle im groben Druck, farbfr. (3 Kr. ein gestauchter Eckzahn), klar und übergehend entw. mit Ovalstp. "Wieden Wien Recom. 13/8" (1873) auf eingeschriebenem Brief nach Belluno (Italien). Schöne mehrfachbunte Dreifarbenfrankatur und seltene 25 Kr. Frankaturkombination. Porto ab dem 1.10.1867 15 Kr. plus 10 Kr. Recogebühr. Attest Matl (1998) Ferchenbauer nicht gelistet. *Provenienz: Sammlung Ing. Pietro Provera.* *(Photo = 277)*	35a/I+ 36a/ I+ 38a/I	✉	**400**	*(€ 370)*
1358	1867: 3 Kr. grün (2) + 5 Kr. rot + 10 Kr. blau + 25 Kr. braunviolett (3), alle grober Druck, farbfr. und vollzähnig, farbgemischt in Reihe geklebt und sauber und übergehend entw. mit Ovalstp. "PRAG KLEINS. 19/12 RECOMMANDIRT" mit nebenges. rotem "PD" im Kästchen, blauem "CHARGE" und blauem Einkreisstp. des Austauschbüros in Erquelines auf ehemals dreifachgewichtigem Einschreibecouvert (Alterungsspuren) nach Nancy (22 DEC 72). Sehr dekorative mehrfachbunte 96 Kr. Vierfarbenfrankatur, der Einschreibezuschlag von 21 Kr. wurde entgegen der Regularien vorders. verklebt. Attest Matl (1999) Ferchenbauer = € 4'750. *(Photo = 275)*	36-38+ 40/I	✉	**500**	*(€ 465)*
1359	1910: 10 Kr. mehrfarbig, ungez. Einzelabzug in den Originalfarben auf gewöhnlichem Papier ohne Gummi, selten ANK 177 P U II. *(Photo = 279)*	177 P U II	(*)	**1'200**	*(€ 1'115)*
1360	1908: 2 H. violett, 50 H. grünoliv, 2 Kr. karminrot & schwarzoliv (2, eine mit Eckfehler) und 10 Kr. grün & braun, je übergehend entw. "LEMBERG-LWOW 8 12/1 13" auf Wertbrief nach Nowy Sacz mit einer versicherten Summe von fast 70'000 Kronen. Für Wertbriefe, die mit der Fahrpost versandt wurden ergab sich das Porto aus Gewicht, Entfernung und dem versicherten Wert. Ferchenbauer = € 5'000 für eine Frankatur über 10 Kronen. *(Photo = 275)*	140+ 150+ 154+ 156	✉	**600**	*(€ 560)*
1361	1934: Gedenkausgabe zur Ermordung Dollfuss 24 Gr. im ungez. Einzelabzug in Schwarz, Bildgrösse 33 x 40 mm, auf gummiertem Kreidepapier, in sehr frischer Erhaltung. Seltener Einzelabzug in der Bildgrösse der 1936 verausgabten 10 S. Dollfussmarke, in Michel und ANK nicht gelistet. *(Photo = 279)*	589 P U	**	**400**	*(€ 370)*
1362	1935: Volkstrachten Tiroler Kaiserschützen 2 S., zwei ungez. Farbproben in dunkelbläulichgrün, resp dunkelgelbsmaragdgrün, zusammengedruckt auf einem Kleinbogen auf gummiertem Papier, diag. Tintenstrick quasi als ungenügende Probe entwertet. Seltene Farbproben Mi. = € 4'000. *(Photo = 279)*	585 P U II	**	**350**	*(€ 325)*
1363	1946: Bundespräsident Karl Renner 1 S. - 5 S., kompl. postfr. Kleinbogensatz auf gelbem Japanpapier Mi = € 2'600. *(Photo = 279)*	772-775	**	**300**	*(€ 280)*
1364	1946: Blitz und Maske, beide unverausgabten Werte in postfr. Erhaltung, 5 Gr. + 3 Gr. von der rechten oberen Bogenecke, 12 Gr. + 12 Gr. vom oberen Bogenrand Mi. = € 2'600, ANK = € 2'600. *(Photo = 279)*	VI,VII	**	**850**	*(€ 790)*
1365	1950: Probedruck Moritz Michael Daffinger 60 Gr. in dunkelbraun anstatt der verausgabten Farbe bräunlichkarmin, ungebr. mit frischem Gummi Mi. = Euro 1'800. *(Photo = 279)*	945 P II	**	**600**	*(€ 560)*
1366	2005: Formel 12 Legenden Niki Lauda, nicht genehmigte und daher nicht verausgabte Marke zu 55 (C) mehrfarbig vom rechten Bogenrand, in postfr. Erhaltung. Attest Dr. Werner Glavanovitz (2013) ANK (17). *(Photo = 279)*	2544 A IX	**	**500**	*(€ 465)*

Österreich: Zeitungsstempelmarken

1367	1853/90: Lot mit 430 Zeitungsstempelmarken, Zeitungsmarken, Signetten und Neudrucken, dazu vier Marken mit Stempel aus dem Fürstentum Liechtenstein und ein zweifelhafter Gelber Merkur, in einem kl. Einsteckbuch.			**100**	*(€ 95)*

1351 / CHF 300

ex 1382 / CHF 300

1359 / CHF 1‘200

1365 / CHF 600

1369 / CHF 900

ex 1379 / CHF 600

ex 1395 / CHF 1‘500

ex 1398 / CHF 500

1370 / CHF 800

1371 / CHF 800

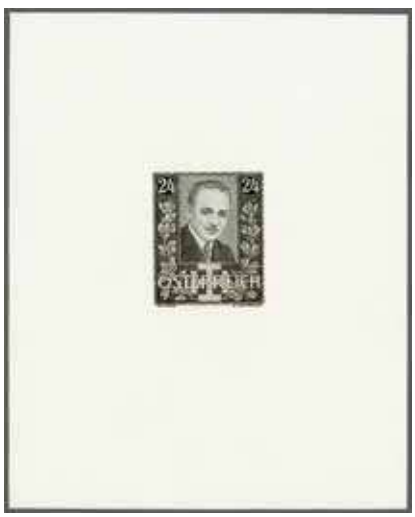

1361 / CHF 400

1362 / CHF 350

1366 / CHF 500

1364 / CHF 850

ex 1363 / CHF 300

Österreich: Verrechnungsmarken

1368

		Michel		Start price in CHF	Start price approx. €
1368	1948: Verrechnungsmarken 100 S., 200 S. und 500 S. kompl. Serie vom Unterrand in postfrischer Erhaltung, 200 S. in der seltenen Zähnung 14 1/2. Seltene Marken zur Verrechnung der Zustellgebühren und Geldanweisungen. Attestkopie Soecknick (2013) ANK 1-3 = € 6'400.		**	**2'200**	*(€ 2'045)*

Österreich: Flugpost

1369✈	1918: Flugpostmarke 10 K. rotbraun für die Linie Wien - Kiew, nicht verausgabter Probedruck ohne Aufdruck, einwandfrei und in postfrischer Erhaltung. Attest Soecknick (2017) ANK 4C/Ferchenbauer = € 2'000. *(Photo = 279)*	II/A var	**	**900**	*(€ 835)*
1370✈	1918: Flugpostmarke 10 K. rotbraun ungezähnt für die Linie Wien - Kiew, nicht verausgabter Probedruck ohne Aufdruck, einwandfrei und ohne Gummi wie hergestellt. Attest Soecknick (2017) ANK 4D/Ferchenbauer = € 900. *(Photo = 279)*	II/B var	(*)	**800**	*(€ 745)*
1371✈	1918: Flugpostmarke 7 K. auf 10 K. rotbraun ungezähnt für die Linie Wien - Kiew, nicht verausgabt, ungebraucht und ohne Gummi wie hergestellt. Attest Soecknick (2017) ANK 3B/Ferchenbauer = € 900. *(Photo = 279)*	II/B	(*)	**800**	*(€ 745)*
1372✈	1918: Flugpost Lemberg - Krakau: 1.50 Kr. auf 2 Kr. blauviolett auf hellgrauem Papier zus. mit Freimarke Kaiserkrone 5 H. gelblichgrün im waagr. Paar, zart entw. mit Stegstp. "LEMBERG 14.IX.18" mit nebenges. "FLUGPOST POCZTA LOTNICZA - LEMBERG 1 LWOW 1 14.IX." auf Postkarte nach Krakau mit rücks. Flugpost-Ankunftsstp. vom gleichen Tag. Porto setzt sich aus 10 H. für die Postkarte, 1 Kr. Vermittlungsgebühr sowie 1,50 Kr für eine Teilstrecke zusammen, die Karte ist um 50 H. überfrankiert. Rücks. Text des Piloten : "Mein 100. Flug! Natürlich wird das Ereignis entsprechend gefeiert! .." *(Photo = 277)*	225x+ 186	✉	**250**	*(€ 235)*
1373✈	1918: Flugpost Lemberg - Wien: 1.50 Kr. auf 2 Kr. violett und 2.50 Kr. auf 3 Kr. dunkelocker auf hellgrauem Papier in der seltenen Zähnung 11½ zus. mit rücks. Freimarke Kaiser Karl 15 H. bräunlichrot, klar entw. mit Stegstp. "LEMBERG 16.V.18" mit nebenges. "FLUGPOST POCZTA LOTNICZA - LEMBERG 1 LWOW 1 16.IV. - VIII" auf Umschlag nach Wien mit rücks. Flugpost-Ankunftsstp. vom gleichen Tag. Porto setzt sich aus 15 H. für den Brief, 1 Kr. Vermittlungsgebühr sowie 3.00 Kr für zwei Teilstrecken zusammen. Mi = € 2'900 für die seltene Zähnung auf Brief. *(Photo = 277)*	225x+ 226x B+ 221	✉	**300**	*(€ 280)*

Österreich: Donau Dampfschiffahrts Gesellschaft DDSG

		Michel		Start price in CHF	Start price approx. €
1374	1867: 10 kr. green, Type I, a fine example used on 1869 cover to Galatz, tied by oval framed AGENTIE / D. D. S. G. / OLTENITZA in blue (Tchilinghirian fig. 800), reverse with GALAZ oval arrival datestamp (29/4) also in blue (fig. 810). File fold above the adhesive but scarce. *(Photo = www)*	3/I	✉	**150**	*(€ 140)*
1375	1866/1910ca.: Lot 100 gest./ungest. Marken und Vignetten, dabei DDSG-Freimarken der Ausgaben 1866/70, teils entw. in Galatz, Czernavoda, Oltenitza und Sistov, aber auch Neudrucke, weiterhin Paket- und Gepäckmarken in grosser Vielfalt.			**150**	*(€ 140)*

Diverse Österreich: Sammlungen und Lots

1376	1970/80: Umfangreicher Bestand mit einigen Tausend Marken, dabei ein paar Einzelwerte und Viererblocks, meist jedoch kompl. Bogen postfr. und gest. aus Abonnementsbezug bei der österr. Post, zum Teil noch in den Versandkuverts, sehr hoher Anschaffungswert.	**300**	*(€ 280)*
1377	1945/2015: Sammlung resp. Lot mit einigen Hundert Marken gest, (teils mit Vollstp.) ungest. oder postfr., mit einigen besseren Werten und kompl. Serien, vielen Gedenkblocks und Kleinbogen sowie ein paar Briefen und FDC's, dabei auch frankaturgültige Nominale ab 2002, in total zehn Alben und Einsteckbüchern, das Ganze in einer Bananenschachtel.	**350**	*(€ 325)*
1378	1867/1918: Umfangreiche Sammlung tausender vorab gest. Marken und Briefstücke aus dem Kronland Böhmen mit einem sehr schönen Stempelteil, z. T. spezialisiert nach Zähnungen gesammelt, weiterhin Jubiläumsausgabe 1908, Perfins, Porto- und Zeitungsmarken und 1080 Belege mit Zeitungen, Begleitadressen mit Kronen-Werten, Halbierungs-Frankaturen, Ansichtskarten, eingehende Post aus dem Ausland, Feld- und Kriegsgefangenenpost, Ganzsachen mit Postkarten ab den Gelblingen und Kartenbriefe, aber auch Formularkarten, z. T portofrei als Amtspost versandt. Ein Attest, in neun Alben.	**500**	*(€ 465)*
1379	1850/61: Interessante Stempelsammlung 1861 mit 44 gest. Marken resp. Briefstücken und zehn Belegen, vorab aus den österreichischen Kronlanden und Ungarn, Marken und Stempel in überdurchschnittlich guter bis ausgezeichneter Erhaltung, alles sauber aufgezogen und kompetent beschriftet, dabei interessante Stücke wie 2 Kr. gelb und 3 Kr. grün in Buntfrankatur auf Brief, 5 Kr. mit abgetrennter Zähnung auf Briefstück, 5 Kr. rot im Paar mit handschr. Vorentwertung Franco, doppelgewichtiger Einschreibebrief Kaposvar nach Wien, Ganzsachen-Umschlag 15 Kr. Warmsdorf nach Tarnow, seltene Stempel wie Szepsi Moldau und Lokenhaus, weiterhin 1850 1 Kr. Type Ia in der seltenen braunorangenen Nuance auf dünnem Papier, attraktiv entw. mit Zierzweikreisstp. "KOMA(ROM) 6/1.", Attest Puschmann, 1854 9 Kr. dunkelblau Type IIIb, entw. mit seltenem Wiener Entwertungsstp. '1' in drei Kreisen auf Briefstück und Lombardo Veneto 1850 15 c. zinnoberrot Type IIa auf geripptem Papier mit 30 c. braun Type I, entw. "S M MAGDALENA / 27. APRe" auf Briefstück, Attest Puschmann. *(Photo = 279)*	**600**	*(€ 560)*

EDITION D'OR · Vol. 18

Austria - The Danube Steam Navigation Company (D.D.S.G.)
The Emil Capellaro Collection

Österreich - Donau Dampfschiffahrts-Gesellschaft (D.D.S.G.)
Die Emil Capellaro Sammlung

Pages · Seiten: 102 pp. Price · Preis € EUR 69,- Price · Preis CHF CHF/US$ 79,-

Available at Corinphila Auktionen AG or on the website www.corinphila.ch
Erhältlich bei Corinphila Auktionen AG oder auf der Webseite www.corinphila.ch

		Michel		Start price in CHF	Start price approx. €
1380	1850/1918: Zusammenstellung Tausender vorab gest. Marken und Briefstücke von Österreich und Lombardei-Venetien, Frei- und Zeitungsmarken, in generell guter Erhaltung und Qualität, dabei 1850 mit grosser Vielfalt an Farbnuancen, ungest. Werte, Rand- und Eckrandstücke, Einheiten mit Zwergenschnitt, 6 Kr. braun Type Ib im senkr. Dreierstreifen, von Spalato auf ehemals doppelgewichtigem Faltbrief mit handschr. Vermerk "col vapore" nach Triest, spätere Ausgaben mit Bunt- und Mischfrankaturen auf Briefstücken, 1863 5 Kr. rosa, drei viereckige Ganzsachenausschnitte auf Briefstück, weiterhin eine umfangreiche Stempelsammlung auf den Ausgaben 1850 bis 1867 sortiert nach Ausgaben, innerhalb der Ausgaben oft alphabetisch nach Stempeln, mit besseren Entwertungen wie blaue und rote Stempel, blauer "Paternion in Kärnten", Muschelstp. "Imp. Reg. Vapori" auf 1861er Ausgabe, Fingerhutstp. Bahnpost- und Schiffspoststp., ungarische und ausländische Entwertungen, stumme Stempel, handschr. und Wiener Nachentwertungen, Levantepostämter mit besseren wie Burgas und Bucharest auf Wappenausgabe, Jubiläumsausgaben 1908 und 1910, Flugpost Lemberg mit Bedarfsbeleg, Portomarken, Feldpost, DDSG, Telegaphenmarken, Zeitungsstempelmarken und Bosnien & Herzegovina. Eine umfangreiche Sammlung aus den 1960er Jahren in sieben Alben, muss besichtigt werden.			**2'000**	*(€ 1'860)*
1381	1910/90c.: Lot Tausende Belege, vorab Ersttagsbriefe und Sammlerkorrespondenz, auch etwas Vorkriegsmaterial, weiterhin Belege Deutschland und Schweiz, dort mit Automatenmarken sowie Italien Bogenware 1960/1970, in drei Umzugskartons.		✉	**200**	*(€ 185)*
1382	1850/54: 2 Kr. schwarz Type IIIa, farbfr. Prachtstück mit kl. Bogenrand links sowie waagr. Balken im Rand unten, sauber und übergehend entw. mit achteckigem Rahmenstp. "PRAG 1/11" (1855) auf Ortsfaltbrief, Brief frankiert mit 6 Kr. braun Type III mit breiter Bogenecke links oben sauber gest. "PRAG 24/5 2U" (1855) nach Reichenberg (Befund Ferchenbauer) sowie waagr. Dreierstreifen 3 Kr. rosa (lupenrandig l.o.) auf geripptem Papier auf Brstk. von "BRÜNN 14. JUL." (Befund Ferchenbauer) Ferchenbauer = € 3'600. *(Photo = 279)*	2X+ 3x+ 4y	✉△	**300**	*(€ 280)*
1383	1864/69: Lot drei Belege, dabei Ganzsachenumschlag 1863 10 Kr. blau mit Zusatzfrankatur 5 Kr. rosa Pesth nach Szeged, Ganzsachenausschnitt 15 Kr. braun als Freimarke verwendet, Schluckenau nach Debrezin, Nachtaxierung über 20 Kr. wurde nachträglich wieder gelöscht, 1867 3 Kr. Ganzsachenumschlag mit Zusatzfrankatur 3 Kr. grün (fehlerhaft) + 15 Kr. braun (6) auf eingeschriebenem Brief der dritten Gewichtsstufe Wien nach Paris, eingeschriebene Briefe nach Frankreich sind wegen der hohen Recogebühr von 21 Kr. selten. Interessante Belege. Atteste Puschmann, Eichele und Matl.		✉	**400**	*(€ 370)*
1384	1850/1950: Lot 240 Briefe, Karten, Ansichtskarten und Ganzsachen, dabei ein paar klassische Belege bis 1867, teils aus einer Familienkorrespondenz, mit besseren Frankaturen, Flugpost, Ballonpost, versch. Stempel und Verwendungsarten, Zensurpost und anderes mehr, gute bis gemischte Erhaltung, in einer kl. Schachtel.		✉	**300**	*(€ 280)*
1385	1858/67: Lot elf Belege, dabei drei mit Mischfrankaturen in Österreich, 1858 10 Kr. braun + 1860 5 Kr. rot Triest nach Wien sowie 1861 10 Kr. braun + 1863 5 Kr. rosa gez. 14, farbfr., Trient nach Troppau resp. Pesth nach Wien, weiterhin acht Briefe/Ganzsachen, alle nach Italien, Frankreich oder in die Schweiz, dabei 1858 10 Kr. braun + 15 Kr. blau Triest nach Lausanne, Versand über Tirol nach dem Ende des Krieges mit Sardinien, 1863 3 Kr. grün im waagr. Paar in Mischfrankatur mit 1863/64 15 Kr. braun Triest nach Senigallia, 1863/64 3 Kr. grün (2) + 5 Kr. rot + 10 Kr. blau Wien nach Verona, ex Provera, 3 Kr. hellgrün im Paar + 10 Kr. blau im Paar Wien nach Ancona, 5 Kr. rosa + 10 Kr. blau (2) Wien nach Thor Frankreich, Ganzsachenumschlag 5 Kr. rosa mit Zusatzfrankatur 1863/64 10 Kr. blau im Paar Trient nach Lyon, Versand weniger als 30 Tage vor Beginn des Krieges in Venetien, 1867 5 Kr. rot zus. mit 15 Kr. braun (3) auf doppelgewichtigem Brief Wien nach Paris sowie 15 Kr. hellbraun grober Druck, versandt 10. Juli 1875 Campo Maggiore nach Sinigallia, Verwendung des Italientarifs, obwohl zum 1. Juli 1875 der UPU-Vertrag in Kraft getreten war. Ein interessantes und ansprechendes Los, eine Signatur Puschmann, sieben Atteste.		✉	**600**	*(€ 560)*

Images of most of our collections you will find on our webpage: www.corinphila.ch

Austrian Levant (For incoming Mail from France to the Levant see lots 329 and 330.)

The Port of Kustendje, the Terminus of the Railway on the Black Sea

1386

		Michel		Start price in CHF	Start price approx. €
1386	1867c: 10 soldi blue postal stationery envelope sent registered to Ibraila with Danube & Black Sea Railway 1867 20 paras black & green and reverse with pair of 5 soldi rose, perf. 9½, unfortunately damaged on opening of the cover, all cancelled by LLOYD AGENZIE / KUSTENDJE datestamps (11/4) struck in black (Tchilinghirian fig. 844) and straight line RECOM: handstamp at left. JBRAILA arrival cds of the Austrian P.O. on reverse (16/4) in black (Tchilinghirian fig. 730). Despite the fault to the reverse and minor imperfections, a magnificent and extremely rare cover: one of only two recorded D.B.S.R. registered usages and the sole recorded usage of the D.B.S.R. adhesive on a 10 s. postal stationery envelope. *Note: The Danube and Black Sea Railway extended a distance of 46 miles between Kustendje, on the Black Sea, and Czernawoda on the Danube, thus forming a link between the mail boats of the DSNC at Czernawoda and the mail boats of the Austrian Lloyd Company at Kustendje. The DBSR adhesive was solely used for the conveyance of loose letters over this shorter route.* *(Photo = 283)*	V21+ I	✉	**6'500**	*(€ 6'045)*
1387	1867: 3 s. green and 25 s. grey-violet, fine examples used on 1869 entire letter from Smirne to Genova, neatly tied by LLOYD AGENZIE / SMIRNE cds (Dec 4) in black. Large unframed 'P.D.' below and reverse with Brindisi cds (Dec 8) and Genova arrival (Dec 10). A fresh and fine entire. Signed Zenker, Ferchenbauer. *(Photo = 277)*	2+ 6	✉	**200**	*(€ 185)*
1388	1867: 50 so. brown coarse whiskers, a mass franking of 14 examples incl. two hor. pairs, fresh colour and overall good perfs (one stamp with perf. cut away at top left), tied by clear "CONSTANTINOPEL 31 / 1 82" to piece. The largest multiple of the 50 so. listed in Ferchenbauer consists of three stamps, an enormous usage, presumably one of the highest frankings of the Austrian Levant, signed E. Müller; certs. E. Diena (1992); Ferchenbauer (2017). *(Photo = 277)*	7/I	△	**3'000**	*(€ 2'790)*

Poland

King's Palace in Warsaw

1389

Agathon Fabergé

		Michel	Start price in CHF	Start price approx. €
1389	1857: Russia 10 kopek brown & blue, imperforate, fine used example with large margins all round, tied to May 1858 cover from Warta to Warsaw by Polish "195" circular numeral handstamp in black. Despatch datestamp of 'Warta' in red at left with manuscript date (14/5), and reverse with Warsaw arrival cds of the following day in red with Time Code '9/R' alongside. The adhesive lifted for checking. An exceptionally unusual cover, unique according to the description as a re-used stamp and Postal Fraud in the Mazepa sale (as per Petriuk certificate). A great cancellation rarity on the Russia #1 and believed to be the sole recorded example. Certs. Jungjohann AIEP (2007), P. Scheller (2008), S. Petriuk (2017). *Provenance: Collection Agathon Fabergé* *Collection Dr. Jim Mazepa* *Collection Georg Mehrtens.*	1 ✉	**10'000**	*(€ 9'300)*

Bank of Poland in Warsaw

1390

		Michel		Start price in CHF	Start price approx. €
1390	1858 (February): Russia 20 kopek blue & orange, impressed watermark '2' on thick paper, a very fine example of this rare stamp used on cover front to Warsaw, tied by circular Polish numeral "106" cancellation of Tarnogród in black. Straight line TARNOGROD handstamp at right in red above Warsaw arrival cds in red. A wonderful and unique usage. The stamp sensibly lifted for checking, an exceptionally rare usage of the second Russian issue within Poland in outstanding quality. Cert. P. Scheller (2012), S. Petriuk (2017). *Provenance: Collection Rachmanow.*	3x	(✉)	**10'000**	*(€ 9'300)*

		Michel		Start price in CHF	Start price approx. €
1391	1860: 10 kop. blue & rose, usual irregular perforation, tied by four ring numeral '191' of Kalisz to envelope to Telsze (nowadays Telšiai in Lithuania) with red "KALISZ No. 2 3 / 12" datestamp in red alongside. Russian style arrival datestamp in black on front (Nov 28, 1862). Some cover imperfections but an interesting cover. *(Photo = 277)*	1	✉	**200**	*(€ 185)*
1392✈	1926 (Mai 23): First Flight Warsaw - Tokyo by Orlinski, envelope bearing special vignette tied by oval flight cachet "RAID POLSKI Paris Warszawa-Tokyo" and franked with four values tied by Warsaw cds. addressed to Tokyo. Fine and scarce first flight item, signed Mikulski and Petriuk. *From 27 August to 25 September 1926 Boleslaw Orliński flew from Warsaw to Tokyo (10,300 km/6,400 miles)* Muller 32. *(Photo = 277)*		✉	**500**	*(€ 465)*
1393	1850/1955c.: Collection with Austria used in Poland from 1850/54 issue to 1908 adhesives all with readable Polish datestamps, 1921 Poznan Flight labels, General Government issue for occupied Poland, 1924 definitive set of 11 unused, 1928 Miniature Sheet unused, 1934 Kattowice set unused, 1937 Miniature Sheets unused, 1938 Stamp Day perf. Miniature sheet unused, perf. and imperf. sheets used with special cancels, 1938 Stratosphere sheet unused, Jan 1945 5 zl. on 25 gr. unused (2) and used, 1946 Education (BIE) set of three unused, 1948 Roosevelt set of three unused, with some duplication and better values noted throughout, together with much used duplication; Allenstein and Upper Siulesia, local overprints on Germany from Kalische, Skierniewice etc. all used on piece, Przedborz, Sosnowic, Warsaw and Zarki Local issues.			**400**	*(€ 370)*
1394	1860/1947: Collection hundreds used/unused stamps incl. 1860 10 kop. blue & carmine, 1919 Krakow ovpts with 25 h. blue unused and 90 h. red-carmine used, 1925 Na Skarb issue unused, 1928 Philatelic Congress souvenir sheet, in addition Airmail, local issues Warsaw, Zawiercie, Zarki and others, official stamps, postage due, German occupation in WWI, Polish Corps, Upper Silesia, and WWII Exile government. An interesting lot to be studied.			**1'000**	*(€ 930)*
1395	1860/1955ca.: Interesting collection hundreds used/unused stamps incl. 1860 Arms definitive 10 kop. blue and rose with Warsaw numeral, 1919 Cracow issue ovpt. POCZTA / POLSKA 15 h. blue used and 90 h. carmine unused, 1925 Na Skarb issue unused, 1928 Warsaw stamp show souvenir sheet unused, 1938 stratosphere balloon souvenir sheet used, 1948 USA constitution souvenir sheet unused, Polish Culture souvenir sheet unused, Groszy ovpts., in addition WWI city mail Warsaw and Sieradz, Upper Silesia issue, postage due with Cracow ovpts. 30 h. rose-red and 1919 15 h. on 36 h. violet, WWII exile issues, Port Gdansk, Polish mail in the Levant, and Polish Corps. *(Photo = 279)*			**1'500**	*(€ 1'395)*
1396	1852/1950c.: The Postal History collection with large array of covers beginning with Russia used in Poland items (60+), mainly from Warsaw but others noted from Lodz and Railway usages, First World War with Austrian and German usages in modern Poland, a fine array of hundreds of commercial covers with Wartime covers and cards, General Government usages (incl. Hitler 6 pf. pair ued in Danzig in Feb, 1945), Censored Mail, 'Groszy' overprinted covers, Postal Stationery including elusive illustrated items unused or used, scarce Austrian optd. cards, more modern items with special cachets and FDC's etc. An excellent collection (1067 covers/cards).		✉	**1'200**	*(€ 1'115)*

Portugal

1397	1843 (March 2): Entire letter to Cardinal Ugolini, with beautifully inscribed letter and original wafer seal written by scribe on behalf of the King Ferdinand of Portugal, Guiné 'et da conquista, Navegacâo e commercio da Ethiopia, Arabia, Persia et da India'; written from the 'Palacio das Necessidades, 2 Marco de 1843' and signed at base ***"Rey"***. Full seal of the King on reverse of a fine and unusual document. *(Photo = 277)*		✉	**200**	*(€ 185)*
1398	1853/1950ca.: Collection hundreds used/unused stamps incl. 1853 Maria II compl. set used, 1855 Pedro 5 r. red-brown, 1867/70 Luis definitive issue, 1892/93 PROVISORIO optd. Luis definitives, and 1895 St. Anthony complete used set. *(Photo = 279)*			**500**	*(€ 465)*
1399	1900/60: Small selection with 210 picture postcards used and unused, incl. plenty of black and white photographs from Lissabon in the 50ties, diff. views and sceneries of Madeira, rural life, topographic views, ships and waterfronts and some others, every card in it's own plastic sleeve and arranged in a small box. *(Photo = www)*		✉	**200**	*(€ 185)*

Portuguese Colonies

1400	1922: **Companhia do Nyassa,** cover franked by 2 c. and 8 c. tied by 'Porto Amelia' handstamp, endorsed registered but posted out of course underpaid compulsorily registered in transit in London (May 10) with registration label applied tied by 'Posted Out / Of Course' handstamp, taxed on arrival in Vienna with postage due 15 Kr. and three 20 Kr., an unusual and attract. cover. *(Photo = www)*		✉	**150**	*(€ 140)*
1401	**Portuguese Colonies** Collection in two volumes, from Angola to Zambezia, unused and used with some early useful postmark interest on early Crown andd Cameo types of Angola, Cape Verde, Guiné, good ranges of Portuguese India, Mozambiue & Nyassa Companies and Timor with Vasco Da Gama sets etc.			**700**	*(€ 650)*

Lithographed Issues of Romania 1865 - 1872

The Eduardo Cohen Collection (part II)

1865 Prince Alexandru Ioan Cuza Lithographed and Imperforate

View of Braila

1402

		Michel		Start price in CHF	Start price approx. €
1402	1865: Cuza 2 pa. lemon-yellow on white wove paper, single example, two vertical pairs and a horizontal strip of five, all used to pay the 20 parale single rate on 1865 cover from Braila to Focshani, neatly cancelled by six strikes of the grill obliterator in black. BRAILA despatch cds (3/6) in black on front (Kiriac fig. 368) and reverse with 'Focschani' arrival cds in black. This spectacular franking has a few faults and an unfortunate vertical cover tear running from the first stamp of the strip to the top of the pair which would probably benefit from sympathetic restoration; nevertheless an extraordinary cover of great rarity and unique. Cert. Heimbüchler (2014).	11bx	✉	**5'000**	*(€ 4'650)*
1403	1865: Cuza 5 pa. blue on white wove paper, a fine used block of four,good margins all round, neatly cancelled by part and complete strikes of BUCURESCI datestamp (14/3) struck in black (Kiriac fig. 379). A fine and scarce multiple. Signed Zoscsak Mi = € 1'400. *(Photo = 289)*	12x	⊞	**250**	*(€ 235)*

Alexandru Ioan Cuza

1404

		Michel		Start price in CHF	Start price approx. €
1404	1865: Cuza 5 pa. blue on white wove paper, a large margined block of four used to pay the single rate, tied to cover by two strikes of the grill handstamp in black, with CALARASI datestamp (25/10) struck in black on reverse (Kiriac fig. 384). Cover with some soiling and vertical file fold well away from the adhesives, a fine multiple and an extremely rare usage on letter. Cert. Heimbüchler (2014).	12x	✉⊞	**10'000**	*(€ 9'300)*

1403 / CHF 250

1407 / CHF 150

1415 / CHF 150

1408 / CHF 350

1412 / CHF 150

1410 / CHF 200

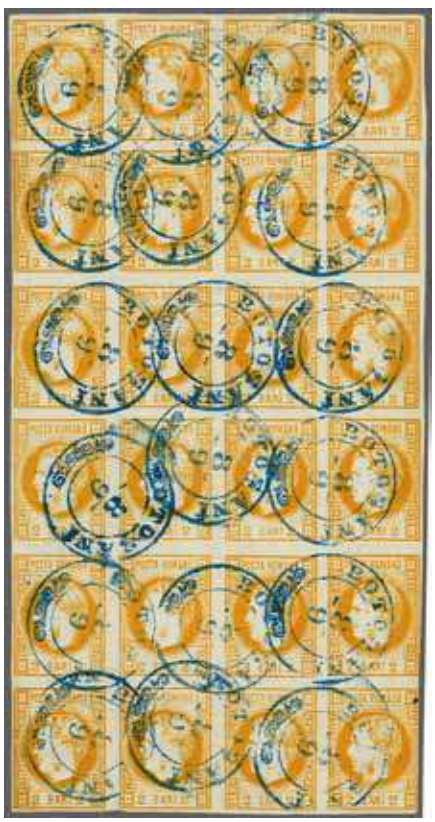
1421 / CHF 350

1417 / CHF 150

View of Bucharest

1405

		Michel		Start price in CHF	Start price approx. €
1405	1865: Cuza 5 pa. blue on white wove paper, a horizontal strip of four with large margins all round and just shaved at left, used on 'Recepise' form for 1866 registered letter to Buzau, neatly cancelled by three strikes of BUCURESCI datestamps (23/3) in black (Kiriac fig. 379). The form with the usual file folds not affecting the multiple. Of superb appearance and extremely scarce. Signed Friedl.	12x	✉	**2'000**	*(€ 1'860)*
1406	1865: Cuza 20 pa. red on white wove paper, a fine horizontal pair used on registered single rate cover endorsed *'Urgente'* at top to Bucharest, tied by hand-drawn framed *'No. 5 Recomandata'* in ink, with TÎRGOVISTEA cds of despatch at right (22/8) struck in black (Kiriac fig. 354). Reverse with further strike of Tîrgovistea cds (21/8) and 'Bucuresci' arrival cds (23/8) in black. Most attractive and an extremely rare usage. *(Photo = 🗐 295)*	13x	✉	**400**	*(€ 370)*

1866 -1867 Prince Carol Lithographed and Imperforate

1407	1866: 2 pa. black on yellow thick paper, a fresh unused block of six, (Transfer Types 1-2-3 / 4-5-6), of good colour, large margins all round and fine, large part og. with two stamps unmounted og. Scarce and attractive multiple Mi = € 450. *(Photo = 🗐 289)*	14x	⊞*/**	**150**	*(€ 140)*
1408	1866: 2 pa. black on yellow thick paper, a fresh unused block of eighteen, (Transfer Types 1-2-3-1-2-3 / 4-5-6-4-5-6 / 1-2-3-1-2-3), with clear large margins all round in a deep vibrant shade, fresh and fine, large part or unmounted og. A scarce large multiple Mi = € 1'350. *(Photo = 🗐 289)*	14x	⊞*/**	**350**	*(€ 325)*

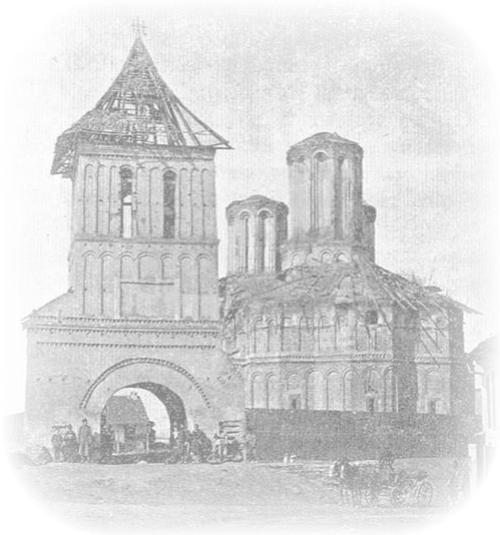

Church in Craiova

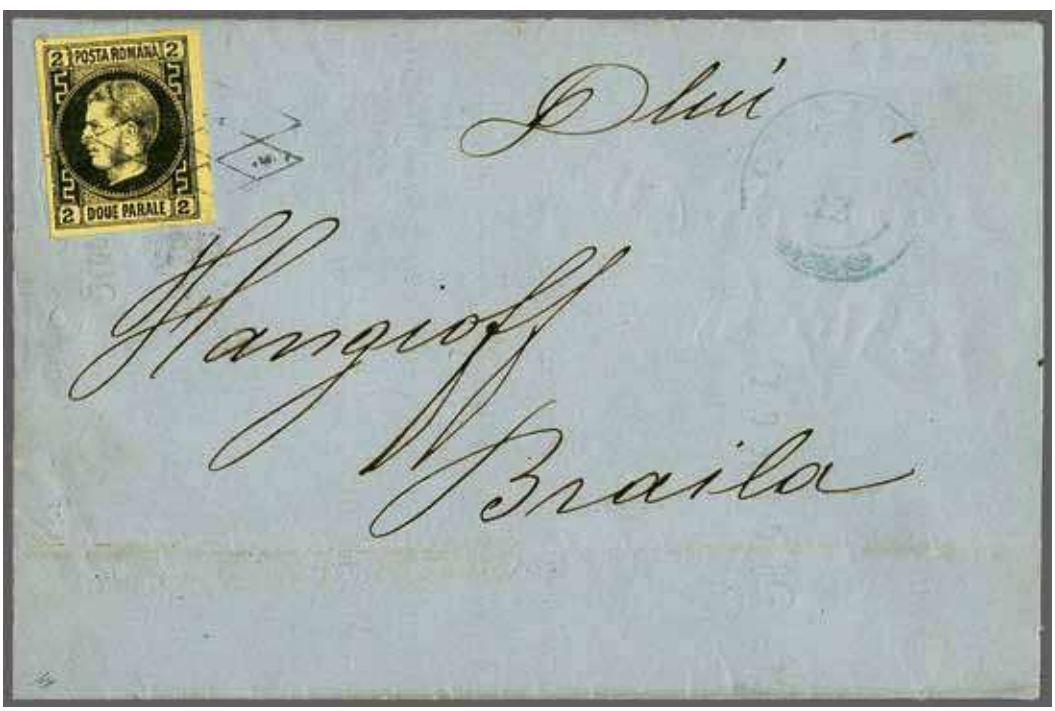

1409

		Michel		Start price in CHF	Start price approx. €
1409	1866: 2 pa. black on yellow thick paper, a fine single example (Transfer Type 1), used on 6 December 1866 Printed Matter entire letter from Craiova to Braila, tied by grill in black with CRAIOVA datestamp in blue at right (Kiriac fig. 387). Reverse with transit cds 'Bucurescii' in black and Braila arrival in red. File fold at base well away from the fine adhesive, just six, perhaps seven such covers recorded. An extremely rare entire for the specialist. Cert. Heimbüchler (2014).	14x	✉	**4'000**	*(€ 3'720)*
1410	1866: 2 pa. black on yellow thin paper, a fresh unused block of eight from upper right of sheet, (Transfer Types 3-X-X / 6-X-X / 3-1-2 / 6-4-5), with large margins all round, fresh and fine but for horizontal and diagonal creasing not greatly affecting appearance, large part or unmounted og. A scarce positional multiple Mi = € 320+. *(Photo = 289)*	14y	⊞*/**	**200**	*(€ 185)*

1411

		Michel		Start price in CHF	Start price approx. €
1411	1866: 2 pa. black on yellow thin paper, the extraordinary 1866 cover with a vertical strip of three (Transfer Types 2/5/2) with top stamp diagonally bisected to prepay the 5 parale drop letter local rate, margins clear to large all round, tied by two strikes of BUCURESCI datestamp (11/12) in black (Kiriac fig. 379). Inside with printed 'La Bâloise Societate de Assicurare Din Basel (Helvetia)' form letter with printed coat of arms and reverse with La Bâloise company handstamp struck in blue. A magnificent and famous cover in outstanding quality for the connoisseur. Unique. Cert. Heimbüchler (2014).	14y var	✉	**20'000**	*(€ 18'600)*
1412	1866: 5 pa. black on blue thick paper, a fine unused block of six, (Transfer Types 1-2-3 / 4-5-6), of fresh colour and good margins all round, large part og. Mi = € 480+. *(Photo = 🗐 289)*	15x	⊞*	**150**	*(€ 140)*
1413	1866: 5 pa. black on blue thick paper, a fine unused example (Transfer Type 3), an extraordinary example showing a complete "Double Impression", more noticeable at the top of the stamp with three horizontal outer frame lines and doubled '5' in value tablets. Minor scuff mark at lower right, with large part og. Extremely rare and previously unrecorded. *(Photo = 🗐 299)*	15x var	*	**300**	*(€ 280)*

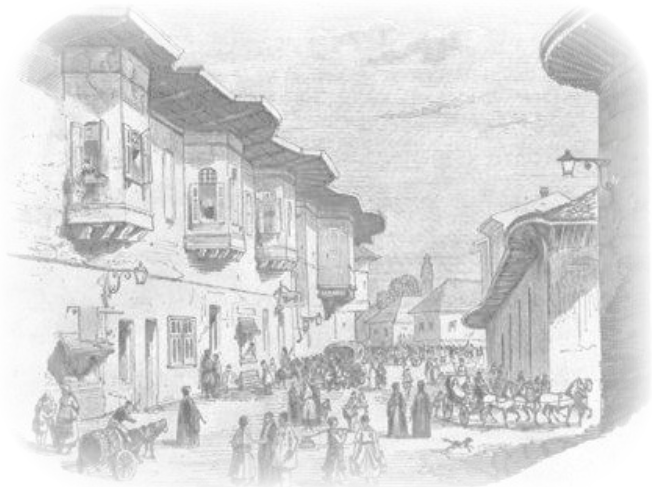

Street scene in Bucharest

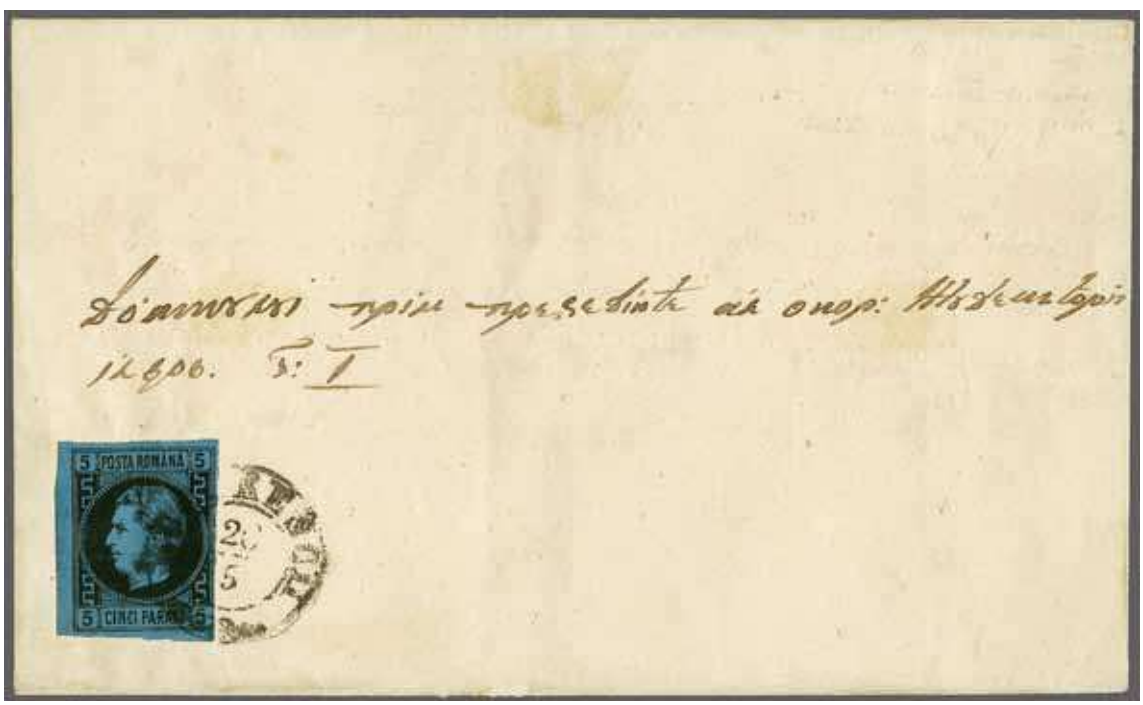

1414

		Michel		Start price in CHF	Start price approx. €
1414	1866: 5 pa. black on blue thick paper, a used with three large margins and imperceptibly shaved at right (Transfer Type 6), used on locaql drop letter with Bucharest, tied by BUCURESCI datestamp (26/5) in black (Kiriac fig. 379). Large part of red wax seal on reverse, a splendid and extremely rare franking with very few, three perhaps four, recorded - a further example is illustrated in Heimbüchler on page 187 with the notation 'one of the very few to survive'. Rare and most appealing usage. Cert. Heimbüchler (2014).	15x	✉	**15'000**	*(€ 13'950)*

1868 - 1870 Prince Carol New Currency Issue

		Michel		Start price in CHF	Start price approx. €
1415	1868/70: 3 bani violet, two used blocks of four, one in a deep shade (Transfer Types 8-5 / 4-1) with good to large margins all round cancelled by BUCURESTI / SERA datestamps (19/9) in black (Kiriac fig. 443) fine but for horizontal crease between the stamps, the second block in a paler shade (Transfer Types 4-1 / 8-5) cancelled by BUCURESTI cds's (2/9) in black, this latter multiple ex Shanahan, Dublin (July 5, 1958), lot 644. *(Photo = 289)*	16	⊞	**150**	*(€ 140)*
1416	1866: 20 pa. black on bright rose thick paper, a fine margined example (Transfer Type 5) with variety 'dot in the meander at top right' (Gibbons 58), used on cover to Dorohoi tied by neat mihaileni datestamp (12/9) in black (Kiriac fig. 404). Reverse with two strikes of 'Dorohoi' arrival datestamps (21/9) in black (fig. 390). Two hinge remnants on front panel otherwise a fine and scarce usage. *(Photo = 295)*	16x	✉	**200**	*(€ 185)*
1417	1866/67: 20 pa. black on rose thin paper, a fine vertical (2 x 6) unused block of twelve from lower left corner of the sheet, (Transfer Types 1-2 / 3-4 repeated), horizontal crease in margin only between lower block of four, fresh and fine, large part or unmounted og. Mi = € 480. *(Photo = 289)*	16y	⊞*/**	**150**	*(€ 140)*
1418	1866/67: 20 pa. black on rose thin paper, a fine large margined example (Transfer Type 3), used on 1867 cover to Bucharest tied by grid obliterator with TURNU-SEVERIN cds at right (16/11) both struck unusually in blue (Kiriac fig. 358). reverse with 'Bucuresci Dup'Amiadi' datestamp of receipt (fig. 431). An attractive cover. *(Photo = 295)*	16y	✉	**150**	*(€ 140)*
1419	1868: 2 bani orange-yellow, a fine unused block of eight with large margins all round showing the complete setting of eight (Transfer Types 2-3-4-1 / 6-7-8-5), minor bend of no importance, of good colour and large part or unmounted og. Mi = € 400+. *Provenance: Collection Alfred H. Caspary, H.R. Harmer New York (Nov 19, 1957), lot 499.* *(Photo = 299)*	17	⊞*/**	**150**	*(€ 140)*

1420

1420	1868: 2 bani orange, a fine used block of four from base of sheet showing mixed Transfer Types 7-8/ 7-8, neatly cancelled by BUCURESTI / SERA datestamp (5/4) in black (Kiriac fig. 443). Scarce multiple - this formation can only occur once per sheet.	17	⊞	**150**	*(€ 140)*
1421	1868: 2 bani orange, Printing Stone A, a fine used block of 24 (4 x 6) cancelled by eighteen strikes of BOTOSANI datestamp (8/9) struck in blue (Kiriac fig. 377) and the lower right corner stamp showing FOSTA for POSTA error, position 91 on the sheet of 100 subjects and the lower eight stamps showing the mixed Transfer Types found only at base of sheet: 6-7-8-5 / 6-7-8-1. A few small imperfections with margins large to touched but a rare and appealing multiple. Signed Friedl. Cert. Heimbüchler Mi = € 1'000+. *(Photo = 289)*	17	⊞	**350**	*(€ 325)*
1422	1868: 4 bani deep blue, a fine unused block of eight, marginal from right of sheet (Transfer Types 1-2-3-4 / 5-6-7-8), first stamp with evidence of large retouch below 'NA' of 'Romana', light horizontal bend on top row not affecting appearance, fresh and fine, large part og. Mi = € 640. *(Photo = 299)*	18	⊞*/**	**150**	*(€ 140)*
1423	1868: 4 bani sky-blue, a fine horizontal strip of three (Transfer Types 1-2-3), lightly cancelled in blue. A scarce and attractive multiple. *(Photo = 299)*	18		**120**	*(€ 110)*

1406 / CHF 400

1416 / CHF 200

1418 / CHF 150

1426 / CHF 400

1428 / CHF 500

1433 / CHF 150

1434 / CHF 150

1436 / CHF 600

1424

		Michel	Start price in CHF	Start price approx. €
1424	1868/70: The famous cover bearing 3 bani violet, horizontal strip of three and tri-sected 3 bani, used to pay the 10 bani single rate on 1872 cover to Bacau, all stamps tied by two strikes of the JASSY / SERA datestamp (25/2) in black (Kiriac fig. 468) with framed 'P.D.' alongside. Reverse with 'Bacau / Posta' arrival cds (27.2.72) in black. The strip with scissor cuts in margin only between the stamps is of no significance, this being one of the three trisected 3 bani frankings known to date (the other two were also auctioned by Corinphila, sale 194, lot 5138 and 5139; all three covers were used from Jassy. A splendid cover in fresh and fine quality. A major classical rarity of Romania for the connoisseur. Illustrated in Heimbüchler II on page 294. Cert. Heimbüchler (2014).	18 ✉	**15'000**	*(€ 13'950)*

1425

		Michel		Start price in CHF	Start price approx. €
1425	1868/70: 3 bani bright violet, an attractive example (Transfer Type 1) with just clear to large margins all round, used on 1871 Printed Matter rate cover to Dorohoi cancelled by neat BUCURECI datestamp (Nov 19) in black (Kiriac fig. 488) with framed 'P.D.' at right. Reverse with 'Dorohoi' arrival cds (24/11) stuck twice in blue (fig. 389). A fine, scarce and attractive cover.	18	✉	**500**	*(€ 465)*
1426	1868/70: 3 bani violet, a four margined example, (Transfer Type 2), used on complete 1871 Printed Matter entire letter from an Optician's in Bucharest to Dorohoi, tied by neat BUCURESCI thimble datestamp (June 1) in black (Kirac fig. 520). Reverse with Focsani transit cds and 'Dorohoi' cds (7/6) of arrival in blue (fig. 389). Slight cover tear at left and upper right, well away from the adhesive, but a fine and scarce usage. *(Photo = 295)*	18	✉	**400**	*(€ 370)*
1427	1868: 4 bani blue, a fine horizontal pair in a rich shade, used on small piece with 1869 10 b. blue, tied by neat GÂESTI datestamps (27/2) in black (Kiriac fig. 393). A scarce and attractive piece. *(Photo = 299)*	18+ 22	△	**200**	*(€ 185)*
1428	1868/70: 3 bani bright violet, an attractive example in a vibrant shade, just touched at upper left, (Transfer Type 4), used on 1870 entire letter to Rimnicul Sârat in combination with 1869 15 b. bright red, just touched at top, (Transfer Type 3), each tied by neat FOCSANI / SERA datestamps (7/10) in blue (Kiriac fig. 456). Reverse with RIMNIC. SÂRAT arrival (8/10) in blue (fig. 409). A scarce and most appealing mixed issue franking to pay the single 18 bani rate. *(Photo = 295)*	18+ 23	✉	**500**	*(€ 465)*

1429

ex 1430

1429	1868: 4 bani blue, a used example (Transfer Type 8), with good margins all round, showing the major Retouch at lower right of the central vignette with dots instead of lines with retouched 'I' in 'Bani' and the figure '4'. Slight diagonal crease but a fine appearing example of this variety, recorded only from the very first printings from Plate A, lightly cancelled in black and thus leaving the retouched area clear. The flaw was first reported by Dr. Legrand in 1879 and is discussed in Heimbüchler II on page 199, there are still just a handful of examples extant. Signed Friedl Scott 35 var / Gi 66a.	19 var		**1'000**	*(€ 930)*
1430	1868: 4 bani blue, a used example (Transfer Type 8), with good margins all round, showing the major Retouch at lower right of the central vignette with dots instead of lines with retouched 'I' in 'Bani' and the figure '4', three margined used example with central thin, cancelled over the retiouched area in blue (signed Fulpius); together with two further used examples showing retouches in the upper right 'meander'. A scarce group.	19 var		**300**	*(€ 280)*

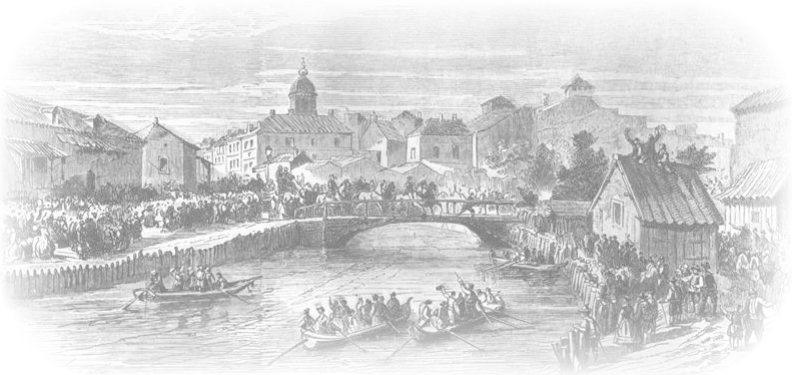

View of Bucharest

1431

		Michel		Start price in CHF	Start price approx. €
1431	1868: 4 bani blue, a fine large margined example in a vibrant shade, (Transfer Type 1), used on local cover mailed within Bucharest endorsed *'Urgente'* and tied by BUCURESCI / DIMINEATA datestamp (3/3) in black (Kiriac fig. 430). An extremely fine and attractive example of the rare local 'drop letter' rate. Cert. Heimbüchler (2014).	19	✉	**5'000**	*(€ 4'650)*
1432	1868: 4 bani deep blue, a fine used horizontal pair with large margins all round (Transfer Types 1-2), used on small piece with equally fine 1869 10 b. blue (note plate flaw at lower left corner with missing foot to figure '10'), neatly tied by two strikes of BUCURESTI / DIM datestamp (20/5) in black (Kiriac fig. 443). An attractive and unusual piece. *(Photo = 🗐 299)*	19+ 22a	△	**200**	*(€ 185)*
1433	1868: 18 bani pale rose red, a fine large margined example from left of sheet, (Transfer Type 1), used on 1868 entire letter to Galatz tied by FOCSANI datestamp (28/2) in black with further faint strike at left (Kiriac fig. 391). reverse with Galatz arrival cds (2/3) in black. A most attractive usage. *(Photo = 🗐 295)*	20	✉	**150**	*(€ 140)*
1434	1868: 18 bani bright rose, a fine large margined example, (Transfer Type 7), used on envelope to Braila tied by PLOESTI / SERA datestamp (10/6) in blue with information strike at right (Kiriac fig. 478). Reverse wit sender's company cachet and Braila arrival cds (13/6). A charming cover. *(Photo = 🗐 295)*	20	✉	**150**	*(€ 140)*

1413 / CHF 300

1423 / CHF 120

1427 / CHF 200

1437 / CHF 100

1419 / CHF 150

1432 / CHF 200

1435 / CHF 200

1422 / CHF 150

1439 / CHF 250

1440 / CHF 100

1441 / CHF 150

1869 King Carol 'without beard'

		Michel		Start price in CHF	Start price approx. €
1435	1869: 5 bani yellow-orange, an attractive unused block with blank space at right, (Transfer Types 1-X / 4-1) and thus from sheet setting MD IVb., of good colour and even margins all round, top stamp with diagonal crease but a very scarce multiple, with large part og. Mi = € 240+. *(Photo = 299)*	21	⊞*	**200**	*(€ 185)*
1436	1869: 5 bani yellow-orange, a good used example on 1869 cover paying the Printed Matter rate to Austria-Hungary, neatly tied by scarce MIHAILENI datestamp (20/12) struck in black (Kiriac fig. 403). Reverse with 'Czernowitz' thimble cds of transit and 'Pest' arrival cds (23/12) in black. A few imperfections to cover and stamp with trivial tone spot but an attractive and uncommon usage. *(Photo = 295)*	21	✉	**600**	*(€ 560)*
1437	1869: 10 bani blue, a fine used corner marginal pair from lower left of sheet, (Transfer Types 1-2), huge margins all round, lightly cancelled in black. Slight crease but a delightful pair. Signed Sekula. *(Photo = 299)*	22a		**100**	*(€ 95)*
1438	1869 (March): 10 bani deep blue, a fine large margined example used on cover to Buzeu, neatly tied by fine strike of RIMNIC. SÂRAT cds (8/5) in black (Kiriac fig. 409). Reverse with 'Buzeu / Dim' cds in blue of the following day. A fresh and fine cover. *(Photo = 303)*	22a	✉	**200**	*(€ 185)*
1439	1869: 10 bani indigo, an attractive used block of four, (Transfer Types 1-2 / 1-2), margins clear to fine all round, tiny paper thin one one, neatly cancelled by Bucurest datestamps in black. Despite the fault an exceptional and extremely scarce multiple Mi = € 240+. *(Photo = 299)*	22c	⊞	**250**	*(€ 235)*
1440	1869 (March): 15 bani vermilion, a fine unused block of four (Transfer Types 1-2/1-2), large margins all round and of fine colour, large part og. Mi = € 180+. *(Photo = 299)*	23	⊞*	**100**	*(€ 95)*
1441	1869 (March): 15 bani vermilion, a fine used block of four (Transfer Types 2-3/2-3), cancelled by two strikes of GALATZ datestamp (9/7) in blue (Kiriac fig. 395). Tiny thin and nick on first stamp and scissor cut between stamps at right otherwise a very fine and rare used multiple. *(Photo = 299)*	23	⊞	**150**	*(€ 140)*
1442	1869 (March): 15 bani vermilion, a fine large margined used example tid to 1871 cover to Czernowitz by scarce BACAU / POSTA datestamp (7/1) in black (Kiriac fig. 1097) with framed 'P.D.' at left. Reverse with rare GARA ROMAN / OFF. POSTAL cds in blue (fig. 1096) and Czernowitz arrival cds (10/1) in blue. A charming and scarce cover. Signed Giulio Bolaffi. *(Photo = 303)*	23	✉	**200**	*(€ 185)*
1443	1869: 25 bani orange & blue, a fine unused block of six, (Transfer Types 1-2-3 / 1-2-3), of excellent colour and large margins all round, fresh and fine, large part og. with two stamps unmounted og. Mi = € 300+. *(Photo = 301)*	24	✉	**250**	*(€ 235)*
1444	1869 (March): 25 bani orange & blue, a fine used vertical strip of three (Transfer Type 1), lightly cancelled by JASSY / DIM datestamps in black (Kiriac fig. 465). A scarce multiple. *(Photo = 301)*	24		**100**	*(€ 95)*
1445	1869 (March): 50 bani deep blue & red, a fine used block of four (Transfer Types 3-4/3-4), of rich colour and good margins all round, cancelled by GALATI cds (2/1) in black, fresh and very fine, a scarce stamp in a multiple. *(Photo = 301)*	25a	⊞	**200**	*(€ 185)*

1871 King Carol 'with beard'

1446	1871 (Jan): 5 bani red, two unused examples - one from the lower right corner of the sheet (Transfer Type 10) therefore not Stone A, positon 200, unused without gum, the other with the major flaw seldom found on this adhesive with additional line running from the 'T' on POSTA, from the first printing only - this flaw was later retouched and is of great scarcity, exact sheet position is unknown, large part og., signed Rappaporte. Scarce. *(Photo = 301)*	26a	*/(*)	**150**	*(€ 140)*
1447	1871 (Jan): 5 bani red, a delightful unused marginal block of ten (2 x 5) of excellent colour, (Transfer Types 5-6 / 7-8 / 9-10 / 5-6 / 9-10) and thus from either the third and fourth vertical rows or from the thirteenth and fourteenth vertical rows of Stone A (see Heimbüchler page 256). Note the irregular spacing (3 mm. between the top block and 2 mm. between the second block), fresh and very fine multiple with large part or unmounted og. (eight stamps), two horizontal creases do not detract from the beauty and scarcity of this multiple Mi = € 500+. *(Photo = 301)*	26a	⊞*/**	**400**	*(€ 370)*
1448	1871 (Jan): 5 bani red, a fine example in a rose shade, even margins all round, used on 1872 Printed Matter entire letter from Bucharest to Vienna (Pollack correspondence, carried under the Romanian-Austrian Teaty of April 1, 1869), tied by BUCURESCI cds in black (April 5) with framed 'P.D.' alongside. Reverse with Vienna arrival cds (9/4) in black. Fresh and fine, a very scarce franking. *(Photo = 303)*	26a	✉	**400**	*(€ 370)*

We accept consignments of suitable rarities and collections or entire estates for our forthcoming auctions at any time. Please do not hesitate to contact our Philatelic Experts to discuss further details for consignments. Absolute discretion is guaranteed.

1443 / CHF 250

1445 / CHF 200

1444 / CHF 100

1455 / CHF 200

1447 / CHF 400

ex 1446 / CHF 150

ex 1456 / CHF 150

1452 / CHF 250

1457 / CHF 150

1453 / CHF 250

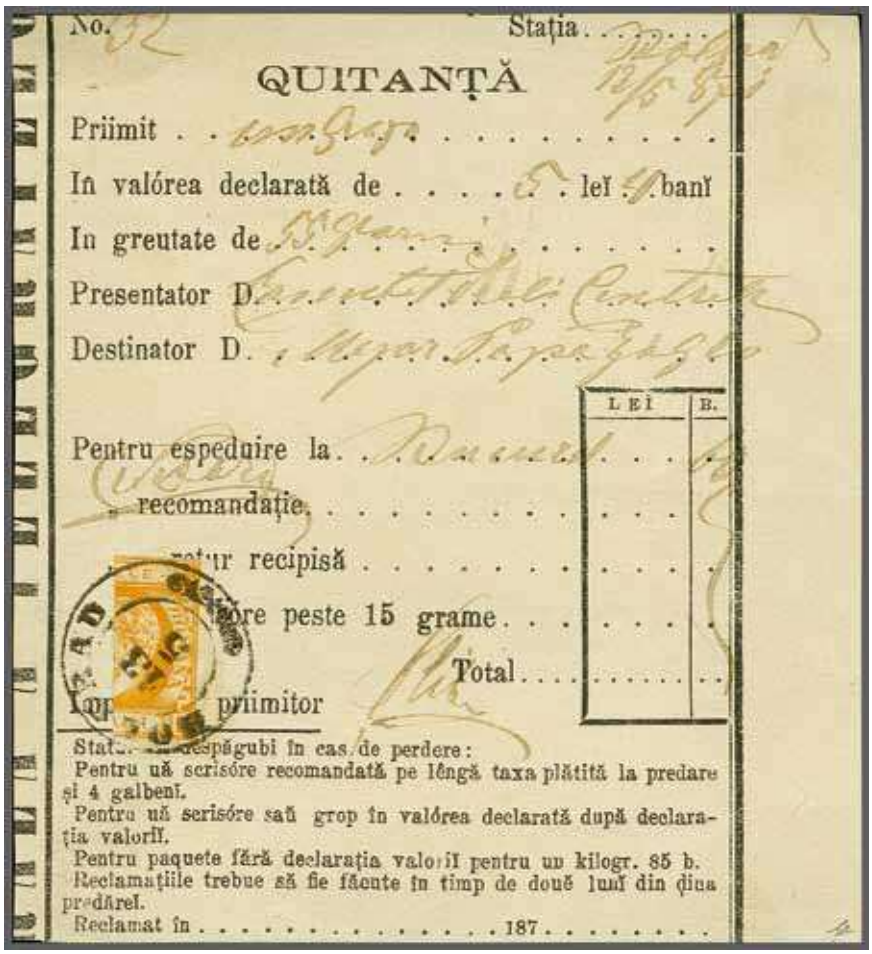

No. Stația

QUITANȚĂ

Priimit

In valórea declarată de . . . . leĭ . . banĭ

In greutate de

Presentator D.

Destinator D.

	LEĬ	B.
Pentru espeduire la		
recomandație		
retur recipisă		
...óre peste 15 grame		
Total		

Imp... priimitor

Stat... despăgubi în cas de perdere:
Pentru uă scrisóre recomandată pe lêngă taxa plătită la predare și 4 galbenĭ.
Pentru uă scrisóre saŭ grop în valórea declarată după declarația valoriĭ.
Pentru paquete fără declarația valoriĭ pentru un kilogr. 85 b.
Reclamațiile trebue să fie făcute în timp de douĕ lunĭ din ḑina predăreĭ.
Reclamat în . . . . . 187 . . . . . .

1449

		Michel		Start price in CHF	Start price approx. €
1449	1871 (Jan): 10 b. orange-yellow, a fine vertically bisected example used on 1871 'Quitanta' printed receipt for a Gold packet containing 5 lei and 4 bani, weighing 55 grams, the bisect neatly tied by BOLGRAD datestamp (13/5) in black (Kiriac fig. 376). Fresh and fine with very few recorded examples of this usage (see Heimbüchler II, page 298, this example erronously listed as a Recepisse form). Rare. Cert. Heimbüchler (2014).	27 var	✉	**5'000**	*(€ 4'650)*
1450	1871 (Jan): 10 bani orange-yellow, two single examples with good to large margins all round, (Transfer Types 3 and 4), used on 1871 cover to Roman tied by neat JASSY datestamp (Sept 16) in black (Kiriac fig. 502). Reverse with 'Roman' arrival cds of the same day (fig. 507) in blue-black. A rare and most unusual franking. *(Photo = 🗐 303)*	27a	✉	**350**	*(€ 325)*
1451	1871 (Jan): 10 bani orange-yellow, a fine large margined example in a pale shade, (Transfer Type 2), used on 1871 entire letter to Braila (Faranga correspondence) carried by Danube Steamer (although not endorsed as such), tied by CALAFAT / SERA datestamp (8/12) with framed 'P.D.' alongside in blue (Kiriac fig. 447). Reverse with 'Braila / Dim' arrival cds in black. A fine and scarce franking. *(Photo = 🗐 303)*	27a	✉	**400**	*(€ 370)*
1452	1871 (Jan): 10 bani orange-yellow, two unused examples, each with large even margins all round, one on horizontally laid paper with somewhat dried original gum (signed Brun), the other (rarer) example on vertically laid paper, unused. Extremely scarce Mi = € 1'100. *(Photo = 🗐 301)*	27x	*	**250**	*(€ 235)*
1453	1871 (Nov): 10 bani blue, a fine unused block of four, (Transfer Types 4-3 / 6-5), with good margins all round, rich colour and large part og. Mi = € 800+. *(Photo = 🗐 301)*	29/I	⊞*	**250**	*(€ 235)*

1438 / CHF 200

1442 / CHF 200

1448 / CHF 400

1451 / CHF 400

1450 / CHF 350

1458 / CHF 400

1459 / CHF 200

1454

		Michel		Start price in CHF	Start price approx. €
1454	1871 (Nov): 10 bani blue, a fine horizontal pair with large margins all round, a slightly over-inked printing, used on 1872 double weight cover to from Cahul to Bolgrad tied by two strikes of scarce CAHUL datestamp (5/4) struck in blue (Kiriac fig. 382), with framed 'P.D.' at right. Reverse with'Bolgrad' arrival cds (6/4) in black (fig. 376). Fresh and fine cover.	29/I	✉	**400**	*(€ 370)*
1455	1872: 15 bani red, Transfer Types 4-1-2, a superb unused right marginal strip of three, of good colour with large margins all round, fresh and fine, large part og. Signed E. Diena Mi = € 750+. *Provenance: Shanahan, Dublin (August 19, 1958).* *(Photo = 301)*	30	*	**200**	*(€ 185)*
1456	1872: 50 bani blue & red, two marginal unused examples from left of sheet, each with huge margins all round, one with most unusual blue 'X' in margin with red ink above, fresh and fine, large part og Mi = € 500. *(Photo = 301)*	31	*	**150**	*(€ 140)*

1872 King Carol 'with beard' New Stones

1457	1872 (Aug): New Stones 10 bani ultramarine in a block of five from lower right of sheet (setting MD IX b) with blank space (Transfer Types 7-X / 7-4 / 6-7), with penultimate stamp on the sheet showing the 'white spot' between the King's neck and 'Bani', fresh and fine, large part og. Signed Guilio Bolaffi Mi = € 250+. *(Photo = 301)*	29/IIa	⊞*	**150**	*(€ 140)*
1458	1872 (Aug): New Stones 10 bani ultramarine, fine margined example used on September 1872 cover to Bucharest tied by DOROHOI datestamp in black (Kiriac fig. 389). Framed 'P.D.' at left and reverse with Botosani transit cds (Sept 29) and Bucharest arrival. A scarce stamp on letter. *(Photo = 303)*	29/IIa	✉	**400**	*(€ 370)*

1872 King Carol 'with beard' - Perforate

1459	1872: 10 b. blue, perf. 12½, a fine example used on entire letter (Faranga correspondence) from Calafat to Braila on the Danube bd DDSG vessel, neatly tied by CALAFAT / SERA datestamp (10/4) in blue (Kiriac fig.447) with corresponding framed 'P.D.' alongside. Reverse with 'Braila / Dim' arrival cds in black (fig. 439). A fine and scarce entire. *Note: For further information on Romanian DDSG covers from this correspondence see Gabriel Sassower's article in the London Philatelist (July/Aug 1978 and April 2003).* *(Photo = 303)*	33	✉	**200**	*(€ 185)*
1460	1872: 25 b. brown, a fine album page with unused examples (32) with three pairs, five blocks of four (two are sheet marginal) and a block of six, fresh and fine, large part og. A fine and scarce group Mi = € 1'600.	34	⊞*/**	**350**	*(€ 325)*

Romania

(Consignments from various collectors)

Pre-Philately and Stampless Mail

		Michel		Start price in CHF	Start price approx. €
1461	1826: Cover to Pesth struck with fine impression of negative REISMARK (Reizmarkt, Transylvania) handstamp in black. An exceptional strike of a very rare marking. Signed Pascanu (Müller 1240a = 1'000 pts). *(Photo = 311)*		✉	**300**	*(€ 280)*
1462	1836 (Jan 26): Entire letter from Claudiopoli (Cluj-Napoca) mailed to Fogaras, the reverse showing large white embossed wafer seal and superb strike of the rare negative FOGARAS handstamp in black (Müller 363a = 560 pts). *(Photo = 311)*		✉	**150**	*(€ 140)*
1463	1845: Entire letter from Galatz with apparent manuscript notations of Forwarding Agent in Varna on reverse, struck with fine oval AGENZIA DEL LLOYD AUSTRIACO / GALATZ in green (Tchilinghirian fig. 828) crossed by file fold. *(Photo = 311)*		✉	**100**	*(€ 95)*
1464	1858/60: Stampless covers (2) with 1859 cover to Bucharest struck with fine CRAIOVA two line dated handstamp in blue (Kiriac fig. 243), and undated cover with fine strike of scarce BEKETU two line datestamp in blue (Kiriac fig. 234). A fine pair. Signed Pascanu. *(Photo = www)*		✉	**150**	*(€ 140)*

Romania: Stamps 1858 - 1928

1465

Romanian Postman

1465	1858 (July 21): 54 parale blue-green on green horizontally laid paper, an unused example with huge margins all round, of excellent appearance, minute incision at left margin well away from the frame of the stamp and minor bend from left coinciding with the laid paper, somewhat harsh statement on certificate on thin on Posthorn and numeral (barely perceptible), without gum, otherwise a magnificent example of an extremely rare stamp of which only 25 are recorded unused, of which ten have more serious defects and at least two are housed in museums. Illustrated in the Heimbüchler handbook, picture 6 on page 303. Cert. Heimbüchler (1982) Gi 2 = £ 21'000/Scott 2 = $ 15'000/Mi = € 22'000. *Provenance: Collection Birnbach, Grobe (Jan. 1939).*	2	(*)	**7'500**	*(€ 6'975)*
1466	1862: 30 pa. blue, hand struck from single Die on white wove paper, a fine large margined example crossed by hor. ironed file fold, tied to 1863 Ibraila to Fokschan cover, cancelled by framed "P.P." handstamp with 'Braila' cds at right (25/4) in blue. Minor tear in the bottom stamp margin but a fine cover. Cert. Heimbüchler (2017). *(Photo = 307)*	10/Ix	✉	**250**	*(€ 235)*
1467	1864: First Cuza, unissued set of three values: 2 pa. bistre, 5 pa. blue and 20 pa. red, all in complete gummed sheets of 100 stamps, some creasing and edge wear to margins but scarce in sheets Mi = € 2'400.	I/III	*	**1'000**	*(€ 930)*

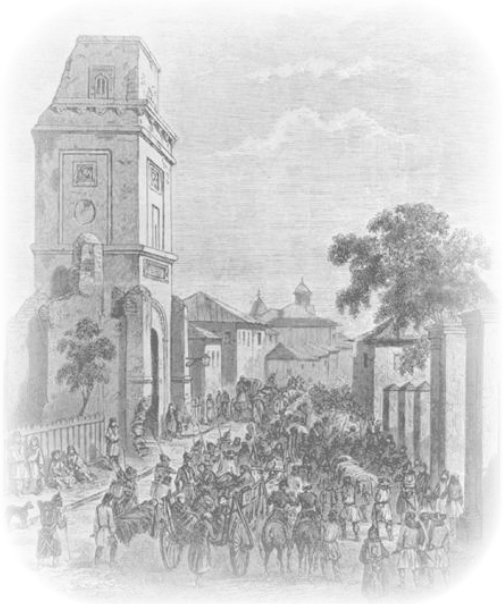

Street view of Bucharest

1468

		Michel		Start price in CHF	Start price approx. €
1468	1865: Cuza 5 parale blue, a large margined example locally used on cover within Bucharest, neatly cancelled by barred grill obliterator with 'Bucuresci' datestamp (8/9) in black below (Kiriac fig. 337) and reverse with complete wax seal. An exceptionally rare single usage at the local 'drop' letter rate. Signed Zoscsak. Cert. Heimbüchler (2017)	12x	✉	**7'500**	*(€ 6'975)*
1469	1871: 5 bani red, a fine large margined example used on 1871 Printed Matter entire to Vienna, neatly tied by GALATZI SERA datestamp (25/4) struck in black (Kiriac fig. 460), with framed P.D. alongside. Reverse with Vienna arrival cds in black. Exceptional quality and of great rarity. Signed Pascanu. *(Photo = 307)*	26a	✉	**1'000**	*(€ 930)*

1466 / CHF 250

1475 / CHF 500

1520 / CHF 750

1521 / CHF 300

1469 / CHF 1‘000

1476 / CHF 500

1477 / CHF 400

1525 / CHF 1‘300

1470

		Michel		Start price in CHF	Start price approx. €
1470	1872: New Stones, 10 bani prussian blue, a fine single example overlapped by a horizontal pair, used on 1872 entire letter to Rustchuk, Bulgaria tied by GALATI datestamps (Oct 9) in black with framed P.D. alongside. The cover with some age spots and the 10 b. pair with vertical scissor cut between the stamps and small scuff at lower right, otherwise a very fine cover, overpaid 5 bani, to a surprisingly unusual destination for classic Romanian covers: the latest recorded date of use of the 10 bani prussian blue (see Heimbüchler handbook II, page 309). Cert. Heimbüchler (2017). *Provenance: Collection '"Cornelia", Corinphila sale 152 (Dec 2007), lot 7243.*	29/IIb	✉	**2'000**	*(€ 1'860)*

French Post Offices in Romania 1853/70

1471	**French Post Offices in Romania** 1853/70: Small group (5) with 1853 40 c. cancelled '4008' petit chiffres of Galatz in blue, laureated 1867 40 c. cancelled '5085' gros chiffres of Galatz in blue, 40 c. cancelled '5099' of Sulina (rare) in black, 1870 Siège 40 c. cancelled '5139' gros chiffres of Kustendje in blue and small piece with 40 c. tied by '5087' of Ibraila in blue with 1871 cds alongside. Generally fine group, all signed Pfenninger Maury = € 2'000+. *(Photo = 🗐 www)*	16+ 31+ 38	△	**250**	*(€ 235)*
1472	1943/45: Centenary of National Artillery and 16th. Congress of Romanian Engineers, dealer's stock in mint sheets, several hundred full sets from both issues, in addition some other commemoratives in various quantities, good condition and housed in two mint sheet folders Mi = appr. € 15'000.	782/89+ 903/12	**	**600**	*(€ 560)*
1473	1862: France 40 c. orange and 1867 20 c. blue, each perfectly cancelled by '5102' gros chiffres of Tulscha, Romania. Exceptional strikes and very scarce. Signed Pfenninger Maury = € 500+. *(Photo = 🗐 315)*	23+ 29		**175**	*(€ 165)*
1474	1864: Entire letter from Tulscha, Romania to Constantinople, franked by France 1862 10 c. bistre and 40 c. orange, each tied by fine strikes of '5102' gros chiffres with dotted TULSCHA / TURQ. D'EUROPE cds below (Aug 21) and framed PD all in blue. Reverse with French P.O. in Constantinople arrival cds (Aug 24) in black. File fold well away from the adhesives, a fine and rare cover Maury = € 2'900. *(Photo = 🗐 315)*	21+ 23	✉	**1'500**	*(€ 1'395)*
1475	1868: Cover from Galatz to Constantinople mailed at French P.O. with 1862 40 c. orange tied by '5085' gros chiffres in blue, framed PD alongside and dotted GALATZ / MOLDAVIE cds (July 4) all in blue. Reverse with 'Constantinople / Turquie' French P.O. arrival cds (July 10) in black. File fold well away from the adhesive, a fine and scarce cover. Signed Pfenninger. *(Photo = 🗐 307)*	23	✉	**500**	*(€ 465)*
1476	1869: Cover from Ibraila, Romania to Constantinople, franked by France 1867 laureated 40 c. orange, tied by fine strike of '5087' gros chiffres with dotted IBRAILA / MOLDAVIE cds below (May 22) and framed PD all in blue. Reverse with French P.O. in Constantinople arrival cds (May 25) in black. Back flap missing but an attractive and rare cover. Signed Pfenninger Maury = € 2'000. *(Photo = 🗐 307)*	31	✉	**500**	*(€ 465)*
1477	1872: Entire letter from Galatz to Patras, Greece struck with French P.O. dotted GALATZ / MOLDAVIE datestamp in blue (Aug 31) with rare "45 Lep" handstamp in black alongside (Van Der Linden fig. 3330A). Reverse with Constantinople French P.O. transit cds (Sept 3). Taxed on arrival at 45 lepta with 1870 5 l. bright green and 40 l. deep mauve on blued, the latter touched at left, tied by 'Patras' cds (Aug 27, julian). A scarce entire of fine appearance. *(Photo = 🗐 307)*	34+ 37	✉	**400**	*(€ 370)*

Russia

Pre-Philately and Stampless Mail

		Michel		Start price in CHF	Start price approx. €
1478	1863 (Nov 26): Ladies envelope with delightful embossed surround, sent stampless from Rostov on Don to Lausanne, Switzerland struck on despatch with Rostov cds in black on reverse. Front with framed 'Franco' in black and framed 'Aus Russland / Franco' in red. Reverse with Lausanne arrival cds (Dec 21, gregorian). A charming and unusual cover. *(Photo = 311)*		✉	**150**	*(€ 140)*
1479	1877: Registered Money Letter from Tiflis, Georgia to Odessa struck on despatch with late use of two line dated TIFLIS datestamp in black with 'Odessa' arrival cds adjacent. *(Photo = 311)*		✉	**150**	*(€ 140)*
1480	1901: Registered Money Letter from Hailar, a Railway Station on the Chinese Eastern Railway in Manchuria mailed to St. Petersburg endorsed *'33p.'* on front for rate paid in kopeks, struck with outstanding HAILAR datestamp (May 24) in black (Tchilinghirian not illustrated, see page 413). Reverse with five large red wax seals and St. Petersburg arrival cds in blue. Scarce. *(Photo = 311)*		✉	**200**	*(€ 185)*

Russia: Issued Stamps

1481

1481✈	**Airmail** 1935 (August 3): Trans-Polar Flight, 1 r. on 10 k. deep brown, overprinted in red, the superb unused block of four (from the lower two horizontal rows of the setting of 25 of the overprint, the lower stamps with 'broken leg' to 'M' on 'Mockba'), fresh and very fine multiple (scarce thus as the stamps were sold singly), superb unmounted og. Rare Mi = € 4'400+	527X	⊞**	**1'500**	*(€ 1'395)*

Russia: Ship Mail

1482	**Volunteer Fleet** 1909: Postcard to Yokohama franked by Arms 4 k. red tied by superb strike of oval PAROKHOD. OBSHCH. R.V.A.P. datestamp (April 6) in black (Tchilinghirian fig. 527) with Tsuruga transit (21/4) and Yokohama arrival cds alongside. Scarce and fine. *Provenance: Collection Gordon Torrey, Corinphila sale 99 (June 1997), lot 9069.* *(Photo = 311)*		✉	**200**	*(€ 185)*

		Michel		Start price in CHF	Start price approx. €
1483	1902/06: Postcards (9) all addressed to Orebich, Austria at 2 k. or 4 k. rates, eight cards with oval 'Caruana & Bossalini / Steamship Agents / Nicolaieff' cachets in violet, the ninth with 'Wechsler & Andreis / Steamship Agents & Stevedores / Novobissisk' cachet. *(Photo = 🗐 www)*		✉	**150**	*(€ 140)*
1484	1914: Illustrated postcard written on board the S.S. Orel to Tsingtau, franked by Romanov 1913 4 kop. red tied by oval VLADIVOST.-SHANGHAI-STEAMSHIP (z) datestamp (Feb 18) in black (Tchilinghirian fig. 527) with repeated information strike alongside. Scarce. *(Photo = 🗐 311)*		✉	**150**	*(€ 140)*
1485	1881/1913: Covers/cards (6), all with Ship Cancellations: 1881 entire letter to Nice, France with 7 k. carmine & grey tied "Batum-Odessa" cds, 1882 7 k. grey stationery envelope cancelled "Batum-Odessa-1" datestamps, 1910 postcard with 2 k. green tied by oval "Batum-Odessa" datestamp and another franked at 4 kop., 1910 and 1913 postcards with Arms 4 k. red or Romanov 3 k. each tied "Batum-Odessa" oval datestamps. A fresh and fine group. All with Peter Holcombe certs (1992). *Provenance: Collection Liphschutz.* *(Photo = 🗐 www)*		✉	**250**	*(€ 235)*

Russian Post Offices in the Levant

1486	1904: Picture postcard despatched from Budapest to Vukovar and obviously returned to the sender, in a second attempt again posted at the Russian PO in Constantinople and sent to Vienna but again returned to the Austrian PO in Constantinople. *(Photo = 🗐 311)*		✉	**150**	*(€ 140)*
1487	1904: Lot seven covers from one correspondence Constantinople to Vienna with six picture postcrads, in addition one receipt to Sarajevo. *(Photo = 🗐 www)*		✉	**200**	*(€ 185)*

Georgia

1488	1919: St. George definitives 10 kop. blue, 60 kop. carmine, 1 rub. bistre and Tamara definitives 2 rub. brown, 3 rub. ultramarine, and 5 rub. yellow, tied by "BATUM 13.10.20" cds's to registered cover to Bern with registration handstamp alongside, "Russian Mail Konstantinopel" handstamp of the white Russian refugee post active in autumn 1920 on obverse, Paris transit and Bern arrival cds's (Nov 16) on reverse. *(Photo = 🗐 311)*	1A+ 4A+ 6A-9A	✉	**200**	*(€ 185)*

Russia: Collections and Accumulations

1489	1958/1991: Collection with useful range, with duplication, of 1960's Miniature Sheets and full sets, together with some 1917/24 Civil War issues of Ukraine etc.			**100**	*(€ 95)*
1490	1858/1965(ca.): Collection thousands primarily used stamps incl. 1858 10 kop. blue & brown imperf. cancelled by a very late Rovno datestamp, 1858 20 kop. and 30 kop. without watermark unused, later Arms definitives, USSR commemorative issues incl. better sets and singles such as 1947 Moscow souvenir sheet, in three albums.			**300**	*(€ 280)*
1491	1858/1955c.: Collection with 1858 10 k. perf. 14½ used, 1858 set perf 12½ used, 1865 and 1866 issue used, 1926 Workers set of twenty to 5 r. imperforate, 1925 Lenin set perf. and imperf. (2) unused, 1932 Stalin set unused, 1935 Baku Commisars set of five unused and used, 1934 Mendelejew set unused, 1934 Lenin set of six used, 1937 Architecture set of eight unused, 1947 October Revolution mini sheet used, 1949 Pushkin sheet used, 1950 Moscow Architecture set if eight used etc. Condition varies but generally fine, a useful lot.			**500**	*(€ 465)*
1492	No Lot.				

The starting prices in our catalogues are in Swiss Francs (CHF); 1 CHF = approx. 0.95 EUR resp. 1 EUR = approx. 1.05 CHF - 100 CHF = approx. 95 EUR / 1'000 CHF = approx. 930 EUR (corresponding to the average exchange rate as per end of April 2017). Invoices will be issued in CHF only.
Start prices in Euro (EUR) indicated in the catalogues are only for information.
For your written bids please ALWAYS use Swiss Francs (CHF)!

1461 / CHF 300

1462 / CHF 150

1463 / CHF 100

1480 / CHF 200

1479 / CHF 150

1478 / CHF 150

1486 / CHF 150

1499 / CHF 150

1482 / CHF 200

1498 / CHF 150

1488 / CHF 200

1484 / CHF 150

ex 1515 / CHF 200

Serbia

		Michel		Start price in CHF	Start price approx. €
1493	1866 (July 1/13): First issue 10 pa. orange, perf. 12 all round, a fine unused example, well centred and of good impression and fresh colour, minor gum bend of no significance, large part og. A very rare stamp so fine. Cert. Dr. Velickovic (1992) Mi = € 1'500. *(Photo = 315)*	1	*	**400**	*(€ 370)*
1494	1866 (July 1/13): First issue, perf. 12, with 20 pa. rose unused (cert. Velickovic), and a fine used set of the three values: 10 pa. orange of excellent appearance with tiny perf. fault at right, 20 pa. rose fine used and very fine 40 pa. blue all cancelled by 'Naplaceno' (Paid) handstamps in blue or black; also a further 40 pa. blue very lightly cancelled but with tiny closed tear at right. A rare group Mi. = € 2'200+. *(Photo = 315)*	1/3		**300**	*(€ 280)*
1495	1917/18: World War I, small group of covers/cards (6), with most from the Serb Military in Tunisia cancelled with "Bizerte / Tunisie" datestamps with framed CENSURE / MILITAIRE cachets in violet and mailed to France at Military concession, also a 1917 card from France to Serbian Forces based in Corfu with red Serbian Censor of arrival. *(Photo = www)*		✉	**200**	*(€ 185)*

Slovakia

1496	1939/45: Lot 150 covers incl. trophy usage of Soviet stationery, usage of ovpt. CSR stamps, Slovak stationery, airmail, express and registered covers, censorship, printed matter, rarely seen material.		✉	**800**	*(€ 745)*

EDITION D'OR · Vol. 31

Principality of Serbia
The Predrag Antic Collection

Fürstentum Serbien
Die Predrag Antic Sammlung

Pages · Seiten: 172 pp. Price · Preis € EUR 69,- Price · Preis CHF CHF/US$ 79,-

Available at Corinphila Auktionen AG or on the website www.corinphila.ch
Erhältlich bei Corinphila Auktionen AG oder auf der Webseite www.corinphila.ch

EDITION D'OR · Vol. 14

Stampless Mail entering Spain
The Dr. Geoffrey Lewis Collection

Markenlose Post nach Spanien
Die Dr. Geoffrey Lewis Sammlung

Pages · Seiten: 156 pp. Price · Preis € EUR 69,- Price · Preis CHF CHF/US$ 79,-

Available at Corinphila Auktionen AG or on the website www.corinphila.ch
Erhältlich bei Corinphila Auktionen AG oder auf der Webseite www.corinphila.ch

Spain

		Michel		Start price in CHF	Start price approx. €
1497	1801/23: Collection of entire letters (36), all from the same correspondence to Gand / Ghent, Belgium from Bilbao, Cadiz, Malaga, Pamplona or Vittoria with despatch handstamps in black or red; most struck with ESPAGNE / PAR BAYONNE entry markings in black and slitted or vinegar splashed for disinfection and a variety of different rates charged on arrival.		✉	**300**	*(€ 280)*
1498	1874 (Nov. 12): Entire letter to Livorno with a Barcelona dealer's cachet in blue and franked with 1874 Allegory definitive 50 c. orange, cancelled en passant with Marseilles Gros chiffre numeral '2240' with French "ESPAGNE MARSEILLE 12 NOV 74" entry datestamp in red alongside, reverse with Torino transit and Livorno arrival cds's (Nov 14). An attractive and rare usage, a fine cover. *(Photo = 311)*	141	✉	**150**	*(€ 140)*
1499	**Ship mail** 1923 (Feb 24): Cover from Sta. Cruz de Tenerife to Lissabon, franked with King Alfons 20 c. violet in a pair, cancelled by "Deutscher Postdampfer / Gotha" handstamp in violet and oval DEUTSCHE SEEPOST LINIE BREMEN - LA PLATA datestamp alongside. *(Photo = 311)*	288	✉	**150**	*(€ 140)*
1500	1850/1950ca.: Interesting Collection hundreds used/unused stamps incl. Spain with 1850 5 r. red used, 1851 10 r. green used, 1853 Madrid City post 1 c. bronze used, 1920 UPU compl. set, 1927 Alfonso coronation compl. set unused, 1930 Railway Congress set unused, 1931 Montserrat unused set, 1938 Submarine set and souvernir sheet unused, Militia of the Republic unused set, 1937 Liberation of Toledo, four unused blocks, a large selection of Red and Franco Civil War issues, Teneriffe, Morocco, in addition some useful Spanish and French Andorra.			**750**	*(€ 700)*
1501	1930/40: Interesting selection with 60 covers, cards and picture postcards, plenty of them covering the Civil War period 1936/38 and showing next to the postage stamps various liberation issues, various destinations, ordinary mail partly Censored and addressed to Switzerland, nice lot with historical background.		✉	**200**	*(€ 185)*
1502	1692/1873: Lot 43 covers, incl. prephilately 1692 Puerto St. Maria to Madrid, two cover 1775/79 with red ANDALUCIA ALTA handstamp to Gand Belgium, 1788 Toledo to St. Quentin France, 1823 GALICIA CORUNA to London, four stampless covers 1857/59 to Paris as well as 1850 6 cs. black on 13 inland cover, 1852 6 cs. rose on seven covers, 1853 6 cs. carmine on cover, 1854 5 cs. carmine, 1857 4 cs. rose (6), 1860 4 cs. orange (4, one double rate cover), 1862 4 cs. brown and 12 cs. blue on cover to France with '5' c. taxation, 1864 4 cs. salmon (2) and 1873 newspaper stamps (2). An attractive selection.		✉	**300**	*(€ 280)*
1503	1900/60: Important selection with 610 picture postcards used and unused from a dealer's stock, incl. early lithographs, topographic views, advertising and touristic cards, street scenes, architecture, life at the beach, ships and harbour sceneries, expositions, railways, technical equipment and machinery, mining sites, rural live, artistic cards with farbric appliances, the Royal family and it's surroundings, few from Gibraltar, in addition 45 cards showing various scenes from the 'Corrida' as well as 100 cards from the Balearan and the Canary Islands, some cards show a lifted stamp, otherwise average to good condition and every card in it's own plastic sleeve, viewing well worthy, housed in a box.		✉	**750**	*(€ 700)*

EDITION D'OR · Vol. 38

Spain 1850 - 1853
The José Alberto Barreras Barreras Collection

Spanien 1850 - 1853
Die José Alberto Barreras Barreras Sammlung

Pages · Seiten: 262 pp. Price · Preis € EUR 89,- Price · Preis CHF CHF/US$ 99,-

Available at Corinphila Auktionen AG or on the website www.corinphila.ch
Erhältlich bei Corinphila Auktionen AG oder auf der Webseite www.corinphila.ch

Sweden

1504

View of Stockholm

		Michel		Start price in CHF	Start price approx. €
1504	1858: 9 ö. violet and vertical pair of 1866 20 ö. vermilion tied by neat "STOCKHOLM 26/1 1866" cds's in black to Cover to Neuchâtel, with framed "FRANCO." handstamp and manuscript "3 ½" Weiterfranko credit in red crayon alongside reverse with Kiel / Hamburg TPO, Basel-Olten TPO and part Neuchâtel arrival cds's (Jan 31). The 49 öre rate was only applicable from Sept 1, 1868 until March 1, 1869. A very scarce rate and a most attractive cover Facit 8+16, SEK 40'000 for this usage to Switzerland. *Provenance: Collection Silvain Wyler.*	8+ 16b	✉	**1'500**	*(€ 1'395)*
1505	1858: 12 öre blue (one short perf.), 24 öre orange-yellow, and 50 öre rose-violet, all tied by "STOCKHOLM 17/6 1867" cds's in black to cover to Bordeaux, with framed "FRANCO." in black and framed P.D. in red as well as French entry datestamp "PRUSSE FORBACH 21 JUIN 67" in red alongside reverse with "Stralsund/Berlin" T.P.O. marking, Paris transit and Bordeaux arrival cds's (22 JUIN). A very rare double franking, an interesting cover. Cert. Obermüller Wilén (1996) Facit 9c3+10d2+12g2; SEK 30'000 for a double rate cover to France. *Provenance: Collection Silvain Wyler.* *(Photo = 315)*	9a+ 10b+ 12a	✉	**750**	*(€ 700)*

1506

1506	1862/63: 3 öre brown, Type II (2) in unusual mixed issue franking with 1866 17 ö. violet (2, one slightly affected by vertical file fold), all tied by "SÖDERTELJE4/9 1866" datestamps in black to cover to Berlin, with framed FRANCO in blue below reverse with Sodra St. Banan transit, "Stralsund/Berlin" T.P.O. marking and Berlin arrival in blue (6/9). A rare franking. Signed Sjoman, cert. Obermüller Wilén (1997) Facit 14Bc1+15b1, SEK 70'000 for this usage. *Provenance: Collection Silvain Wyler.*	14/II+ 15a	✉	**1'000**	*(€ 930)*

1474 / CHF 1‘500

1473 / CHF 175

ex 1509 / CHF 400

ex 1511 / CHF 1‘000

1493 / CHF 400

ex 1494 / CHF 300

ex 1517 / CHF 600

ex 1518 / CHF 100

1519 / CHF 750

1524 / CHF 900

ex 1527 / CHF 300

1505 / CHF 750

		Michel		Start price in CHF	Start price approx. €
1507	1949: UPU Delegates presentation booklet, a delightful compl. example with blue cover and original slip case, containing stuck down stamps of the Sweden UPU Congres and UPU Anniversary sets of fifteen values as well as many others, good condition.	144/173-322	(*)	**150**	*(€ 140)*

Sweden: Collections and Accumulations

1508	1855/1979: Collection some hundred stamps fine used/unused or in mint condition, incl. somer better early values, pairs, coil strips, souvenir sheets, booklet panes, officials and postage dues, nicely arranged in a BIELLA album.			**300**	*(€ 280)*
1509	1934/67: Mint collection in an album including both 1924 Postal Congress sets and from 1936 onwards in complete sets with many booklet pairs in perf./imperf. combination up to 1965/66, these with all triple combinations, all in very fine and fresh condition. *(Photo = 315)*		*/**	**400**	*(€ 370)*
1510	1858/2000: Collection resp. lot with several hundred stamps used/unused, the early years up to 1900 rather sparsely represented, the main value laying in the modern issues still valid for postage with single stamps, coil stamps, pairs, plenty of booklets, souvenir sheets and annual selections by th post office, furthermore plenty of duplicates, mainly in good condition and housed in five albums and stockbooks, on album pages and in a small box.			**600**	*(€ 560)*
1511	1855/1984: Collection in album with better sets and values used/unused, incl. 1855 6 Skill. Bco. grey (2), 8 Skill. bco. yellow to orange yellow (3) and 24 Skill bco.dull red (1), 1856/58 local city post (1 skill. bco) black, two used examples of which one with cert. Obermuller and both with clear star cancellations, 1858/72 issues with duplicates and all with clear cancellations, further Landstorm I and II unused, 1924 postal congress unused to 5 Kr. as well as later issues with diff. combinations perf./imperf. and from 1966 onwards with some booklets included. *(Photo = 315)*			**1'000**	*(€ 930)*
1512	1843/1975c.: Postal History selection of covers/cards (200+) with some fine Sweden incl. 1858 Vapentyp covers with 12 ö. blue incl. one to Berlin with 3 ö. brown and two 12 ö., Ringtyp covers with 6 ö., 10 ö., 12 ö., 20 ö., 21 ö., 30 ö., 35 ö.and 60 ö. frankings including one to Portugal, 1902 card to Argentina, 1920's postcards sent registered, postal stationery, Military Mail and Local usages; also some Denmark and Norway with 1890's covers franked by Posthorn issue to Venice. An interesting assembly.		✉	**600**	*(€ 560)*
1513	1900/60: Lot appr. 350 picture postcards used and unused from a dealer's stock, incl. better black and white photographs of various sites as Stockholm, Göteborg and others, topographic views, castles, indigene live, Royal family, ships and waterways, streetcars and a few other topics, partly some duplication, diff. used cards show a lifted stamp, otherwise average to good condition and every card in it's own plastic sleeve, arranged in a small box.		✉	**300**	*(€ 280)*

Turkey

1514	1881: Cover from Andrinople to Nova Zagora, Eastern Roumelia franked on reverse with 1876 10 p.a lilac, two pairs, one with corner missing, tied by 'Constantinople' cds in blue with bilingual NOVA ZAGORA cds of receipt alongside and obverse with fine strike of T.P.O. 'Eastern Roumelia Post / From Train (1)' cds (2/VII) in blue (Zagorsky Type I). *(Photo = www)*	27	✉	**100**	*(€ 95)*
1515	1876: 20 pa. violet & green, two lightly cancelled examples used on 1881 cover to Tunis, cancelled again in manuscript *'Da Cospoli'* in ink, with framed PIROSCAFI / POSTALI handstamp at right and reverse with Messina and 'Tunisi / Poste Italiane' cds's (Oct 6); also a similar 1880 cover to Tunis from same correspondence with 1880 20 pa. black & rose (2), one cancelled *'Origine / Turca'* in ink. *(Photo = 311)*	31+ 39	✉	**200**	*(€ 185)*
1516	**Libya** 1896/1900: Turkey 1892 20 pa. claret pair used on 1900 cover internally used to Misrata tied by bilingual TRIPOLI (DE BARBARIE) cds (Coles & Walker fig. 24) in black (Dec 13), also an un-sent Turkey 1 pi blue on buff postal stationery letter-card bearing a perfect strike of the same datestamp in violet (Jan 19, 1896). *(Photo = www)*	70	✉	**50**	*(€ 45)*
1517	1935: International Woman's Congress the complete 'SPECIMEN' set of 15 values, all in fine and unmounted og. condition. *(Photo = 315)*	985-999 Specimen	**	**600**	*(€ 560)*
1518→	1930/31: Overprinted in aid of the Turkish Aviation Society, the set of seven values from 1 k. to 1 lira, all fresh and fine unused, large part og. Scarce, the two high values with Certs. Isfila (2016) Mi = € 400+. *(Photo = 315)*	15/20	*	**100**	*(€ 95)*
1519→	1931 (Oct 1): "Bes / lira" 5 l. typographed surcharge in red on 15 pi. green & yellow, slightest of diagonal gum bends otherwise a fine well centred unused example of this scarce stamp with full unmounted og. Cert. Isfila (2016) Mi = € 4'500. *(Photo = 315)*	21	**	**750**	*(€ 700)*

		Michel		Start price in CHF	Start price approx. €
1520	**Kilis Provisional** 1921: Cover to Beirut franked by Kilis Provisional 1 pi. violet printed on cigarette paper, in a horizontal pair, tied by fine KILIS bilingual datestamp in black. Reverse with Aleppo transit cds and 'Beyrouth / 6' arrival cds (Jan 21). Right hand stamp with vertical crease but a very rare multiple of this scarce issue on letter. Cert. RPS (2009). *(Photo = 307)*	753	✉	**750**	*(€ 700)*
1521	**Cilicia** 1920: Money Order card (for 2'000 pistres) mailed to Ankara franked by Palestine 10 pi. ultramarine (Gi. 14) and TEO / Cilicia strip of three optd. 20 pa. ultramarine and 2 pi. brown & slate blue with dropped 'C' in 'Cilicia', all tied by 'Adana / 3' arabic only datestamps (Jan 8) in black. Ankara arrival cds (Jan 14) on reverse. *(Photo = 307)*		✉	**300**	*(€ 280)*
1522	**Cilicia** 1919/21: Collection, with straight line CILICIE overprinted types unused and used, 'Cilicie' overprinted issues, 'TEO' issues with a few varieties noted and some multiples, 1920 OMF set complete to 20 pi., 1920 Sandjak issue with multiples on GC paper, Postage Dues, some postal stationery and cancellation interest throughout.			**250**	*(€ 235)*
1523	**Iraq under Turkish rule** 1909/11: Lot 21 registered covers or parcel address cutouts from Bagdad to Vienna, in mixed condition.		✉	**400**	*(€ 370)*

Ukraine

1524	**West Ukraine** 1919 (May 9-12): Third Stanislav issue, 4 g. on Austria Feldpost 4 k. carmine on green paper, overprinted 'Posta / Ykp. H. Pen. / 4' in black (Ukrainian National Republic / 4 hrynvi) from position 1, a used example tied to small piece by 'Stanislav' datestamp (18.V.19) in black. Note the damaged 'Y' variety (like a 'V') confirming the plate position. One or two minor imperfections but a fine example of an extremely rare stamp - *just 60 stamps were issued* Mi = € 3'300. *(Photo = 315)*	87	△	**900**	*(€ 835)*
1525	**West Ukraine** 1919 (May 9-12): 'G' on Austria Postage Due 5 kr. ultramarine, position 4 on the pane, tied to locally used registered cover by 'Stanislav' cds (18.V.19) in black. Yellow 'Stanislau 1' registered label at lower left. A remarkable cover with just 60 stamps issued of the 'G' on 5 kr. ultramarine, and **only 3 usages on letter recorded**. Illustrated in Bulat handbook on page 81. A great rarity of the issue. Signed Baumgarten, Bulat, Tkachuk Mi = e 3'000+. *(Photo = 307)*	91	✉	**1'300**	*(€ 1'210)*
1526	1918: Collection hundreds primarily unused stamps and part sheets, incl. Shahiv definitives with money token stamps, 20 Grivna stamps, Imperial Arms definittives with Trident opts from different districts up to rouble values showing varieties such as inverted, missing, double or shifted opts., Ministerial ovpts., in addition Mariupol local issue, postal saving stamps, Western Ukraine, Russian Levant bogus, and four covers incl. two covers with Ministerial overprinted Romanov issue adhesives.			**400**	*(€ 370)*

Yugoslavia

1527	1952: Olympic Games Helsinki, compl. imperf. set of six values in unmounted og condition. Mi = € 800. *(Photo = 315)*	698U-703U	**	**300**	*(€ 280)*
1528	1968/72: Presentation Booklets prepared for the Yugoslavian Postal Administration by the Austrian State Printing Works, all numbered, with #338 bearing April 1978 Icons issue, #394 with April 1969 Frescoes issue with set of six showing same designs but two with different values to those issued (0.75 and 5 din. being switched from the Proof stage), #447 with 1970 Mosaics set of six with 2.50 din. value showing green 'sky' in background, 3.25 din. without value inserted, #546 with 1971 Art issue, #580 with Nov 1972 Art issue with manuscript "Nach Durchführung der besprochenen Korrekturen druckreif" and dated June 1972, #586 dated Aug 1972 containing the March 1973 'Old Towns' set of six. etc. A rare group.			**600**	*(€ 560)*
1529	**Issues for Bosnia & Herzegovina, Croatia, Slovenia** 1945 (April/July): Overprinted '* / Demokratska / Federativna / Jugoslavija' on range of Kuna values, with varieties of surcharge and colour of surcharge, unused incl. multiples and the Sarajevo set of five unused; Yugoslavia set of six overprinted 'Drzava / Hrvatska / Medimerje' in black unused (cert), unused stationery cards, June 1945 'Slovenija' overprinted issues, including rare unissued Germany 4 pf. grey-blue optd. 'Slovenija / 9 * 5 / 1945 / Jugoslavija' unused with cert. (Mi. 1 = € 500) etc. A splendid and highly catalogued assembly of seldom seen material.		✉*/**	**1'000**	*(€ 930)*
1530	**Istria & Slovenia** 1945/47: 'Istra' issue with six complete mint sheets, 'Trst' Trieste issue with varieties and two values in sheets, Istra bilingual issue unused with perforation varieties, 2 l. on 30 l. rose-lilac with overprint error in an unused pair, two stockpages with a total of 25 varieties, a fine lot from this difficult area etc.	1-24	*/**	**500**	*(€ 465)*
1531	1970/90: Important lot several hundred stamps ununsed or in mint condition, incl. plenty of full sheets and souvenir sheets, in addition a large numer of FDC's and numismatic envelopes, partly joined by silver coins, partly some duplication, arranged in two FDC cases, on album pages and in small boxes, the whole arranged in a large box.			**200**	*(€ 185)*