Colombian Airmail

Consignments from various collectors

1919 William Knox Martin Experimental Flight

William Knox Martin

260

261

		Scott		Start price in CHF	Start price approx. €
260→	William Knox Martin Experimental Flight 1919 from Barranquilla to Puerto Colombia: 2 c. carmine rose used on First Flight cover addressed to Jacobo Correa in Puerto Colombia, cancelled by Barranquilla datestamp with Puerto Colombia acceptance alongside. Cover with horizontal fold away from stamp, slightly trimmed on top and cleaned to remove tropical staining, but a rare cover. Cert. Holcombe (1995).	C1	✉	**500**	*(€ 420)*
261→	1919 (June 18): William Knox Martin Experimental Flight, 2 c. carmine-rose, position 7, fine used example on First flight cover addressed to Vicente Puccini in Puerto Colombia, cancelled by two strikes of Barranquilla datestamp and target with, Puerto Colombia acceptance alongside. Vertical and horizontal fold, and minor ageing, but rare and fine cover. Signed Sanabria N.Y. and A. Rendon.	C1	✉	**400**	*(€ 335)*

1920 Compañia Colombiana de Navegación Aérea C.C.N.A. (see also lots 189-197)

262

263

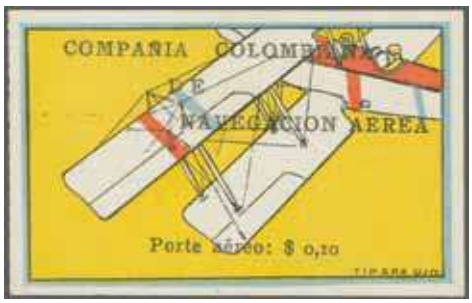

264

		Scott		Start price in CHF	Start price approx. €
262✈	CCNA 10 c. multicoloured "Woman and Boy Watching Plane", a superb mint example, large margins all round and of excellent colour, unused as issued. Cert. Holcombe (2002) Scott = $ 3'000, Mi 1 = € 3'600	C2	(*)	**1'000**	*(€ 840)*
263✈	CCNA 10 c. multicoloured "Clouds and Small Biplane" tied by oval "CCNA / Cartagena" cachet to piece, minimal edge wear and diagonally creased at bottom left corner, but nevertheless a fine four margin example of good appearance Scott = $ 1'875, Mi 3 = € 2'200.	C3	△	**300**	*(€ 250)*
264✈	CCNA 10 c. multicoloured "Tilted plane viewed close-up from above", a fine superb mint example, large margins all round and of excellent colour, unused as issued. Cert. Philatelic Foundation (2002) Scott = $ 4'600, Mi 3 = € 5'500.	C4	(*)	**1'500**	*(€ 1'260)*

265

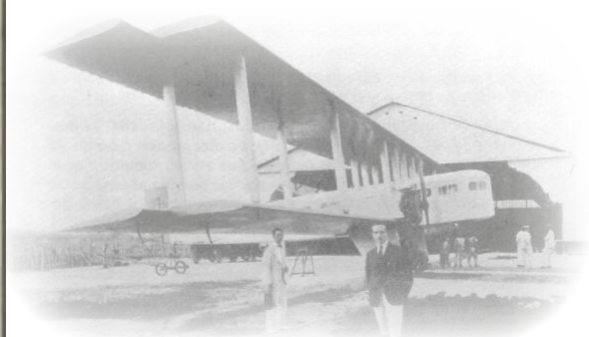

CCNA Pilot waiting for take off, 1920

265✈	CCNA 10 c. multicoloured "Tilted Plane viewed close-up from above", a well centered example with large margins all round (light fingerprints in same colour as stamp pad ink), cancelled by oval "CCNA Cartagena" cachet in violet together with added 3 c. brown-lake postage tied by "Correo Aereo Cartagena-Barranquilla 22.Feb. 1920" datestamp on large part of First Flight cover with "Barranquilla RECIBO 23.Feb 1920" arrival datestamp in black on reverse. Cover trimmed on two sides and slight wrinkle at upper right corner of CCNA stamp. A scarce usage, one of only 10 items known carried on the First Flight with this vignette. Certificate Moorhouse (2014).	C4	△	**1'000**	*(€ 840)*

266

267

		Scott		Start price in CHF	Start price approx. €
266→	CCNA 10 c. multicoloured "Flier in Plane watching Biplane", a superb mint example in brilliant shade, large margins all round, unused as issued. Cert. Holcombe (1994) Scott = $ 3'500 Mi 3 = € 4'200.	C5	(*)	**1'200**	*(€ 1'010)*
267→	CCNA 10 c. multicoloured "Lighthouse", a superb mint example in brilliant shade, large margins all round, unused as issued, signed Holcombe Scott = $ 3'000, Mi 5 = € 3'600.	C6	(*)	**1'000**	*(€ 840)*

268

269

268→	CCNA 10 c. multicoloured "Fuselage and Tail of Biplane", a fine used example with large margin all round cancelled by oval "CCNA / Cartagena" cachet in violet. The rarest of all the 'multicolores', signed A. Diena Scott = $ 3'800, Mi 6 = € 4'500.	C7		**1'000**	*(€ 840)*
269→	CCNA 10 c. multicoloured "Condor on Cliff" unused, three margined example, close margin and minimal touched frame at bottom left, brilliant shade and of excellent colour, unused as issued. Cert. Alex Rendon (1993) Scott = $ 6'000, Mi 7 = € 7'000.	C8	(*)	**2'000**	*(€ 1'680)*

270

271

270→	CCNA 10 c. multicoloured "Plane at Rest, Pilot Foreground", a superb mint example in brilliant shades, large margins all round and of excellent colour, unused as issued, signed Kessler Scott = $ 3'500, Mi 8 = € 4'200.	C9	(*)	**1'000**	*(€ 840)*
271→	CCNA 10 c. multicoloured "Ocean Liner and Biplane", a fine used four margin example tied to small piece by oval "CCNA / Cartagena" cachet in violet, lightly cancelled at left and on the right margin Scott = $ 2'750, Mi 9 = € 3'200.	C10	△	**750**	*(€ 630)*

272

	Scott		Start price in CHF	Start price approx. €
272→ CCNA 10 c. multicoloured "Ocean Liner and Biplane", a fine four margin example lightly cancelled by oval "CCNA / Cartagena" cachet in violet on First Flight cover with added 3 c. brown lake alongside tied by "Correo Aereo Cartagena - Barranquilla 22 Feb 1920" datestamp in violet. An attractive and scarce usage. Certificate Moorhouse (2014) Scott = $ 2'750 off cover.	C10	✉	**1'000**	*(€ 840)*

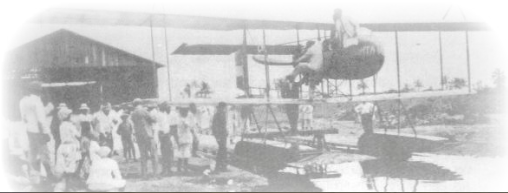

CCNA hangar, 1920

273

273→ CCNA 10 c. brick-red 'Cliff and Lighthouse' with typewritten '0-30' surcharge tied by oval CCNA / Medellin cachet in violet together with added 3c. National postage cancelled by unclear Medellin duplex on cover (reduced on two sides) to Cartagena with boxed arrival datestamp of same day. These typewritten surcharges were created for this specific flight with only a small quantity of covers known and very scarce though. Illustrated in Bortfeldt's Workbook Part III *Colombian Airmails* illust. 22 on page 70. Ex Johnson. Certificate Moorhouse (2014) Gibbons 14, Gebauer 24.		✉	**1'500**	*(€ 1'260)*

ex 274

		Scott		Start price in CHF	Start price approx. €
274✈	CCNA Provisionals: Handstamped '- 30 cvs-' in violet on 'Unicolores' 10 c. green or light brown red - Fine group of 10 c. green including four single copies (type o/p/n) and a vertical pair (type n) showing variety: double surcharge on lower stamp (Gebauer 16a = unpriced), also a fine copy of 10 c. light brown red (type o) as well as another example in vermilion (type p), all unused without gum. A scarce assembly on Eugenio Gebauer's Exhibit album page. *See Corinphila Sale 136 (2003), lot #48.* Gebauer 16/20, Mi 17 = € 6'000.		(*)	**1'000**	*(€ 840)*
275✈	CCNA 10 c. green tied by PRIMER AEREO / DIRECTO DE BARRANQUILLA / A MEDELLIN / BARRANQUILLA cachet and oval CCNA 'Agenzia Barranquilla' cancel on undated cover addressed to Medellin with added 3c. National issue alongside, further another undated cover addressed to Barranquilla franked with 'Cliffs and Lighthouse' 10 c. red plus 3 c. National postage, both tied by oval CCNA / Medellin cancel in violet. Both covers have not been flown nor sent by surface mail, the first presumably prepared for a direct "Goliath" flight to Medellin (1922), the latter simply cancelled to order. Certificates Moorhouse (2014). *(Photo = www)*	C11	✉	**200**	*(€ 170)*

1920 Sociedad Colombo-Alemana de Transportes Aéreos SCADTA

(see also lots 198-208 and 8369-8376)

276✈	Scadta 15 c. blue tied by scarce large oval Cartagena Agency cachet in black together with Colombia 3 x 1 c. green covering the National postage and cancelled with blue handstamp on cover to Barranquilla. Envelope opened on top and bottom, second name of addressee erased as well as little soiled with blue fingerprint. *(Photo = www)*	C13	✉	**200**	*(€ 170)*

277

278

277✈	Scadta 30 c. black on rose vertical pair from upper right corner of sheet, imperf. at right and centrically cancelled by "Correo Nales Mar 3 1921" cds in black. Upper stamp with minimal tear in margin, lower with slight waterstain. A scarce used multiple.	C14		**300**	*(€ 250)*
278✈	**Experimental Flight Girardot - Barranquilla** 1921 (April 5): Scadta 30 c. black on rose imperf. at bottom (at right and on top scissor cut with min. scrached surface at right) tied by "Correos Nales / Girardot ABR 5 1921" duplex in purple to small piece. To date only philatelic evidence of this flight.	C14	△	**300**	*(€ 250)*

279

280

		Scott		Start price in CHF	Start price approx. €
279✈	**Experimental Flight** 1921 (July 18): Cover to Barranquilla with endorsed 'POR Hidravion "Colombia"' franked with 30 c. black on rose and National postage 3 c. red, each tied by Bogotà "Despacho Correspondencia Interior Jul. 18 1921" cds, showing part of Scadta three line handstamp on reverse. Envelope slightly trimmed on top, flap on reverse missing, nevertheless a fine example of this early flight connection, two months before the weekly service September 19th started.	C14	✉	**400**	*(€ 335)*
280✈	**Experimental Flight** 1921 (Aug. 29) Baranquilla - Girardot - (Bogotà): SCADTA 30 c. black on rose on cover to Bogotà, tied by four-line cachet "Sociedad Colombo-Aleman / De Transportes Aéreos / (Compania Anónima)" in violet and Colombia postage 3 c. green cancelled with circular Scadta handstamp in violet, backstamped on reverse by "Bogotà 7p. m. Ago 21" on arrival. Envelope slightly trimmed on top, otherwise fine and scarce.	C14	✉	**1'000**	*(€ 840)*

281

282

281✈	**Experimental Flight Girardot - Barranquilla** 1921 (Sept. 1): Printed business envelope "Hermogenes Lievano & Cie / Girardot-Neiva" to New York franked with Scadta 30 c. black on rose tied by oval "Sociedad Colombo Alemana / Correos Aereos / Girardot" handstamp in green together with Colombia 1920 3 c. red cancelled large circular "Agenzia Postal Barranquilla ... (S)ET 1921" cachet in violet. Only known cover of this flight from Girardot to date.	C14	✉	**500**	*(€ 420)*
282✈	**Experimental Flight** 1921 (Sept. 6): Cover from Barranquilla to Bogotà franked with Scadta 30 c. black on rose from right of sheet tied by four-line cachet "Sociedad Colombo-Alemana / De / Transportes Aereos / (Compana Anonima)" in violet and 1920 Colombia 3 c. green (defective) cancelled by framed "Recibo Bogotà" in magenta. Envelope with minimal tropical spots. Scarce, only known item from this date, shortly before September 19th the weekly service started.	C14	✉	**1'000**	*(€ 840)*

283

284

		Scott		Start price in CHF	Start price approx. €
283→	**Experimental Flight** 1921 (Sept. 8): Scadta 30 c. black on rose used in combination with Scadta 50 c. pale green plus Colombia 4 x 3 c. green, all cancelled by circular Bogotà datestamps in violet to small piece to England. Some blunt and toned perfs. with slight reinforcment on reverse of piece, but a scarce combination franking and the date shows the letter was carried on the last flight before the regular services started.	C14+ C16	△	**300**	*(€ 250)*
284→	**Experimental Flight** 1921 (Sept. 8): Cover from Barranquilla to Bogotà franked on reverse with Scadta 30 c. black on rose tied by four-line cachet "Sociedad Colombo-Alemana / De / Transportes Aereos / (Compana Anonima)" in violet and framed "Bogotà Seccion Central 8 Set 1921", on front franked with 1920 Colombia 3 c. red cancelled same date by framed "Recibo Bogotà" in magenta. Envelope tropically toned, scarce, only to items known from this date, shortly before September 19th the weekly service startet.	C14	✉	**750**	*(€ 630)*

285

285→	**Regular Scheduled Flight** 1921 (Sept 26): 30 c. black on rose, a fine used example of right of sheet showing very rare handstamp "Sociedad Colombo Alemana / Transportes Aereos- LUNES 26" in black, applied inverted in Barranquilla commemorating just that flight arriving Bogotà September 29, as well as part of "Recibo Bogotà" arrival mark in magenta on left hand side. Only one cover and two pieces known to date.	C14		**300**	*(€ 250)*

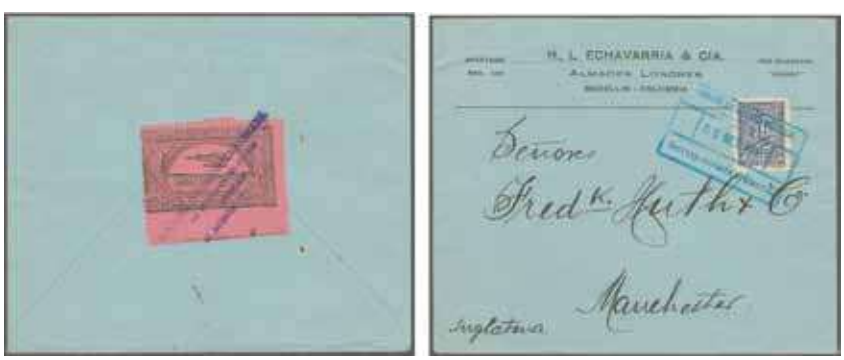

286

286→	**Regular scheduled Scadta Flight** 1921 (Sept. 30): Cover from Medellin to Manchester/ England sent by train to Puerto Berrio thence by air to Barranquilla and finally by sea to UK, franked on reverse by Scadta 30 c. black on rose tied by "Sociedad Colombo-Alemana / De / Transportes Aereos / Medellin / El Agente" cachet in violet, on front with 1920 Colombia 10 c. violet blue covering the national foreign rate, tied by clear strike of framed Medellin handstamp in blue.	C14	✉	**500**	*(€ 420)*

287

		Scott		Start price in CHF	Start price approx. €
287→	**Regular scheduled Scadta Flights** 1921: Cover from Medellin to Manchester / England franked with 30 c. black on rose bearing "Manuel Jose TOBON" Agency handstamp and National postage 3 c. red tied by Puerto Berrio cds (inkblots). The Agency in Medellin was run by Manuel Tobon, who forwarded airmail by rail to Puerto Berrio to connect with the Magdalena service to Barranquilla. Flap on reverse missing, but a scarce usage of this Tobon handstamp. Only two covers known.	C14	✉	**1'000**	*(€ 840)*

ex 288

289

288→	Scadta 30 c. black on rose, group of three adhesives incuding one example tied by three line handstamp SOCIEDAD COLOMBO ALEMANA / DE / TRANSPORTES AEREOS in violet and oval Barranquilla arrival mark in blue of August 22 (sole evidence of this experimental flight), another used on 2nd scheduled flight of September 22 cancelled by circular Bogotà datestamp as well as mixed franking Scadta and National issue 3 c. green on small part of front of cover from Bogotà, tied on arrival by Baranquilla time clock handstamp dated 31st. A fine scarce group.	C14		**400**	*(€ 335)*
289→	**Baranquilla - Girardot First Flight** 1920 (Oct. 19/20): Scadta 50 c. pale green together with two values of Colombia 1920 1. c. green, all tied by oval "Correos Aereos / Barranquilla" handstamp with inserted date of October 18 and large framed Bogotà datestamp in blue (Oct. 22) on small piece. Despite horizontal filing crease, only four covers and two pieces with this cancellation known, this being even scarcer than the famous 'Colibri' type which was also used on this flight.	C16	△	**400**	*(€ 335)*

ex 290

292

		Scott		Start price in CHF	Start price approx. €
290✈	Seaplane over Magdalena River 30 c. rose with diff. cancellations on piece (4) including copy showing clear strike of *'HIDROAVION'* handstamp, vertical pair and diagonal bisected value tied by SCADTA three-line SOCIEDAD COLOMBO-ALEMANA / DE / TRANSPORTES AEREOS as well as piece (horizontal bend) bearing rare franking of Provisional Surcharge $0.30c on 50 c. pale green with two singles, one with inverted $0.30c handstamp type 6, other unoverprinted, together with surcharged diagonal bisect, all tied by same Scadta handstamp. A scarce group.	C15/C16		**200**	*(€ 170)*
291✈	Scadta First Issue 1920: The complete set of five values to 50 c. in fresh unmounted og. blocks of four, further used single copy and two pieces of 30 c. black on rose showing diff. cancellations. Scarce and fine multiples Scott =$ 1100+ *(Photo = ☐ www)*	C12/C16		**200**	*(€ 170)*
292✈	**Regular Scheduled Scadta Flight** 1921 (Nov. 10): Surcharge VALOR 10 CENTAVOS in blue on 50 c. pale green tied by straight line "NAVEGACION AEREA NEIVA" in violet with two further fine strikes on reverse of Behr-Heyder cover to Bogotà, additionally franked with Colombia 1917 ½ c. bistre (2) and single 2 c. carmine, cancelled by framed "Bogota Nov. 16" handstamp and showing on reverse oval green Girardot SCADTA Agency handstamp . A fine and attractive cover. Cert. Alex Rendon (2005).	C17	✉	**500**	*(€ 420)*

293

293✈	**Regular Scheduled Scadta Flight** 1921 (Nov. 10): Surcharge VALOR 10 CENTAVOS in blue (numeral '1' inverted) on 50 c. pale green tied by straight line "NAVEGACION AEREA NEIVA" in violet and oval green Scadta Agency handstamp on Behr-Hyder cover with further fine strikes alongside and on reverse, additionally franked with horizontal pair of Colombia 1917 ½ c. bistre and single 2 c. carmine, cancelled by framed "Bogota Nov. 16" handstamp, showing on reverse additional strike of oval green Girardot Agency handstamp. A fine cover. Cert. Sismondo (2003).	C18	✉	**500**	*(€ 420)*

294

295

		Scott		Start price in CHF	Start price approx. €
294→	**Regular Scheduled Scadta Flight** 1921 (Nov. 10): Surcharge VALOR 30 CENTAVOS on 50 c. pale green with additional strike of Scadta four line handstamp "SOCIEDAD COLOMBO-ALEMANA / DE TRANSPORTES AEREOS / MEDELLIN / EL AGENTE" as well as straight-line "Manuel José TOBON" handstamp, all applied in violet to Behr-Heyder cover to Bogotà, additionally franked with Colombia 1917 ½ c. bistre single plus horiz. strip of three plus single 1 c. green cancelled by large framed Medellin datestamps in blue and Bogotà arrival (Nov. 17) on reverse. Vertical filing fold, not affecting the Scadta stamp. Fine.	C20	✉	**400**	*(€ 335)*
295→	**Regular Scheduled Scadta Flight** 1921 (Nov. 10): Surcharge VALOR 30 CENTAVOS type II in violet on 50 c. pale green together with Colombia 1917 ½ c. bistre (2) and single 2 c. carmine, cancelled by framed "CORREOS NACIONALES MEDELLIN / COLOMBIA / 10 NOV.192 ..." handstamp in blue on Behr-Heyder cover to Bogotà. The provisional SCADTA stamp remained uncancelled, but on reverse with rectangular Bogotà arrival mark (Nov. 17). A fine neat cover. Cert. Sismondo (2006). Gebauer 31, Sanabria 36.	C20	✉	**300**	*(€ 250)*

296

297

296→	**Foreign Mail** 1921 (Nov): Surcharge 'VALOR 30 CFNTAVOS' on 50 c. pale green tied by Scadta three-line SOCIEDAD COLOMBO-ALEMANA / DE / TRANSPORTES AEREOS on envelope to Germany, additionally franked with Colombia 1917 10 c. black cancelled by large circular Barranquilla datestamps in violet, sent via New York to Hamburg, showing circular S.D.C. HENRIQUEZ HAMBURG 13.12.1921 arrival mark alongside. Cover vertically folded with missing lower backflap, franking not affecting. A scarce commercial usage sent abroad.	C20var.	✉	**500**	*(€ 420)*
297→	**Regular Scheduled Scadta Flight** 1921 (Nov. 16): Typewritten Surcharge 'VALOR $0.10' in red on marginal 50 c. pale green of right of sheet, lightly cancelled by oval green Girardot Agency handstamp with additional clear struck of two-line "NAVEGACION AEREA / NEIVA" handstamp in violet, both repeated on reverse of Behr-Heyder cover to Bogotà, additionally franked with horiz. pair of Colombia 1917 ½ c. bistre plus single 2 c. carmine, all cancelled on arrival by large framed Bogotà datestamp in magenta. *No official confirmation for the typewritten surcharges could be found in the Scadta archives, but Gebauers states in his handbook: "There are many Dr. Behr-Heyder covers known, which must be considered as genuine* Scott = $ 2'000.	C24A	✉	**500**	*(€ 420)*

298

ex 299

		Scott		Start price in CHF	Start price approx. €
298→	**Regular Scheduled Scadta Flight** 1921 (Nov. 4): Typewritten Surcharge 'VALOR $0.10' in red on 50 c. pale green tied by oval green Girardot Scadta Agency handstamp on envelope, additionally franked with two marginal horizontal pairs of Colombia 1917 ½ c. bistre and single 1 c. green cancelled by "NEIVA / Nov. 4 1921" datestamps, showing additional Girardot SCADTA cachet with two fine strickes of violet straight-line NAVEGACION AEREA NEIVA alongside on reverse. *No official confirmation for the typewritten surcharges could be found in the Scadta archives, but Gebauers states in his handbook: "There are many Dr. Behr-Heyder covers known, which must be considered as genuine."* Cert. Sismondo (2005). Scott = $ 2'000.	C24A	✉	**500**	*(€ 420)*
299→	**Scadta Provisional Surcharges** 1921: Study of 19 stamps used and unused, showing the diff. types of overprints on 50 c. pale green, including scarce Girardot Provisional VALOR 30 Ctvos S.C.A.D.T.A handstamp (4) and VALOR 30 CENTAVOS (6) in black as well as eight copies with Bogotà surcharge "$0.30c" in violet. A fine scarce group with some inverted overprints included, on album pages with description.	C21/C24		**1'000**	*(€ 840)*

1921 Scadta 3rd Issue (see also lots 209-217)

300→	Scadta 15 c. orange brown, 20 c. red brown, 50 c. blue, 1 p. grey black, 2 p. rose, 3 p. violet and 5 p. olive green, all fresh and fine imperforated examples from the lower right corner sheet, printed as issued on regular paper with original gum or large part og. Scarce Sanabria = $ 825. *(Photo = www)*	C27+ C28+ C30+ C32/ C35	*/**	**200**	*(€ 170)*

301

301→	Scadta 20 c. red-brown, marginal strip of three, slightly shifted to the top showing row of neighbour stamps below, with variety: *imperforated between,* fresh and fine unmounted og. Rare Scott = $210 for a pair.	C28a	**	**150**	*(€ 125)*

302

303

		Scott		Start price in CHF	Start price approx. €
302→	1922 (Nov. 16): Scadta 1921 part set of six values from 5 c. orange yellow to 50 c. blue as $1.30 franking tied by clear strikes of circular SCADTA handstamp in violet of Medellin on printed business envelope (Hanns Kissenberth) together with Colombia 1917. 5 c. blue and 10 c. black plus 1920 3 c. green cancelled on arrival at Barranquilla showing single-line datestamp alongside. Fine and scarce multi-colour-franking.	C25/C30	✉	**150**	*(€ 125)*
303→	1922 (Dec. 4): Registered envelope from Bogotà to Barranquilla franked with Scadta 50 c. blue and horiz. pair of 1921 provisional 3 c. on 3. c violet, tied by circular SCADTA Bogotà handstamp together with unoverprinted Scadta 20 c. orange brown to make up the registration fee, just showing large boxed "Recomendado al senor Agente de la Scadta para entrega personal" in red on front and on reverse of cover (vertical fold away from stamps, some edge wear), an interesting item.	C28+ C30	✉	**300**	*(€ 250)*
304→	**Internal Mail** 1921/23: Group of six covers and one front of cover, franked with Scadta stamps, including 10 c. slate +20 c. orange-brown on cover from Bogotà to Honda (31.5.23), 15 c. orange-brown plus bisected 3 c. National issue as printed matter rate to Bogotà, front franked by 2 x 30 c. green on Government Domestic envelope as well registered envelope franked with pair of 5 c. orange yellow + 60 c. vermilion + 1 peso gray black together with handstamped 'R' on 20 c. red-brown and with additional National franking from Bogotà to Cartagena (13.12. 22). *(Photo = www)*		✉(✉)	**300**	*(€ 250)*

1921-22 Scadta - Provisional Issue

305

SCADTA planes waiting for take off

305→	1921 (Dec. 22): Surcharged VALOR 20 Ctvs. in violet on 50 c. pale green in combination with 10 c. yellow tied by circular "SCADTA / Bogota" cachet in violet on envelope to Tampa / Florida, USA endorsed *"Hidroavion"* in manuscript and additional National postage 3 c. red, cancelled in transit with large Barranquilla cds, showing on reverse three line Scadta handstamp SOCIEDAD COLOMBO - ALEMANA / DE / TRANSPORTES AEREOS with additional date "22 DIC 1921" in blue. Part of backflap missing, otherwise a fine and rare combination on cover Scott = $ 2'500 for used stamp off cover.	C36+ C12	✉	**1'000**	*(€ 840)*

306

		Scott		Start price in CHF	Start price approx. €
306→	Surcharged "VALOR 20 Ctvs." in violet on 50 c. pale green (rough perforation at bottom and on top) and first issue 50 c. pale green, both tied by "Scadta / Bogota" circular cachet in violet used together with 1920 Colombia 2 c. red and 3 x 3 c. green (blunt perfs. at right) cancelled with Barranquilla (Dec. 1921) large cds. in black on business envelope to New York, showing Scadta three line handstamp on reverse. Despite minor imperfections a scarce cover Scott = $ 2'500 for used stamp off cover.	C36+ C16	✉	**1'000**	*(€ 840)*

1923 Scadta 4th Issue

307→	The complete set of 14 values to 5 pesos including registration stamp in marginal corner blocks of six of bottom left or right of sheet. Superb unmounted mint og., fresh and fine Scott =$ 1226. *(Photo = www)*	C38/C50+ CF1	**	**300**	*(€ 250)*

308

311

308→	1925 (June 15): Business envelope 'Banco Aleman Antioqueno' to Bogotà, franked with Scadta 20 c. grey, horizontal pair of 30 c. blue and 1 peso black together with National postage 3 c. blue and 3 x 5 c. dull blue red, all tied by Barranquilla cds., underpaid and taxed with 1 p. 70, showing clear four line "SOCIEDAD COLOMBO-ALEMAN / DE / TRANSPORTES AEREOS / OFICINA DE BOGOTA" in magenta on front and backstamped on reverse.Perforation slightly toned, but nevertheless a scarce item with unlisted Scadta handstamp.	C41+ C42+ C47	✉	**150**	*(€ 125)*
309→	1923/25: Group of three large sized covers and two fronts of cover, showing high frankings, including 1923 1 p. + 3 x 30 c. green on cover from Girardot to NY (16.I.1923), 20 c. red brown + 2 p. rose + 5 p. olive green on an heavyweight envelope (480 g.) to Medellin as well as scarce combination of 1923 10 c. green + 5 p. olive green on large part of front of cover, an interesting and fine group Scott = $ 1100+ *(Photo = www)*	C47-C49	✉(✉)	**500**	*(€ 420)*
310→	Provisional Surcharge 30 c. in blue on 60 c. vermilion, group with unused marginal copy of bottom sheet as well as three usages on cover including registered envelope sent from MAGANGUE (24.12.1923) to Barranquilla, cover from MANIZALES (23.11.1923) plus another one from Barranquilla (29.12.1923 to Bogotà. Fine. Scott = $460. *(Photo = www)*	C52		**150**	*(€ 125)*
311→	1929 (Feb. 9): Complete Newspaper Wrapper from Bogota to New York franked by two values of Goodwill ovptd 20 c. grey in combination with vertical pair of Colombia 2 c. carmine, all tied by Bogota cds. Signed Francis Field.	C53		**300**	*(€ 250)*

1925-29 Scadta First Flights

312

313

314

		Scott		Start price in CHF	Start price approx. €
312→	1925 (April 8): **Experimental Flight from Curaçao** 1922 5 c. green used on cover to La Guaira, Venezuela tied by first flight cachet "Eerste briefzending / per Luchtpost" in blue with green Scadta airmail label at left. Scarce and fine, just 50 covers carried Muller #3 = 4'500 points.	53	✉	**200**	*(€ 170)*
313→	1925 (June 27): **Survey Flight Barranquilla - Maracaibo** / Venezuela, two first flight covers with endorsement *'Por Superhidroavion Jdoor'* and framed First Flight cachet in violet, both sent at the same rate bearing Colombia 3 c. blue and Scadta 30 c., one showing three colour franking of 5 c. yellow, 10 c. green and 15 c. carmine, other bearing horiz. pair of 15. c. value, all tied by Barranquilla datestamps in black. A fine matching pair. Ex collection Eugenio Gebauer *Corinphila sale 136 Lot #132.*		✉	**200**	*(€ 170)*
314→	1925 (Aug. 10): PRIMER CORREO AEREO COLOMBIA - AMERICA CENTRAL - Scadta Survey Flight cover to La Libertad San Salvador franked by 30 c. blue with additional Colombian postage 3 c. tied by Barranquilla cds. and backstamped "San Salvador Ago 20 1925" in violet on reverse. Scarce Muller 36 = 3'500 pts.	C42	✉	**300**	*(€ 250)*

315

ex 316

317

315→	1925 (Aug. 10): PRIMER CORREO AEREO COLOMBIA - AMERICA CENTRAL - Scadta Survey Flight cover to Panama franked by horizontal pair of 15 c. carmine and additional Colombian postage 3 c. tied by Barranquilla cds. and backstamped "Cristobal C.Z. Aug. 12" on reverse. Horizontal fold at bottom, not affecting franking. Scarce Muller 31 = 3'500 pts.	C40	✉	**200**	*(€ 170)*
316→	1928 (June 6): PRIMER CORREO AEREO INTERNACIONAL COLOMBIA-ECUADOR - two First flight covers, one franked with 30 c. + 3 peso violet other franked with 2 x 15 c. and 3 peso and national postage tied by SCADTA / Barranquillla datestamp and backstamped at Quayaquil (June 12), showing incorrect year (1927 and 1939 respectively) Mueller 47.	C40+ C42+ C49	✉	**200**	*(€ 170)*
317→	1928 (June 12): PRIMER CORREO AEREO INTERNACIONAL COLOMIBA - ECUADOR Scadta 1 p. grey black and 20 c. gray together with 1925 Colombia 4 c. blue (2) and 1926 1 c. green on cover to Guayaquil, all tied by "Servicio De Transportes Aereos / Buenaventura" datestamp in violet and arrival mark of same day on reverse Muller #46.		✉	**150**	*(€ 125)*

318

ex 319

		Scott		Start price in CHF	Start price approx. €
318✈	1928 (Oct. 20): PRIMER CORREO AEREO COLOMBIA-ECUADOR-PERU - Registered First flight cover franked by Scadta 1923 5 c. + 15 c + 1 peso + registration stamp of 20 c. together with Colombia 4 x 4 c. blue, all tied by SCADTA / Barranquilla cds's. and backstamped at "Paita Oct. 22 28" on reverse. A fine cover. Mueller 48. *Provenance: Collection Eugenio Gebauer, Corinphila sale 136 lot #137*	C38+ C40+ C47+ CF1	✉	**200**	*(€ 170)*
319✈	1929 (April 3): PRIMER CORREO AEREO COLOMBIA-CRISTOBAL C.Z. - two First flight covers, one sent at 30 c. rate other franked with 5 c. + 10 c. + 15 c. and sent registered with 20 c. grey, all tied by SCADTA / Barranquilla datestamps to Cristobal C.Z. with arrival marks of same day on reverse.	C38/40+ C42+ CF1	✉	**200**	*(€ 170)*
320✈	1929: Lot five First Flight covers franked with Scadta 20 c. carmine plus National postage, including BOGOTÀ - IBAGUE and BOGOTÀ - GIRARDOT, both vice-versa, as well as BOGOTÀ - CALI Muller 57+59+62. *(Photo = www)*	C58	✉	**200**	*(€ 170)*

Scadta Cancellations

321

322

321✈	**Apulo** 1924 (Dec. 15): Envelope to New York franked with Scadta 30 c. blue and Colombia 1924 1 c. red in an horizontal strip of three (left stamp defective), all neatly cancelled by "Servicio de Transportes Aéreos Apulao" with inserted date in manuscript, Scadta adhesive additionally tied by "Girardot 16. XII. 1924" cds. in red and green Scadta label on front. Envelope mounted on card with missing flap, smaller tears and usual edge wear. Only three covers known from Apulo (Cundinamarca) and scarce though.	C42	✉	**400**	*(€ 335)*
322✈	**Armenia** 1928 (Mai 7): Envelope to New York franked with horizontal pair of Scadta 15 c. carmine and Colombia 1926 4 c. deep blue, cancelled by "Servicio de Transportes Aéreos Armenia 5.I.1924" cds. (without date), additionally handstamped by dated cachet (May 7), all in violet, with adjacent "Servicio Postal Aereo Scadta JBAGUE - 8.V.1928" in magenta together with green Scadta label: "In order to save time please reply by Colombian air-mail Barranquilla-Neiva" on front as well as "Servicio de Transportes Aéreos Barranquilla 11.V.1928" transit mark on reverse. A fine cover with only two items known.	C41	✉	**300**	*(€ 250)*

323

324

325

		Scott		Start price in CHF	Start price approx. €
323→	**Ciénaga** 1924 (Jan. 5): Envelope to Bogotà franked with Scadta 30 c. blue together with Colombia 1917 1 c. green + 2 c. carmine rose, cancelled by "Servicio de Transportes Aéreos Ciénaga 5.I.1924" cds. in red and Scadta "Servicio de Transportes Aéreos Bogotà 9.I.1924" arrival mark on reverse. Only few covers known and scarce though.	C42	✉	**200**	*(€ 170)*
324→	**La Dorada** 1928 (Nov. 23): Envelope endorsed 'Por Avion' to Bogotà franked with Scadta 5 c. orange and 10 c. green together with National postage 4 c. blue, cancelled by "Servicio de Transportes Aéreos La Dorada 23. XI. 1928" and Scadta "Servicio de Transportes Aéreos Bogotà 24 XI.1928" arrival mark on reverse. Only four covers known to date and scarce though.	C38+ C39	✉	**200**	*(€ 170)*
325→	**La Esperanza** - La Mesa (Cudinamarca) 1930 (Dec. 3): Envelope to Iserlohn/Germany franked with Scadta 1929 30 c. blue and National postage 2 x 4 c. blue, tied by "Servicio de Transportes Aéreos La Esperanza" cds. in blue with adjacent Scadta "Bogota 4.XII. 1930" cachet and "Barranquilla 5.XII.1930" transit mark on reverse. Small tears on right hand side and some edge wear, otherwise a fine and scarce item, only two covers known to date and scarce though.	C59	✉	**400**	*(€ 335)*

326

327

328

326→	**Factativa** 1927 (Oct.): Envelope to Birmingham/England franked with Scadta 30 c. blue and National postage 2 x 4 c. blue, each neatly cancelled by "Servicio de Transportes Aéreos Factativa" showing Scadta "Barranquilla 18 Oct 1927" cds. on reverse as well as on front "Barranquilla 19 Oct. Despacho Interior" cds. in blue. Envelope slightly trimmed on top, but to date only two covers from Factativa (Cundinamarca) known and scarce though.	C42	✉	**400**	*(€ 335)*
327→	**Manizales** Scadta 30 c. green tied by Scadta handstamp in violet of Manizales used on cover together with Colombia 1917 1 c.green horizontal pair plus single, tied by large framed handstamp CORREO URBANO / BARRANQUILLA in blue applied on arrival. Envelope slightly trimmed at top, horizontal fold and diag. creased onlower right (away from Scadta stamp), but a fine commercial usage with scarce cancellation.	C29	✉	**150**	*(€ 125)*
328→	**Puerto Isaacs** 1929 (March 23): Envelope endorsed 'Por Idroplano' to Esmeraldas / Ecuador, franked with Scadta 30 c. blue and Colombia 1926 4 c. deep blue, both tied by "Servicio de Transportes Aereos / P.I." datestamps in black, backstamped with large Scadta cachet "Servicio de Transportes Aereos Esmeraldas Ecuador 24. MAR.1929" in violet. Fine, and to date the only known cover from Puerto Isaacs (Yumbo, Dept. Valle).	C42	✉	**600**	*(€ 505)*

329

	Scott		Start price in CHF	Start price approx. €
329✈ **Puerto Wilches** 1926 (March 31): Envelope endorsed 'aéreo' in manuscript to Bogotà franked with Scadta 30 c. and National postage 4 c. violet, each tied by clear "Servicio de Transportes Aéreos Pto. Wilches" handstamp without date in magenta with Scadta air label and "Servicio de Transportes Aéreos Bogotà 31.III.1926" arrival mark on reverse. Envelope with usual edge wear and small part of flap missing, otherwise fine. Only three covers known to date and scarce though.	C42	✉	**400**	*(€ 335)*

330

330✈ **Riohacha** 1926 (Nov. 15): Legal size envelope to Bogotà franked with Scadta 5 x 30 c. blue and national postage 4 x 1/2 c. bister + 6 x 3c. blue for the 20 c. quintuple rate, all showing scarce three line cachet CORREO AEREO / AGENCIA / RIOHACHA in blue and cancelled by Servicio Postal Aereo Barranquilla 19.XI.1926" with adjacent date single line datestamp "15 Nov. 1926", backstamped "Bogotà 21.XI.1926". Despite faults, vertical fold, wrinkles and large tear on right hand side, the only known Scadta item showing the Riohacha handstamp and scarce though.	C42	✉	**750**	*(€ 630)*

Bid on-line live as if you were attending the sale in the auction room: www.corinphila.com

Scadta - Foreign Destinations (see also lots 8369-8376 in the 195 Corinphila catalogue)

ex 331

332

		Scott		Start price in CHF	Start price approx. €
331→	**Czechoslovakia** 1931/32: Lot three covers franked by Scadta stamp 30 c. blue plaus Colombian National postage, one from Cali to Olmuetz as well as two covers to Gablonz, backstamped in Prague (28.VI. 31) or (16.II.32) showing framed handstamp "Porte aéreo pagado / para cursar por Correo Aèreo / en Colombia unicamente" in blue. Scarce destination.		✉	**150**	*(€ 125)*
332→	**France** 1930 (Jan. 3): Scadta 1923 40 c. purple in mixed franking with Golddollar issue 30 c. grey blue together with National postage 7 c., all tied by SCADTA / Medellin datestamp oncover to Paris, backstamped at "Barranuilla -5.I.1930" on reverse.	C43+ C59	✉	**150**	*(€ 125)*
333→	**Germany** 1922/23: Lot two registered covers to Germany, one from Bogotà (19.7.1922) to Berlin (21.8.) franked with Scadta 50 c. blue + handstamped 'R' on 20 c. red-brown together with National postage 5 c. blue + 10 c. black and Registration 10 c. blue, other from Medellin (29.1.1923) to Coeln (27.2.23) without Scadta Registration stamp and only franked with Scadta 50 c. blue and National Registration stamp 10 c. blue bearing on reverse marginal strip of four of Colombia 1920 3 c. green (remained uncancelled). As commercially used envelopes with usual stains and wrinkles, latter with part of backflap missing, a fine pair. *(Photo = www)*	C30	✉	**200**	*(€ 170)*

ex 334

ex 335

334→	**Netherlands** 1924 (Feb. 18): Lot two registered envelopes from Medellin to Zandvoort /NL, one franked with 2 p. red orange + 3 p. violet, other franked with marginal 5 p. olive green of left of sheet both with Scadta registration stamp 20 c. and national registration 10 c. blue and national postage of front and reverse, tied by large blue Barraquilla datestamp (Feb. 24) and sent via New York (March 7). A scarce pair. Cert. Sismondo (2004) for 5 peso franking.	C48/C50+ CF1	✉	**300**	*(€ 250)*
335→	**Switzerland** 1922: Lot two registered covers from Bogotà addressed to Zumstein in Berne, franked with handstamped 'R' on 20 c. red-brown, one with Scadta 5 c. orange + 30 c. green, other with 50 c. blue, both tied by circular SCADTA / BOGOTA cachets in blue in combination with National postage 10 c. gray and Registration 10 c. blue, tied in transit at Barranquilla (July 27). Scarce usage of handstamped registered 20 centavos, a fine pair.	C25+ C28/ C30	✉	**200**	*(€ 170)*

336

ex 337

		Scott		Start price in CHF	Start price approx. €
336→	Switzerland 1923 (July 10): Registered cover from Cucuta to Zurich bearing Colombia 10 c. deep blue and manuscript numbered 10 c. registration stamp tied by framed CUCUTA / RECIBO handstamp in violet, showing MARACAIBO-VENZ. // TRANSITO registration handstamp alongside and at lower left "de la Commission Suisse d'Experts / pour la délimitation de la frontière / entre la Colombie et le Vénézuela" special cachet and signed by Ingenieur E. Bruderer. Cover sent via New York (July 23) and backstamped in Zurich (Aug. 1). A scarce and appealing cover *Provenance: Collection Eugenio Gebauer.* Corinphila sale 136, lot 119.		✉	**300**	*(€ 250)*
337→	Switzerland 1925/26: Envelope to Locarno franked with Scadta 30 c. blue and 8 c. national postage cancelled "Scadta Bogotà 16.XI. 1925" in red and with Barranquilla transit mark on reverse (Nov.18) further picture postcard 'Sabana de Bogtà' to Bauma / Zurich franked with 15 c. carmine and Colombia 2 c. tied "Bogotà 18.I.1926" and showing Barranquilla cds. (Jan. 20) alongside with additional strike of framed six line advertising handstamp 'Profitez du Service Postal Aérien de Colombie ...', all in red. Scarce postcard usage to Switzerland.	C40+ C42	✉	**160**	*(€ 135)*

338

338→	Switzerland 1925 (Nov. 3): Registered cover to Geneva franked with Scadta 5 c. orange yellow in a complete sheet of 25 with margins allround plus registration stamp 20 c. grey in combination with internal double rate of 6 c. all tied by Scadta / Bogotà cds's, "Barranquilla Recomendados 9 Nov. 1925" cachet and New York transit cancel (Nov. 19) and Geneva arrival (Dec. 3), re-addressed to Bremen / Germany and sent same day via Zurich, Winterthur (Dec. 5) to Bremen with ariival mark (Dec. 6) on reverse. Considering the size of the envelope and the routing in fine condition, bearing two octogonal SCADTA seals on reverse. A scarce multiple franking. Cert. Sismondo (2004).	C38+ CF1	✉	**1'000**	*(€ 840)*

		Scott		Start price in CHF	Start price approx. €
339→	**Foreign Destinations** 1922/23: Group of four commercially used envelopes, including cover to San José/Costa Rica (21.12.22) franked with Scadta 50 c. blue, cover from Bogotà (31.6.23) to Paris bearing Scadta 10 slate + 20 c- red-brown as well as two covers from Bogotà to New York, one sent registered (7.9.22) and franked with handstamped 'R' on Scadta 20 c. red-brown plus 30 c. pale green, other franked with Scadta 30 c. green + 60 c. vermilion and tied by "Bogotà 19.IV.1923" cds. in red. Fine. *(Photo = www)*		✉	**200**	*(€ 170)*

Scadta Postal Stationery

340

341

ex 342

340→	1929 (Jan. 3): Aerogiro money transfer form SERVICIO BOLIVARIANO DE TRANSPORTES AEREOS for *Veinte pesos* to be sent from Bogotà to Barranca Bermeja, franked on front with Scadta 1923 60 c. brown and on reverse with revenue 2 c. on 10 c. orange, both values tied by Scadta / Bogotà cds. and backstamped on arrival (Jan. 5). Archive punching holes at bottom not affecting adhesives, very scarce usage.		✉	**300**	*(€ 250)*
341→	Aerogiro 1929 (Jan. 19): Scadta 50 c. green + 1 peso black cancelled by "Servicio de Transportes Aereos Bogotà 19.I.1929" used on 'Servicio Bolivariano de Transportes Aéreos' Aerogiro as Scadta fee for a sum of 'Sesenta (60) pesos' to Mr. Luis Ribon in Medellin, on reverse franked with revenue 2c. on 10 c. red cancelled same day in Bogotà and backstamped "Medellin Servicio Postal Aereo Sacadta 22.I.1929". Fine and very scarce usage.	C44+ C47	✉	**200**	*(€ 170)*
342→	1924/29: Lot four used Postal Stationery items including 10 c. postcard uprated with 4 c. blue from Bogotà to Barrancabermeja (Mai 24 1920) as well as two uprated 20 c. air-letters, each with 3 c. National postage, one from Barranquilla to Girardot (31.V.1929), other from Medellin (8.XI.1924) to Bogotà (addressee erased and with minimal tropical shade). As postal stationeries were not popular, used airletters and cards are quite seldom seen.		✉	**400**	*(€ 335)*

Free Franking for Scadta Officials

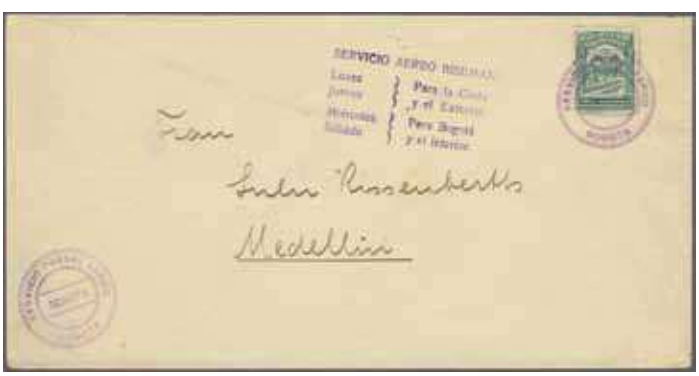

343

343→	Cover endorsed by sender Ms. v. Bauer Scadta in Bogotà on reverse and addressed to Medellin, franked solely by Colombia 1920 3 c. green tied by circular Scadta / Bogotà handstamp, showing scarce advertising cachet alongside: "SERVICIO AEREO BISEMANAL / Lunes-Jueves Para la Costa y el Exterior / Miércoles-Sàbado Para Bogotà y el interior" in violet.		✉	**200**	*(€ 170)*

344

345

346

		Scott		Start price in CHF	Start price approx. €
344✈	1924 (June 24): Printed Scadta envelope to Bogotà, franked with Colombia 1924 3 c.deep blue cancelled by Scadta Barranquilla cds and adjacent "Of. / Correo Aereo / Barranquilla" handstamp in violet with large "Recibo Bogota 26 Jul 1924" cds on reverse. Envelope trimmed on top, missing small part of upper left corner and minimal tropicalisation, but nevertheless a scarce official usage.		✉	**150**	*(€ 125)*
345✈	1924 (July 2): Official envelope of 75 gr. with imprint "Republica de Colombia Departamento de Bolivar / Municipalidad de Cartagena" adressed to the "Ministro de Obras Publicas" in Bogotà, showing "OFI. Correo Aereo - Cartagena" handstamp in violet, backstamdped with official 'Gobernacion Cartagena' cachet, "Bogotà Recibo de Correo 2 Jul 1934" as well as rectangular "Ministero de Gobierno Departemento de recibo correspondencia official 3-Jul 1924" on reverse. Envelope slightly toned and trimmed at left. Scarce official usage as the Government had 'free'-franking privilege for postage as well as for Scadta.		✉	**150**	*(€ 125)*
346✈	1930 (March 10): Cover endorsed by sender Alfred Jach, a/c. Barranquilla on reverse and addressed to Germany, franked solely by Colombia 8 c. blue without Scadta adhesives, tied by Scadta / Bogotà cds. and showing triangular "Of. / Correo Aereo / Bogotà" handstamp in violet alongside, sealed on reverse by octogonal Scadta label. Fine official usage.		✉	**200**	*(€ 170)*

347

348

347✈	1935 (Mai 23): Large size envelope from K.H.Lessny c/o Scadta Bogotà to New York franked with Colombia 10 c. orange tied by "Servicio de Transportes Aereos Bogota" cds, Barranquilla transit marks (24.V and 29.). framed "Correo Aereo FRANCO" in blue, Scadta label as well as framed "Por via aerea en Colombia unicamente" in violet. Envelope rougly opened at right, missing minimal part of upper corner, fine official Scadta usage, only franked with the National postage.		✉	**150**	*(€ 125)*
348✈	1936 (Feb. 1): Envelope sent by Dr. Peter von Bauer to Vienna/Austria, franked with horizontal pair of 1924 10 c.deep orange cancelled by 'Scadta Barranquilla' cds. and adjacent framed "OFL. / Correo Aereo" handstamp in blue. Fine.		✉	**150**	*(€ 125)*

If you cannot participate in our auction in person, please let us have your maximum bids in writing as early as possible.
Written bids will be used only if they exceed any personally present bidders in the auction room, or any other written bids.

Scadta Combination Covers

349

Do-X in flight

		Scott		Start price in CHF	Start price approx. €
349→	**Germany** 1930 (Nov. 30): Do-X / Scadta combination - Sonntag stationery envelope 4 c. blue to Cali franked with German Reich Zeppelin stamps 2 RM blue + 4 RM brown, both tied by "Friedrichshafen (Bodensee) 13.11.30", showing red Do X flight cachet alongside, sent via Rio (22.IV.31) and franked by Scadta 1929 5 c. + 10 c. + 15 c. cancelled on board by "Dornier Flugschiff DO X 30. Jan. 31" and Do-X special cachet in black (applied in Rio), sent via Barranquilla (July 16) with additional Colombian adhesives and backstamped on arrival "Scadta / Cali 20.VII.31". Fine and scarce. *See Corinphila sale 141, lot 3637.*	C68/C70	✉	**1'000**	*(€ 840)*

350

351

350→	1931 (June 17): Scadta / Do-X combination cover to Germany franked with 40 c. dull violet and National postage 12 c., all tied by Scadta / Cali cds., and dispatched in Rio de Janeiro (Aug. 4) to the Do - X flight. *See Corinphila sale 141, lot 3711.*	C60	✉	**300**	*(€ 250)*
351→	1931 (June 17): Scadta / Do-X combination cover to Germany franked with 1 p. blue and national postage 4 c. blue and 10 c. black, all tied by Scadta / Cali cds., and dispatched in Rio de Janeiro (Aug. 4) to the Do - X flight. *See Corinphila sale 141, lot 3712.*	C64	✉	**300**	*(€ 250)*

352

		Scott		Start price in CHF	Start price approx. €
352→	1931 (Aug. 4): Do-X / Scadta combination - Sonntag stationery envelope 4 c. blue franked with five values of Brazil and tied by "Correio Aereo Rio 2 A Scc Sao 4. VIII.31" with black DoX cachet alongside, sent via Port of Spain / Trinidad (Aug. 19) to Barranquilla (Aug. 31) franked in transit by horizontal pair of Scadta 1929 15 c. green and in Cali on reverse by 5c. + 10 c. + 15 c. + registration stamp plus National postage of 16 c., all tied by "Scadta / Cali 10.IX.1931" cds. On arrival additionally franked with semi-official Expreso Ribon 6 c. red and cancelled by "Conducto Ribon Correos - Cali 10 Set. 1931" in violet. Only two combination covers with Ribon Express delivery known. Fine and scarce. *See Corinphila sale 141, lot 3706.*	C55/C57+ C68+ CF2	✉	**750**	*(€ 630)*

353

354

355

353→ **Russia** 1931 (Sept. 22): Registered Colombian postal stationery envelope of 4 c. blue to Cali, franked on front and reverse with four Russian adhesives cancelled by large "Leningrad-Berlin Air Link" cachet in combination with horizontal pair of US airpost 5 c. applied in New York (10-2), uprated at "Barranquilla 7.X.1931" with three Scadta values (upper right corner of 10 c. defective) and three Colombian adhesives, backstamped "Cali 10.X.1931" on reverse. Scarce combination franking. ✉ **200** *(€ 170)*

354→ 1931 (Sept. 25): Registered picture postcard from Leningrad to Cali, franked with five Russian adhesives cancelled by large "Leningrad-Berlin Air Link" cachet showing Berlin transit mark (26.9.) Scadta 1930 10 on 80 c. green and Colombia 4 c. blue tied by large framed BUENAVENTURA 20 OCT. 1931 cachet in violet. Scarce usage of registered ppc. with combination franking. C80 ✉ **300** *(€ 250)*

355→ 1931 (Sept. 25): Registered Colombian postal stationery envelope of 4 c. blue to Cali, delivered at Leningrad and franked on front and reverse with five Russian adhesives cancelled by large "Leningrad-Berlin Air Link" cachet, uprated with three Scadta values and three Colombian adhesives, cancelled on arrival "Cali 20.X.1931".
Provenance: Collection Eugenio Gebauer. Corinphila Sale 136, lot 310. C68/C70 ✉ **300** *(€ 250)*

Various Scadta: Lots and Collections

		Scott		Start price in CHF	Start price approx. €
356→	1920/30: Remainder 170 Scadta stamps used/unused, including 1920 Seaplane over Magdalena River 10 c. yellow, 30 c. black on rose and 50 c. pale green, 1921 issue to 3 p. and 1923 issue to 5 p., all used, further som multiples unused as well as part sets of machine ovptd Consular issues with some to 1 p., mainly unused, fresh and fine. *(Photo = www)*			**300**	*(€ 250)*
357→	1932/39: Group of three large sized envelopes from the 'Ministerio de Relaciones Exteriores' franked with high peso values of the last Scadta issue and with "*Par Avion Correo Aereo Mancomun 1"* handstamp alongside, including 2 p. single franking from "Bogotà 8.7.39" to Santiago de Chile, envelope franked with 20. c + 50 c. + 1 p. + 3 p. from "Bogota 4.IV.39" as well as high franking of 40 c. + 5 p. on cover from "Bogota 21.I.38", both to Lima/Peru. A rare offer. *(Photo = www)*	C107-C109	✉	**300**	*(€ 250)*
358→	1924/28: Lot 50 covers, incl. handstamped 'E' on 30 c. green on cover from Spain to Bogotà, machine overprinted 'P' on 10 c. green + 2 p. orange used on FF-cover from Cristobal C.Z. to Colombia, consular Mail from Switzerland (s) as well as Colombia/Scadta combination covers or part covers, mainly locally used business mail, few sent abroad to France, Germany, Switzerland and USA. *(Photo = www)*		✉	**500**	*(€ 420)*

ex 359

359→	1926/31: Group of 20 covers including 1926 First Flight Puerto Wilches to Bucaramanga (March 24) and 1928 First Flight to Guayaquil / Ecuador (June 10) both with the matching return flights, the latter with OFL handstamp for Scadta officials, further small correspondance of 10 covers to Holland, one with Mancomun usage, 1931 Russia - Colombia combination cover with 'Expreso Tobon' usage to Cali as well as two Zeppelin covers of third Southamerica flight 1931 to Cali, franked in Brazil with 2.500 Reis in combination with Colombian adhesives 4 c. blue or 2 c. carmine and semi- official 'Expreso Ribon' stamp 5 c. red. A fine group.		✉	**500**	*(€ 420)*
360→	1923/37: Remainder of Exhibition collection with 185 covers in six volumes, including Internal Mail with high frankings up to 5 peso, Foreign destinations with besides USA with 40 covers, Mail to Germany (12) with two scarce postcards and one currency mixed franking centavo - Golddollar noted, further covers to Austria (1), Ecuador (2), GB (10), France (6), Guatemala (1), Italy (1), Sweden (1) and Switzerland (1) as well as Consular Mail from Belgium (3), Canal Zone (2), Denmark (1),France (4), GB (2), Salvador (1), Spain (1) and USA (20). A fine assembly showing various usages and frankings, all mounted on album pages with description, viewing essential. *(Photo = www)*		✉	**2'000**	*(€ 1'680)*

Scadta - Consular Mail

361

		Scott		Start price in CHF	Start price approx. €
361→	**Consular Forerunner** 1921 (Nov. 19): Cover from Köln/ Germany franked with 1 M 20 Pfg. addressed to Barranquilla showing boxed arrival mark on reverse, readdressed with red ink to Bogotà and additionally franked with 30 c. rose cancelled by fine strike of Barranquilla time clock (Dec. 5) and forwarded by air, receiving boxed "Recibo Bogota Dic 9 1921" arrival mark in magenta on reverse. Fine and scarce franking.	C15	✉	**500**	*(€ 420)*

ex 362 365

362→	**Alemania** 1921/23: Handstamped large 'A' the complete set of eleven values to 5 peso, high peso values with cert. Sismondo, plus machine optd set of twelve (5 c. value with small 'A') including registration stamp, all unused large part og. and fresh of colours, further some multiples as machine ovptd small 'A' on 20 c. grey in an unused sheet of 25 adhesives, 30 c. vertical strip of three as well as 60 c. brown in an horizontal block of six Scott = $1'200. Mi = € 1'900.	CLA1/11+ CLA23/33+ CFLA2	*	**200**	*(€ 170)*
363→	Alemania 1923/27: Group of eleven commercial covers from Germany to Colombia, one showing usage of handstamped large 'A' sent at 1$ 10 rate from Hamburg to Bogotà (23.06.1923), further machine ovptd 'A' on registered covers (2) from Karlsruhe one showing 'Kaloderma' - advertising metermark of 115 Pf. together with 1$ 70 c. Scadta franking including 1 p. grey other with similar metermark of 025 Pf. together with Scadta 30 c., further registered cover from Berlin to Bucaramanga (30.V. 1927) and Scadta 60 c. (3) plus registration stamp of 20 c. on cover from Hamburg. A fine assembly. *(Photo = www)*	CLA4+ CLA5	✉	**500**	*(€ 420)*
364→	**Bolivia** 1923 Scadta: Handstamped "Bo." in black on 30 c. blue in a mint complete sheet of 25 with full margin allround, usual dried gum with some minor tropical spots and some adherence in sheet-margin, nevertheless a fine and scarce multiple Scott = $ 250+. *(Photo = www)*	CLBO5	*	**180**	*(€ 150)*
365→	**Canada** 1923: Scadta 5 p. olive green handstamped 'CA' in black, a fine unused example of very fresh colour with large part og. Scott = $775, Mi LA 301 = € 600.	CLCA11	*	**200**	*(€ 170)*

366

368

		Scott		Start price in CHF	Start price approx. €
366→	Canada 1930 (Dec. 3). Envelope from Vancouver B.C. addressed to the Royal Bank of Canada at Girardot, showing endorsed 'Air Mail' and 'Via Miami' in manuscript, franked with Canada 2 c. green and airpost 5 c. together with Scadta Golddollar issue 10 c. red brown and 15 c. deep green, tied by Vancouver duplex, the 15 c. deep green tied at "Barranquilla 11.XII.1930" and backstamped at "Girardot 12.XII.1930". A fine and scarce acceptance.	C56+ C57	✉	**150**	*(€ 125)*

367

367→	**Denmark** 1927: Registered envelope from Copenhagen to Bogotà, bearing machine overprinted 10 c. green + 5 pesos olive green + registration stamp overprinted by red 'R' on 20 c. grey together with Danish National postage 15 ö. red and 25 ö. blue (2) tied by two diff. types of "KJÖBENHAVN 29-10-27" cds's with "Barranquilla 23XI.1927' transit mark alonside, backstamped on reverse in New York (11.9.) and on arrival at "Bogotà 25.XI.1927". A fine and very rare usage of the high 5 peso value on cover. *Provenance: Collection Eugenio Gebauer, Corinphila Sale 136, lot #197.*	C39+ C50+ CF1	✉	**1'500**	*(€ 1'260)*
368→	**Ecuador** 1928 (Aug. 28): Registered envelope from Quito posted to the First Return Flight to Barranquilla, franked with Provisional '1 1/2 Sucre' on 30 c. blue and registration stamp '1 sucre 1' on 20 c. grey together with National postage of 53 ctvs, tied by SCADTA / QUITO 24 AGO datestamp in black and "Barranquilla 30.VIII.1928" arrival mark on reverse. Envelope addressed to the sister of Pilot Emmanuel Lorch, but incorrectly spelled. Certificate Sismondo (2004).	C4+ CF1	✉	**250**	*(€ 210)*

369

370

		Scott		Start price in CHF	Start price approx. €
369✈	Ecuador 1928 (Aug. 28): Registered envelope from Quito posted by the pilot Emmanuel Lorch to the First Return Flight to Barranquilla, franked with Provisional '75' on 15 c. carmine and '3 sucre 3' on 60 c. brown together with National postage of 17 ctvs, tied by SCADTA / QUITO 24 AGO datestamp in black and showing "Barranquilla 30.VIII.1928" arrival mark on reverse. Certificate Sismondo (2004).	C2+ C5	✉	**250**	*(€ 210)*
370✈	Ecuador 1928 (Nov. 6): Cover from Hotel Tivoli in Quayaquil to Cincinnati Ohio franked with Provisional overprint '50 cts. 50' on 10 c. green and '1 sucre1' on 20 c. grey in combination with Ecuador postage of 10 ctvs. tied by SCADTA datestamps in blue, flown to Barranquilla with arrival mark (Nov. 8) on reverse. An attractive and fine cover. Signed Bloch with Cert. Friedl Expert Committee (1982).	C1+ C3	✉	**200**	*(€ 170)*
371✈	Ecuador 1928/29: Provisional '1 1/2 sucre' on 30 c. blue used together with National postage 10 c. green tied by SCADTA/ QUAYAQUIL datestamp (Dec. 7) on cover to New York showing "Barranquilla 10.XII.1928" transitmark on reverse as well as another envelope sent at the same rate from QUITO 13. ENE 1929 to Cali /Colombia, the latter cover with minimal tropical perf., nevertheless a fine pair. *(Photo = 🗐 www)*	C4	✉	**200**	*(€ 170)*

372

372✈	**Estados Unidos** 1920: Scadta 30 c. black on rose initialled 'G. Mejia' in red ink and tied on arrival by scarce three line handstamp "Sociedad Colombo Alemana / Transportes Aereos de / ☞ Bä ränquilla" (sic!) in violet. Upper left corner perforation slightly reduced, upper frame of image hardly affecting, but a very rare cancellation, the only one using the 'hand' sign and to date only two copies known.	CLEU1	(*)	**500**	*(€ 420)*

373

		Scott		Start price in CHF	Start price approx. €
373→	Estados Unidos 1922: Cover to Bogotà franked on departure with 1920 Scadta 30 c. black on rose initialled *"G.Mejia"* in red ink together with Colombia 1918 3 c. red (defective) tied in transit at Barranquilla with circular "Servicio Postal Aereo" cachet in violet and on arrival with large boxed Bogota cachet in magenta. A scarce cover, only few known. *Provenance: Collection Kaplan*	CLEU1	✉	**4'000**	*(€ 3'360)*

374

374→	Estados Unidos 1924 (Feb): Large size envelope (flap on reverse missing) to Bogotà, franked with violet handstamped 'EU.' on 20 c. grey in combination with machine overprinted 'EU' on 10 c. green (7) plus 30 c. blue (3) together with National postage of 24 c. , all cancelled by red cds. "Servicio Postal Aereo SCADTA Barranquilla 18.II.1924" and backstamped on reverse (20.2.1924). Fine and scarce mixed franking. *Provenance: Collection Eugenio Gebauer Corinphila Sale 136, lot #221*	C39+ C41+ C42	✉	**300**	*(€ 250)*
375→	Estados Unidos 1923. Machine overprinted 'EU' on 20 c. gray, 30c. blue, 60 c. brown, 1 p. black, 2 p.red orange. 3 p. violet and 5 p. olive green, all in complete sheets of 25 with full margin allround, unused with some dried gum and minimal adherences as usual, paper little tropicalised, partly with some splitted perforation, left and right margin of top value slightly rubbed, but nevertheless scarce multiples and rarely offered as complete sheets. Scott = $3'786+ *(Photo = www)*	CLEU53+ 54+ 56/60	*	**300**	*(€ 250)*

376

380

		Scott		Start price in CHF	Start price approx. €
376→	Estados Unidos 1927 (Dec. 30): Scadta single franking machine ovptd 'EU' on 5 peso olive green in combination with US postage 8 c. and 20 c. tied by "New York Warick St. Sta.'" duplex on cover to Bogotà, bearing green advertising label and Barranquilla transit cds. as well as Bogotà arrival mark (Jan. 9). Envelope slightly trimmed, a fine usage of the 5 peso value.	CLEU60	✉	**250**	*(€ 210)*
377→	Estados Unidos 1921/23: Lot with unused "G. Mejia" signed 30 c. and 50 c., machine overprinted 'EU' unused set of eleven values to 5 peso, 20 c. grey in unused multiples as block of four, block of 15 as well as a complete sheet of 25 with full margins allround Scott = $550+ *(Photo = 🗐 www)*	CLEU1/2+ CLEU50/60	*/**	**200**	*(€ 170)*
378→	**Great Britain** 1921 Scadta set of 11 (without registration stamp) handstamped 'GB' in violet, 60 c. in black, all unused and of fresh appearance (high peso values regummed), further inverted handstamp in violet on unused 30 c. green as well as used vertical pair showing double overprint on upper stamp (slightly toned on reverse). A fine and scarce group. Cert. Moorhouse (2014) Scott = $ 820 without varieties. *(Photo = 🗐 www)*	CLGB1/6+ 8/11+ CLGB13	*	**200**	*(€ 170)*
379→	**Great Britain** 1921/23: Handstamped 'G.B.' in violet on compl. set to 5 p. used, machine ovptd set of 12 including registration stamp, unused and of fresh colours, the high peso values with certificate Sismondo (2003), further seven usages on piece showing better rates and frankings as 1p. grey in an horizontal pair and strip of three Scott = $1'380, Mi = €1'200+ *(Photo = 🗐 www)*	CLGB1/ 11+ CLGB51/ 61+ CFLGB4		**200**	*(€ 170)*
380→	**Netherlands** 1930 (June 13): Airmail envelope from Amsterdam to Bogotà, endorsed 'By airmail From New-York to Bogotà' in manuscript, franked with NL 7 1/2 c. red + 15 c. orange (3) in mixed franking with Scadta 1929 30 c. gray blue, all tied by "Amsterdam Central Station 1931" cds. with adjacent "Scadta Colon 3.VII.1930" cds., backstamped in "Bogota 7.VII.1930" on reverse. Flap on reverse little roughly opened, otherwise fine and attractive.	C59	✉	**150**	*(€ 125)*

381

381→	**Panama** 1921: Scadta 30 c. slate green, a fine used example showing large boxed three line handstamp "Servicio Postal / Aereo de Colombia / PANAMA" and circular Scadta Barranquilla cachet, both in violet. Scarce usage in Panama, only two stamps of the third issue known.			**300**	*(€ 250)*

382

		Scott		Start price in CHF	Start price approx. €
382→	Panama 1926 (Dec. 22): Registered cover to Bogotà franked by machine ovptd 'P' values 30 c. blue + 60 c. brown + registration 20 c. grey tied by "Barranquilla 31.XII. 1926" together with Panama 5 c. bue National postage, showing green SCADTA advertising label at left as well as "Bogotà -2 I. 1927" arrival mark on reverse. A scarce cover.	CLP60+ CLP62+ CFLP3	✉	**200**	*(€ 170)*

383

383→	**Peru** 1923: Scadta 5 c. orange yellow, 15 c. carmine and 1 p. grey black handstamped "PE." in black tied to 1928 First return cover by "Servicio De Transportes Aereos Scadta / Paita" circular cachet together with Peru 2 c. violet and 10 c. red tied by Paita cds (Oct 22) and framed Flight cachet in blue at lower left with Barranquilla arrival mark (Oct. 25) on reverse.	CLPE1+ 3+ 8	✉	**200**	*(€ 170)*
384→	Peru 1928 (Oct. 22): Primer Correo Aereo Peru - Ecuador - Colombia - Group of three covers to Barranquilla, all franked by handstamped 'PE.' on 10 c. green and 20 c. grey as single rate (little roughly opened on top) other registered with registration stamp 20 c. grey, as well as the third cover franked with 10 c. green and 2 peso red orange, all tied by undated SCADTA Paita cachet and National postage cancellled by Paita cds. Minimal tropical spots, but a fine trio. *(Photo = www)*	CLPE2+ CLPE4+ CLPE9+ VFLPE1	✉	**300**	*(€ 250)*

385

		Scott		Start price in CHF	Start price approx. €
385→	Peru 1929 (May 5): Commercial cover from Lima to New York franked with handstamped 'PE.' on 10 c. green + 20 c. grey together with National postage 1.72 all tied by LIMA cds, bearing green advertising label at top left, dispatched at SCATDA / QUITO / ECUADOR to the flight to Barranquilla and sent via "Cristobal Canal Zone May 6'. Little soiled, but a scarce commercial usage.	CLPE2+ CLPE4	✉	**150**	*(€ 125)*
386→	**Switzerland** 1924: Machine overprint 'S' the complete set of 12 values to 5 peso incl. registration stamp, unused with much og., fresh and fine, further used part set of seven values 5c. to 20c. + 60c. +2 p. + registration stamp Swiss Airmail Catalogue SC10/21 = CHF 1'420. *(Photo = 🗐 www)*	CLS19/26+ CLFS1	*	**150**	*(€ 125)*

ex 387

387→	**Venezuela** 1923: Handstamped 'V' in black in the set of 11 values to 5 peso with registration stamp 20 c., the 2 to 5 peso values with APS certs., as well as machine overprinted set of 11 values, also with registration stamp. All of fresh colours and large part og. Scott = $1'478.50, Michel LA520/531 + LA686/697 = € 2'510.	CLV34/44+ CLV55/65+ CFLV1/2	*	**300**	*(€ 250)*

Scadta - Various Consular Mail: Lots and Collections

388→	**Consular Handstamps** 1921/23: Lot four complete sets to 5 peso including registration stamp, issued for Argentine-Uruguay, Bolivia, Chile and Peru, as well as part sets of Brasil (only missing 15 c.), Costa Rica (missing 30 c.) and Cuba (missing 30 c.), all unused with much original gum, few adherences and minimal toned perfs., otherwise fresh of colours. A fine group Scott = $ 5'700, Mi = € 7'500 *(Photo = 🗐 www)*		*	**750**	*(€ 630)*
389→	1923: Scadta 5 c. - 30 c. machine overprint 'PE.', an unused mint part set of five marginal blocks of four of upper left corner sheet as well as 'C.R.' overprint on 30 c. blue also in an unused mint block of four. Fine and scarce multiples Mi € 640. *(Photo = 🗐 www)*	CLCR5+ CLPE1/5	⊞*/**	**150**	*(€ 125)*
390→	1923: Lot nine complete sets to 5 peso including registration stamps from Germany, Belgium, Denmark, Spain, France, Netherlands, Italy, Sweden and Switzerland, all unused with large part og. and fresh of colours, further used set of Panama together machine ovptd 'P' on 1p. grey in an unused part sheet of ten of right of sheet. A fine assembly Mi = € 4'500 *(Photo = 🗐 www)*	C38-C50+ CF1	*	**500**	*(€ 420)*
391→	1926/29: Lot seven covers franked with machine overprinted Scadta adhesives showing diff. frankings, including scarce usages of unoverprinted 30 c. blue and 50 c. brown each on envelope from USA as well as overprinted 'P' on 30 c. blue from Panama. Condition various, an interesting group. *(Photo = 🗐 www)*		✉	**250**	*(€ 210)*
392→	1925/38: Lot nine covers from Europe to Colombia franked with machine overprinted Scadta stamps, including double rated cover from France to Bogotà, cover from Denmark franked with Scadta 20 c. without overprint, two covers from Switzerland, 4 x 15 c. overprinted 'A' on double rated cover from Austria as well as four envelopes from Germany, condition various, but an interesting group. *(Photo = 🗐 www)*		✉	**400**	*(€ 335)*

Mexico

See also lots 4001-4242 in the192 Corinphila auction catalogue:
Mexico First Issues 1856-61 - The Peter Broennimann Collection

Mexico City market ca. 1735

393

394

Colonial Period and Stampless Mail

		Scott		Start price in CHF	Start price approx. €
393	1737 (April 8): Colonial entire letter from Mexico City to Amberes without postal markings, with clear readable contents and clearly dated. Rare and extremely early letter.		✉	**150**	*(€ 125)*
394	1809 (March 3): Colonial entire letter from Vera Cruz to Cadiz, Spain endorsed '*Fragata Mahonesa'* at top, struck with fine italic NUEVA / ESPANA in red and taxed '7R.' on receipt (May 13) in red. A fresh and fine entire.		✉	**200**	*(€ 170)*

395

396

395	1813 (Aug 15): Entire letter from Vera Cruz to Cadiz, Spain endorsed 'Navio Miño' at lower left, struck with scarce upright NUEVA / ESPANA handstamp in red, taxed on arrival with '7R.' (reales) due marking in red. A fresh and fine entire.		✉	**150**	*(€ 125)*
396	1859 (Oct 20): Sello Negro cover to Mexico City initially cancelled by oval CORREOS / DE / SAN LUIS POTOSI oval cachet (Schatzkes fig. 1445) and charged '3' reales, further cancelled by FRANCO SAN LUIS POTOSI cds in black (fig. 1443) and rate changed from '3' to '4' reales with handstamps. Most unusual and attractive cover.		✉	**100**	*(€ 85)*
397	1807/1867: Pre-stamp and Sello Negro covers (65+), from Colonial period with superb 'Cuidad / Real' in red, covers with 'Nueva / Espana' handstamps to Spain, fine strikes of scarcer markings such as 'Franco En / Bolanos' in red, 'Franco En / Chiguagua' in red, superb 1839 entire with 'Salinas Del / Penon Blanco' in black, 1855 framed 'Batosegachic' in black, 'Valle De S. / Bartolome' handstamps in red and in blue, 'Nazas' in black and in red, wreathed 'Franco En / Zamora' in black, Forwarding Agents covers incl. 'Garruste & Ca.' of Mexico City on 1854 cover ex Mazatlan to France etc. A fine lot. *(Photo = 🗐 www)*		✉	**500**	*(€ 420)*

Mexico see also lots 4001-4242 in the192 Corinphila auction catalogue: Mexico First Issues 1856-61 - The Peter Broennimann Collection

Tuesday 18 November 2014, 18:00 h

Mexico - First Issues 1856-1861

The Peter Broennimann Collection

All lots have been signed as genuine by the describer and A.I.E.P. expert for Mexico, Greg Todd, Mepsi 2032. All certificates mentioned in the lot descriptions are photocopies of the original Rolf-Dieter Jaretzky, Mepsi and Philatelic Foundation certificates that have unfortunately been lost.

1856: ½ Real

Miguel Hidalgo (1753-1811)
Mexican Catholic priest and a leader of the Mexican War of Independence.
His image was placed on Mexico's first postage stamps.

4001

		Scott	Start price in CHF	Start price approx. €
4001	**Die Proof** ½ real printed in black on thin greyish paper, the magnificent horizontal strip of five (111 mm. x 36 mm.) showing horizontal guide lines at top, vertical guide lines between each stamp and heavily scored guide lines between first and second and fourth and fifth stamps, minimal aging and diagonal crease of no importance, with large margins all round. A great rarity of Mexican classic philately. Cert. Jaretzky (1985). *Note: An example of this Proof strip are in the Jaretzky collection (Edition D'Or, Vol. II), another was in the Koenig collection (lot 301). As far as one can say, there appears to be but three known examples of this Proof.* *Provenance: Collection Dr. Boris L. Rubio (Jan 1978) lot 2036.*	1 Proof	**2'000**	*(€ 1'680)*

1861: 4 Reales rose-red on yellow

4204

		Scott	Start price in CHF	Start price approx. €
4204	1861 (Probably issued April 1862): 4 reales dull rose-red on yellow, without District name overprint, Plate 1, the marvellous mint block of six with enormous margins all round and sheet marginal at right. Two minor horizontal creases barely perceptible on face, the block of exceptional freshness and colour and of extreme rarity - only two larger multiples exist (a block of nine in the Jaretzky collection, most probably from the same sheet and a stained defective block of nine ex the Mazepa collection). Exceptional quality for this rarity and an Exhibition item. Cert. Jaretzky (1988).	10b	**3'000**	*(€ 2'520)*

4205

		Scott	Start price in CHF	Start price approx. €
4205	**Mazatlan** 4 r. dull rose-red on yellow, a horizontal strip of three, ample to large margins all round, used on 1863 entire letter to Durango, cancelled by complete strike of framed PTO. DE MAZATLAN / OCT1863 ? handstamp (Schatzken fig. 736) in black. Contents of the letter refer to further invoices that were enclosed and also an accident on a Diligencia. A magnificent cover, this being the largest known multiple of this stamp on letter.	10	**3'000**	*(€ 2'520)*

The Alameda Public Park, Mexico City, 1855

4018

		Scott	Start price in CHF	Start price approx. €
4018	**Soyaniquilpan** ½ r. blue, the wonderful horizontal strip of four on cover, without District overprint, from the Escandron correspondence to Mexico City, with large margins all round and superb but for a contemporary scissor cut below second stamp, all tied by two strikes of the SOYANIQUILPAN straight line handstamp (Schatzken fig. 1546) in black. Soyaniquilpan received just 820 stamps of the ½ real value and this cover shows the largest multiple franking on letter. The cover with sensible internal protection along file folds, a magnificent rarity of the issue. *Provenance: J. Herrasti (1938).* *Collection Albert Quast (May 1960) lot 557.* *Collection Albert Quast (December 1968) lot 307.* *Collection Isaac Backal (1989).*	1b	**5'000**	*(€ 4'200)*

4019

		Scott	Start price in CHF	Start price approx. €
4019	**Tampico** ½ r. blue, a narrow margined pair in a deep shade used on 1856 cover from Tampico to Vera Cruz, tied by neat FRANCO / SANTA ANNA DE TAMAULS datestamp (August 29) in black (Schatzken 1585). Reverse with British Post Office TAMPICO cds (Aug 30) in red and, at right on obverse, a fair strike of the rare Crown PAID AT TAMPICO in red, with manuscript '1s.' prepaid noted at left. A few minor acid ink scratches but a marvellous cover mailed within the first month of use of the first issue. Unique.	1+A1	**2'000**	*(€ 1'680)*

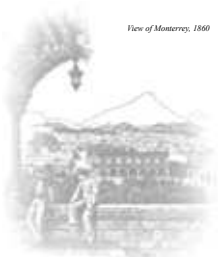

View of Monterrey, 1860

4229

		Scott	Start price in CHF	Start price approx. €
4229	**Saltillo** 8 r. black on red-brown, a magnificent horizontal pair with horizontal guideline at top, 2 r. black on rose with sheet margin and vertical guideline at left together with fine 1 r. black on green used on 1861 registered front of cover to Monterrey, cancelled by oval framed ADMON. PRAL DE CORREOS / SALTILLO handstamp (Schatzken fig. 1355) struck in black. The front surrounded by four strikes of the oval CERTIFI / CADO registered handstamp (Schatzken fig. 1360; unrecorded on this issue) and fine framed CERTIFICACION AL SALTILLO / SALIO EN 11 de Mayo de 1861 handstamp (Schatzken fig. 1352) with manuscript date, well struck in black. Eagle cachet at left in black and reverse with further Eagle cachet and manuscript notation of receipt (May 12). The adhesives all from the first shipment: with just 280 of the 1 real, 510 of the 2 reales and 280 of the 8 reales having been received by this date. A splendid and famous 19 reales three colour franking. Cert. Jaretzky (1987). *Provenance: Collection Albert Quast (Dec 1968) lot 621 - illustrated on the front cover of the sale.* *Köhler sale 228 (Oct 1979) lot 6245.*	11+8+7	**7'500**	*(€ 6'300)*

Mexico: 1856-61 Issued Stamps

398

		Scott		Start price in CHF	Start price approx. €
398	**Tixtla Guerrero** 1856: ½ r. blue, shaved at left but with large margins on three sides, cancelled by large part CORREOS / CUERNAVACA handstamp in black (Schatzkes fig. 218). Scarce District. Cert. Mepsi (1978) Follansbee = $ 300.	1		**150**	*(€ 125)*
399	**Zacatecas** 1856 (Oct 28): ½ r. blue (a greenish shade), single example used on entire letter to Villaneuva tied by straight line ZACATECAS handstamp in black (Schatzkes fig. 1849) with front panel (and inside) showing oval 'Admon. Pral. Del Renta Del Papel Sellado / De Zacatecas' handstamp in black. A charming and scarce example of the first rate tariff, annotated as purchased from J.M. Bartels in 1925. *(Photo = 115)*			**200**	*(€ 170)*
400	**Soyaniquilpan** 1858 (Nov 15): Entire letter to Mexico City franked by 1 r. yellow tied by FRANCO / SOYANIQUILPAN handstamp (Schatzkes fig. 1547) well struck in black, with Mexico arrival cds (Nov 17) on reverse. *(Photo = 115)*	2	✉	**150**	*(€ 125)*

U.S. Mail Steamer ca. 1855

401

401	1856: **Mexico** District 1 r. yellow horizontal pair and 2 r. green used on 1859 entire letter to New York endorsed *'p. Tennessee'* steamer, tied by 'Franco / Mexico' datestamps (Jan 19) in black. 'New Orleans / La.' transit cds (Jan 28) and circular 'Steamship / 10' charge at right. a superb and rare entire.	2+ 3	✉	**1'500**	*(€ 1'260)*

402

405

406

		Scott		Start price in CHF	Start price approx. €
402	1856: **Guanajuato** 2 r. green, vertically bisected example used on piece, sub-consigned and tied by circle of dots handstamp of Leon de los Aldamas (Schatzkes fig. 501) and by oval LEON DE LOS ALDAMAS datestamp (fig. 500) in black. Rare and fine with just seven examples of this usage recorded from Leon. Cert. Jaretzsky (1989).	3c	△	**300**	*(€ 250)*
403	1856: **Mexico** District 2 r. bright green, a fine horizontal pair but left stamp crossed by ironed file fold, used on 1859 entire letter to New York endorsed *'p. Tennessee'* steamer, tied by 'Franco / Mexico' datestamps in black. 'New Orleans / La.' transit cds (Aug 25) and circular 'Steamship / 10' charge. A most attractive and rare overseas usage. *(Photo = 115)*	3	✉	**1'000**	*(€ 840)*
404	1856: **Puebla** District 4 r. carmine, used on 1859 entire letter to New York endorsed *'p. Tennessee'* steamer, tied by two line FRANCO / PUEBLA handstamp in black (Schatzkes fig. 1154). 'New Orleans / La.' transit cds (Jan 13) and circular 'Steamship / 10' charge at right. The adhesive crossed by vertical file fold but an attractive and rare entire. *(Photo = 115)*	4	✉	**750**	*(€ 630)*
405	**Tampico** 1856: 8 r. red-lilac, a magificent used example wth large margins all round cancelled by wreathed SLP monogram handstamp (Schatzkes fig. 1454) in black. Signed Thier, Todd.	5		**120**	*(€ 100)*
406	**Maravatio** 1861: ½ r. black on brown, used horizontal pair, narrow margins but with superb strike of circular FRANCO / EN / MARAVATIO handstamp (Schatzkes fig. 712) in black. Cert. mepsi (1986).	6		**100**	*(€ 85)*
407	1856: Small group with ½ r. deep blue pair used from Guanajuato on letter, Mazatlan 1 r. yellow used on letter tied 'Culiacan' oval handstamp, 2 r. green without name used at Temascaltepec (Schatzkes fig 1680) with Mepsi cert., Chiapas 2 r. green with blue District name used at San Cristobal (cert.), Jalapa 2 r. used at Tesiutlan on letter, Guanajuato 4 r. used on 1861 entire, Morelia 4 r. red quadrisect on piece (cert.), Tampico 8 r. red-lilac (cert.), 8 r. quadrisect on cover front tied by 'Fresnillo' boxed and dated handstamp. A most interesting lot (10 items). *(Photo = www)*	1/5	✉	**350**	*(€ 295)*

Mexico: 1864 and Later Issues

408

409

410

408	**Mexico City** 1864/66: Eagle 3 centavos brown, Invoice 111-1865 with Mexico District name at right, of good colour and with large margins for this scarce stamp but just grazed at base, fresh and fine used with 'Franco / Mexico' datestamp in black: just 100 stamps were invoiced on July 9, 1865. Cert. Mepsi (2011) Scott = $ 2'500.	18		**500**	*(€ 420)*
409	**Mexico City** 1864/66: Eagle 3 centavos brown, Invoice 48-1866 with Mexico District name at right, of good colour and with large margins for this scarce stamp, fresh and fine unused without gum: just 300 stamps were invoiced on March 3, 1866. Cert. Mepsi (2011) stating 'used' Scott = $ 1'300.	18	(*)	**400**	*(€ 335)*
410	**Yguala** 1864/66: Eagle 2 r. orange, Invoice 183-1866, a good used example slightly shaved at top, with Yguala District name in blue and cancelled by large part oval handstamp ADMON. DE CORREOS / DE YGUALA in blue (Schatzkes fig. 1845). A very rare District. Cert. Jaretzky (1986) Follansbee = $ 250+.	23		**120**	*(€ 100)*

399 / CHF 200

400 / CHF 150

403 / CHF 1'000

404 / CHF 750

411 / CHF 150

412 / CHF 150

416 / CHF 150

428 / CHF 1'500

		Scott		Start price in CHF	Start price approx. €
411	**Puebla** 1864: Eagle 1 r. orange and 2 r. blue, overprinted with District name and Invoice '179-1864', each further handstamped sub-consignment 62, tied to cover to Puebla by CORREOS / ACATLAN datestamp in black. Scarce - just 300 of the 2 r. and 100 of the 1 r. sub-consigned. *(Photo = 115)*	22+ 23a	✉	**150**	*(€ 125)*
412	**Tampico** 1864: Eagle 4 r. green, Invoice 145-1864 (1'000 sent), a fine used example tied to second sheet of entire letter to San Luis Potosi by fine CORREOS / TAMPICO datestamp in black. *(Photo = 115)*	24a	✉	**150**	*(€ 125)*

413

414

415

413	**Durango** 1864: Eagle 4 r. green, Invoice number 156-1864, horizontally bisected for use as 2 reales and tied to small piece by FRANCO / DURANGO / DIC 16 '64 handstamp with date in manuscript (Schatzkes fig. 239). Rare and most attractive usage. Cert. Mepsi (1980).	24d	△	**300**	*(€ 250)*
414	1867: Engraved 7 c. lilac, **Mexico** District, Invoice '3-867' (400 consigned), a fine unused example. Cert. Mepsi (2011) Scott = $ 450.	31	(*)	**150**	*(€ 125)*
415	1872/73: **Pachuca** District 12 c. blue on moiré paper, mint block of four, Invoice 33-73, top two stamps showing part of the 'La Croix Fréres' watermark, diagonal crease but with large part og. A very rare watermarked multiple. Cert. Mepsi (1980) Scott = $ 900+.	82b	⊞*	**300**	*(€ 250)*
416	1879 (Feb 10): Entire letter to London franked by corner marginal 1874/80 25 c. blue (5479) tied by Mexico City cds, via New York (Feb 26) with datestamp and circular 'T' marking alongside. Charged on arrival at the Foreign Branch in London (March 10) with extremely scarce '8½d.' Postage Due handstamp in black. *(Photo = 115)*	109	✉	**150**	*(€ 125)*

417

417	1884: 1 c. green, imperforate variety, a superb mint block of 14, marginal from lower left corner of the sheet, fine colour and full original gum. Rare and splendid multiple Scott = $ 450+.	150a	*	**150**	*(€ 125)*

418

420

421

		Scott		Start price in CHF	Start price approx. €
418	1884: 5 p. blue & 10 p. blue, the two high values, fine well centred used examples of these exclusive and scarce stamps Scott = $ 525.	163+ 164		**150**	*(€ 125)*
419	1894: Numeral 4 c. vermilion, perf. 5-6, watermark CORREOS EUM, variety watermark inverted, a complete sheet of 100, folded between fifth and sixth rows, fresh unmounted og. Rare Scott = $ 4'000. *(Photo = www)*	234 var	**	**500**	*(€ 420)*
420	1895: Locomotive 10 pesos black, Colour Trial block of four (issued in deep blue) with 'Correos EUM' watermark, fresh and fine, large part og. Scarce.	256 var	⊞*	**350**	*(€ 295)*
421	1896/97: 10 peso deep blue Locomotive, watermark 'RM'. a very fine used example with straight edge at base. Rare so fine Gi 242 = £ 300/Scott = $ 525.	268		**150**	*(€ 125)*

ex 422

423

422	1899: 5 peso carmine and black, a superb mint example, well centred with requisition number in margin above, fresh and fine with large part og., also the 50 c. value in a fine mint block of four with large part og. Scott = $ 400+.	303+ 301	⊞*	**150**	*(€ 125)*
423	1914: 'Victoria De Torreon' 1 c. deep blue rouletted, the fresh and fine mint block of four, never hinged unmounted og. Rare multiple. Signed Bloch. Cert. Mepsi (1979) Scott = $ 800+.	362	⊞*	**250**	*(€ 210)*
424	1965/68: Olympic Games and pre-Olympic Games Miniature Sheets: the complete set of eight different Miniature Sheets, 100 mint examples of each sheet, fresh and very fine as issued, unmounted og Scott = $ 4'150. *(Photo = www)*		**	**400**	*(€ 335)*

The starting prices in our catalogues are in Swiss Francs (CHF); 1 CHF = approx. 0.81 EUR resp. 1 EUR = approx. 1.23 CHF - 100 CHF = approx. 81 EUR / 1'000 CHF = approx. 810 EUR (corresponding to the average exchange rate as per end of (September 2014). Invoices will be issued in CHF only.

Start prices in Euro (EUR) indicated in the catalogues are only for information.

For your written bids kindly use ALWAYS Swiss Francs (CHF)!

Mexico: Airmail

425

		Scott		Start price in CHF	Start price approx. €
425✈	1932: Airmail 20 c. on 25 c. lake, imperforate, a superb mint block of four from upper right corner of the sheet, fresh and very fine, one pair with light gum skip, the other unmounted og. Scarce.	C45a	⊞*/**	**150**	*(€ 125)*

Mexico: Revenues

426	1880/1925c.: The vast collection of Fiscal and Revenue stamps in albums and loose, many hundreds, including usages on cheques, deeds, documents and official forms etc., a splendid and most interesting lot with much to sort. *(Photo = 🗐 www)*		(✉)	**300**	*(€ 250)*

Mexico: Provisional Issues

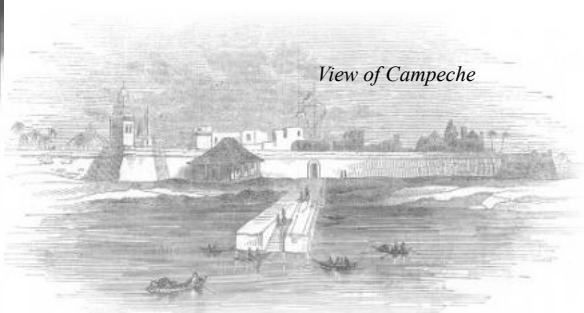

427

427	**Campeche** 1876: Provisional 5 centavos handstamped issue, oval ADMON. PRAL. DE CORREOS / EN / CAMPECHE at top and oval JEFETURA DE HACIENDA DEL ESTADO DE CAMPECHE below, both struck in blue on toned white paper, further overprinted '5' (centavos) in black; used with framed CARMEN / FRANCO datestamp (Feb 14) in black and also cancelled in manuscript. Some staining on reverse where originally glued to cover but a rare and very seldom offered Provisional. Cert. RPS (1959) Gi = £ 2'500/Scott = $ 2'000. *Note: Just 8 off cover examples are recorded of the 5 centavos..*	1		**1'000**	*(€ 840)*

		Scott		Start price in CHF	Start price approx. €
428	**Cuernavaca** 1867: Provisional CUERNAVACA / CORREOS (1 reales) black handstamped on white wove paper, with District name handstamp in black across the centre of the stamp, used on outer letter-sheet addressed to Ramon Portillo y Gomez in Mexico City. The letter sheet with file fold away from the Provisional. Rare and seldom seen. Cert. Calves (1976) and Mepsi (1981) Gi = £ 1'700 off cover/Scott = $ 1'750 off cover. *(Photo = 115)*	1	✉	**1'500**	*(€ 1'260)*

ex 429

429	**Yucatan** 1924: Imperforate 5 c. violet vertical pair used on local cover in Merida, imperforate 10 c. carmine used on local cover in Merida and perforated 10 c. carmine rose in a mint top marginal block of four. Scarce group Scott = $ 330+.	1+ 2+ 5		**120**	*(€ 100)*

Various Mexico: Collections and lots

430	1866/67: Maximilian Collection in a blue stockbook, almost no duplication in 263 stamps; with mint lithographed examples including 7 c. Invoice 23 to Chalco (two sheets sent, with sub number 5), and 12 further mint examples; 13 c. mint (11), 25 c. mint (12), 50 c. mint (17 incl. a strip of four), lithographed 7 c. used (7), 13 c. used (24), 25 c. used (57) including examples of the 'white flaw at upper left' and a retouched example of the flaw); 50 c. (13); engraved 7 c. mint (2, including Orizava Invoice 2-1867), 13 c. mint incl multiples, range of 25 c. and 50 c. mint, 13 c. used (17), 25 c. used (26) and 50 c. used (7). A very fine hand-picked collection with much of interest to the specialist. *(Photo = www)*	26/34		**750**	*(€ 630)*
431	1856/73: Covers (15) from the classic period, 1856 issue with six covers at 2 reales rate one with 1 r. yellow pair cancelled in manuscript, further 1856 1 r. cover with three examples used to Sayula; Eagle issue covers (3) at 2 reales rate, 1868 issue covers (3) with two bearing strips of four of the 6 c. brown on black. A generally fine and attractive group. *(Photo = www)*		✉	**200**	*(€ 170)*
432	1856/1935c.: The collection with reference for 1856 issue with ½ r., 1 r., 4 r. and 8 r. mint without overprint, the complete set of five values with District name overprints mint, 1861 issue mint withoput overprint and ½ r., 4 r. black on yellow etc. with District overprints, 1861 4 r. on piece tied by San Cristobal circular handstamp in blue, Eagle issue with 1 r. on entire from Soyaniquilpan, 1864 piece with 1 r. and 2 r. tied by negative 'Tepic' handstamp, 1865 piece with 1 r. and 4 r. ex Mazatlan, 4 r. green on cover from Jalapa, Guadalajara Provisionals on piece and on covers, Juarez 10 c. brown imperforate sheet of 100 stamps, 1895 Locomotive 5 p. blue mint (cert.), Airmail covers etc. A good lot in generally fine condition, careful viewing should repay. *(Photo = www)*			**500**	*(€ 420)*
433	**Literature:** Small Mexico Library with Schatzkes / Schimmer 'Cancellations of Mexico' (1983), 'Pre-Stamp Postal Markings of Mexico' by Otto Yag and John Bash (1965), 'Sellos Postales de Mexico' by Sergio Cano (1982), Walter Widmaier 'Einführung in die Mexiko-Philatelie' (1989) and 'Postal History of the Forwarding Agents' by Kenneth Rowe (1984). *(Photo = www)*			**100**	*(€ 85)*

Images of most of our collections you will find on our webpage: www.corinphila.ch