Colombia

see also lots 4001-4264 in the Catalogue 188 'Colombia - The Dr. Hugo Goeggel Collections'

Pre-Stamp and Stampless Mail

		Scott 2014		Start price in CHF	Start price approx. €
301	Santa Fé de Bogotá-Cartago-Quibdó Route 1803 (March 16): Entire letter prepaid from Zitara (former name of Quibdó) to Santa Fé de Bogotá, a distance of 100 leagues / 560 kms., rated "4" reales in manuscript for a double letter up to ¾ ounce, struck with good strike of contracted ZITARA handstamp and FRANCA in red (Tizon 1 and 3 = RRR). *Provenance: F. Camino (S & L, June 1991), lot 4532.* *(Photo = 49)*		✉	**150**	*(€ 120)*
302	Santa Fé de Bogotá-Nare-Yolombo-Antioquia Route 1800/03c: Prepaid and unpaid large cover fronts (2), prepaid example from Rio Negro to the administrator of the Tobacco revenue in Medellin, endorsed "R.S." (Real Servizio) at lower left, and struck with fine RIO NEGRO straight line (Tizon 1 = RR) and FRANCA both in red (Tizon 3 = RR). Rated "17" reales at 4 reales per ounce; second front unpaid from Rio Negro to Antioquia and struck with RIO NEGRO and DEBE (Tizon 2 = RRR) in red; rated 8 reales to pay for a 2 ounce letter on arrival. A fine and attractive pairing. *Provenance: Prepaid cover Collection G. Anstee (April 1981), lot 1016.*		(✉)	**150**	*(€ 120)*

Issued Stamps

View of Bogotá

303

303	1860 (January 9): Entire letter from Tuquerres to Bogotá franked by single 1859 20 centavos blue, four margined example, neatly cancelled by manuscript *'Tuqs'* in ink. A fine entire carried at the single rate for a distance between 450 to 1'350 kilometres (Tuquerres to Bogotá is circa 800 km). Rare and most appealing first issue entire and a probably unique first issue usage from this village. Cert. Moorhouse (2013).	6	✉	**2'500**	*(€ 2'025)*

304

		Scott 2014	Start price in CHF	Start price approx. €
304	1859 (September 1): Entire letter, clearly dated inside, mailed from Santa Marta to Bogotá, franked by 1859 20 centavos blue, in a splendid deep shade with ample to large margins all round and insignificantly touched at left, cancelled by 'O' handstamp in blue. A wonderful and extremely rare entire, the adhesive being used on the *First Day of Issue*. Just one other cover is known mailed on the first day (ex 'Islander') however this bears a 5 c. and 10 c., thus this cover is a **unique first day of use franking**. Cert. Colomphil (2012) and Moorhouse (2013). *Note 1: 20 centavos paid the single rate for a distance between 450 to 1'350 kilometres.* *Note 2: When the other cover was sold ('Islander' lot 181, June 2008), it was erroneously described as being the sole 'First Day Cover of any American First Issue'. However, there is an 1856 Mexico cover used on first day (1 August 1856), and now two recorded Colombia usages on First Day. Nevertheless, this is a marvellous opportunity to own one of the great rarities of Classic and South American philately.*	6	✉ **25'000**	*(€ 20'250)*

305

Market in Honda

		Scott 2014		Start price in CHF	Start price approx. €
305	1870: Tolima 5 centavos black on bluish grey quadrille paper, Setting II, the magnificent used block of nine, positions 1/3-4/5-6/7-8/9-10 with the latter two positions having been carefully rejoined to the original block, all cancelled by four *'Honda'* manuscript cancellations in ink. Minor repair on position 10 and a small pinhole, somewhat normal on this issue with the thin paper utilised. Position 4 shows the inverted 'T' variety after 'Vale 5 Ct' at base of stamp. Bortfeldt states *'less than 30 stamps known, the largest recorded multiple on this paper and setting'*. Cert. Colomphil (2009).	8		**4'500**	*(€ 3'645)*
306	1881: Registration 10 c. lilac imperforate, two mint examples with one very fine with gum, the other unused; and three used examples one with *'Pasto'* in manuscript, one with 'Bogota' oval in black and a third with manuscript *'10 gr. No. 75'*. A scarce group Scott = $ 270.	F7	*/(*)	**100**	*(€ 80)*
307	1881: Postal Stationery cards (7) used: with 1881 5 c. brown card used to Stanley Gibbons at Gower Street cancelled by 'Cartagena' oval, further example on different stock used to Medellin, 1889 2 c. black on yellow cards used to Mexico, Tasmania via Vancouver, Antioquia 1899 card, and 1903 5 c. card used to Brussels.		✉	**100**	*(€ 80)*
308	1903 (May 20): 5 c. red on 2 c. black colour illustrated postal stationery card (H&G 17, Cartagena picture), sent registered from Bogota to Germany with 1903 imperforate 20 c. blue on grey registration label. Barranquilla transit (June 6), New York label of transit (June 23) and arrival all on fine and scarce card. *(Photo = 49)*	F17	✉	**150**	*(€ 120)*
309	1898 (Jan 12): 2 c. black on yellow postal stationery card sent registered from Barranquilla to USA additionally franked by 1892 10 c. yellow brown on buff registration adhesive overlapped by New York transit registered label. Gessen, Louisiana arrival at left (Jan 28). *(Photo = 49)*	F12	✉	**120**	*(€ 95)*
310	1925/54.: Registered postal stationery envelopes (5), all fine mint, with 4 c. blue on buff (Colombus), 1954 5 c. slate blue on buff (Nariño, two examples), 5 c. black envelope (Colombus), and scarce 10 c. green (Bolivar) + 20 c. brown 'Extra Rapido' envelope. A scarce and fine selection.		✉	**150**	*(€ 120)*

301 / CHF 150

308 / CHF 150

309 / CHF 120

319 / CHF 150

320 / CHF 150

333 / CHF 150

ex 312 / CHF 150

ex 313 / CHF 150

318 / CHF 200

321 / CHF 100

314 / CHF 200

332 / CHF 250

330 / CHF 120

Colombia SCADTA

see also lot 4179-4264 in the 188 Catalogue 'The Dr. Hugo Goeggel Collections'

		Scott 2014		Start price in CHF	Start price approx. €
311✈	1920/22: CCNA handstamped '-30 cvs.' surcharges on March 1920 10 c. green imperforate, mint and used examples; '-30 cvs.' surcharge on 10 c. brown-red (3) or brick-red shades (2) fresh unused and 1922 '30 cent.' on 10 c. yellow (Scott C37), slight crease, cancelled in violet (Bogotá Scadta) and in blue (8 items). *(Photo = 51)*			**200**	*(€ 160)*
312✈	1922: Scadta 50 c. blue, large postal stationery envelope for mail to Germany, 237 x 155 mm., mint example of a rare envelope (H&G G2). *(Photo = 49)*		✉	**150**	*(€ 120)*
313✈	1922/23: Scadta 10 c. green postal stationery cards (2), fresh mint (H&G 1); and the rare watermarked 20 c. olive grey letter-sheet fine mint (H&G B1a). A fine and scarce group. *(Photo = 49)*		✉	**150**	*(€ 120)*
314✈	1925 (Nov 7): Scadta 10 c. green on yellow postal stationery card used from Bogotà to Bremen sent registered airmail with corner marginal 'R' on 20 c. grey and 4 c. violet provisional, additonally franked by 1925 (10 c.) pale blue registration label and Bogota registration label, all tied by Scadta/Bogota datestamps in red. Returned to sender on arrival (Dec 19). Reverse with Barranquilla cds (Nov 14), New York (Nov 27) and others. A most unusual card. *(Photo = 49)*		✉	**200**	*(€ 160)*
315✈	1931/32: Lot 14 covers from Colombia, incl. Macomun service (7), covers to England with 'jusqu'à' cancellations as well as one Henning combination cover from the re-opening Leningrad - Berlin (1931), bearing Russia-Scadta mixed franking on Colombian 4 c. stationery envelope tied by "Buenaventura 25.V.31" cds's to Cali. *(Photo = 51)*		✉	**350**	*(€ 285)*

Costa Rica

316	1905/33: Postal stationery cards/envelopes (6), with 1905 2 c. red on rose card used with 1901 2 c. to Colombia, 1907 2 c. red card to San Jose cancelled 'Ambulante' cds, 1909 2 c. green card up-rated with 1907 2 c. used from Grecia to Germany, 2 c. blue card used with 1911 surcharged 2 c. to Switzerland, 1925 5 c. orange envelope to USA with 1923 5 c. blue tied 'Grecia' cds, 1933 20 c. green envelope to Finland cancelled 'Turrialba' cds in blue. A fresh and fine lot.	60+ 80	✉	**200**	*(€ 160)*
317✈	1946: Unissued set of four values 1 colon - 10 colon black printed by the American Banknote Co., overprinted in red 'Vo. Congreso Postal / Panamericano / Rio De Janeiro 1946' in red and again unissued due to illegibility. Most were destroyed by the Post Office. Fresh and fine set, large part og. *(Photo = 51)*		*	**150**	*(€ 120)*

Cuba

318	1824 (July 10): Entire letter from Havana to London endorsed at lower left *'Sir William Curtis'*, struck on reverse with very fine step-type GRAVESEND / SHIP LETTER in brown (Robertson S5) with landing date 10/8 alongside (or, more probably the recipient had five letters and was charged 10 s. 8 d. for the group, rated 1/2 d. due in manuscript on arrival (Aug 17). A couple of minor worm holes on face panel but scarce. *(Photo = 49)*		✉	**200**	*(€ 160)*
319	1827 (May 8): Entire letter from Havana to London endorsed 'per Hidistra' at lower left, struck on arrival with step-type DARTMOUTH / SHIP LETTER in black (Robertson S3). Rated 2/9 d. due in manuscript with arrival cds (June 21) in red on reverse. Alongside the Ship Letter marking is '(£)1.8.3½', probably the total amount due from the recipient for letters arriving on this ship. *(Photo = 49)*		✉	**150**	*(€ 120)*
320	1850 (March 23): Entire letter from Havana to Santander, Spain carried outside the Mails and forwarded with oval ZULUETA & Co. / LONDON oval cachet in black (April 22), sent prepaid to Santander via France with handstruck '10 Rs.' to pay in blue; a fine entire with an unusual routing. *(Photo = 49)*		✉	**150**	*(€ 120)*
321	1854 (May 20): Entire letter from Santiago de Cuba to Santander, Spain; forwarded twice with manuscript *'Encaminada por Darthez Hermanos, 26 June 1854'* on reverse and again in Paris with B. BADEL / PARIS in blue on front (June 27), charged '2 Rs.' due in black on receipt. *(Photo = 49)*		✉	**100**	*(€ 80)*
322	**Forwarding Agents** 1816/1864: Small collection on leaves and loose with most to France, 1816 and 1830 entires via Bordeaux, 1853 cover with oval 'Forwarded by Moses Taylor / New York' cachet in red, 1855 cover with 'Ceballos Bros & Rubira / New York' cachet in green, 1857 with 'Rafael R. Barthold / New York' cachet in red, 1858 cover with 'J. M. Ceballos / New York' cachet in blue, 1859 with oval 'C. Aupoix / New York' cachet in blue, etc. A fresh and fine group (10 covers).		✉	**350**	*(€ 285)*

ex 311 / CHF 200

345 / CHF 200

353A / CHF 850

ex 336 / CHF 250

323 / CHF 100

ex 324 / CHF 200

ex 335 / CHF 200

ex 317 / CHF 150

352 / CHF 150

ex 325 / CHF 300

ex 326 / CHF 400

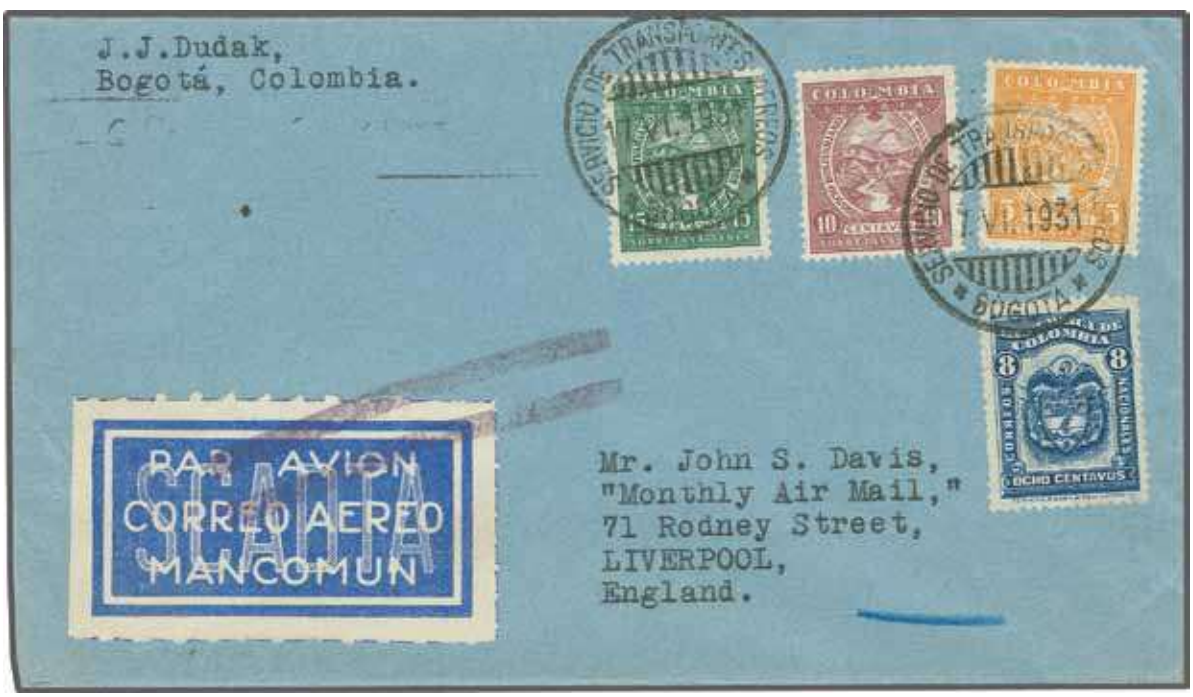

ex 315 / CHF 350

327 / CHF 150

ex 328 / CHF 80

329 / CHF 100

Dominican Republic

		Scott 2014		Start price in CHF	Start price approx. €
323	1866: UN real black on green vertically laid paper, a fine used example with good margins all round, neatly cancelled by British P.O. obliterator in red. A scarce stamp. Signed Todd AIEP Gi. 6 = £ 150/Scott = $ 125. *(Photo = 51)*	7		**100**	*(€ 80)*
324	1867: Medio (½) real black on rose wove paper, mint examples (4), two with original gum (rare thus), and a good used example cancelled by red British P.O. obliterator. As with all Dominican Republic classics, a much undercatalogued selection. All signed Todd AIEP Gi. 7 = £ 300/Scott = $ 300. *(Photo = 51)*	9	*/(*)	**200**	*(€ 160)*
325	1867/69: Medio (½) real black on thin pelure rose/flesh coloured paper, mint examples (5), two with original gum and very rare thus. Signed Todd AIEP Gi. 10 = £ 620/Scott = $ 750. *(Photo = 51)*	13	*/(*)	**300**	*(€ 245)*
326	1868: Medio (½) real black on thin pelure grey/greenish grey coloured paper, mint examples (4). Scarce and fine for this delicate issue. Signed Todd AIEP Gi. 12 = £ 900/Scott = $ 1'040. *(Photo = 51)*	16	(*)	**400**	*(€ 325)*
327	1867/69: Un real black on thin pelure lavender coloured paper, a fine large margined unused example. A rare stamp. Signed Todd AIEP Gi. 14 = £ 275/Scott = $ 225. *(Photo = 51)*	23	(*)	**150**	*(€ 120)*
328	1871: Medio (½) real black & blue on rose wove paper, two fresh mint examples in differing shades, fine margins and og good colour. Scarce. Signed Todd AIEP Gi. 18 = £ 150/Scott = $ 100. *(Photo = 51)*	28	(*)	**80**	*(€ 65)*
329	1870/73: Medio (½) real black on yellow wove paper, a used example with large part circular CORREOS DE SAMANA coat of Arms seal handstamp in black. Rare. Signed Todd AIEP. *(Photo = 51)*	29		**100**	*(€ 80)*
330	1918 (April 4): Postcard of Samana sent registered to Stocksund, Sweden franked by 1915 overprinted 10 c. grey-blue & black tied by SAMANA cds with registered label alongside. Circular 'Passed By Censor - 371' in red and New York transits (April 13 and 18) in violet and black. Stocksund arrival cds at lower right, all on reverse of a fine card. *(Photo = 49)*	205	✉	**120**	*(€ 95)*
331	1866/73: Classic selection with 1866 UN real black on green laid paper used, Un real black on green wove paper unused, 1868 ½ r. black on grey pelure paper unused (4), 1873 UN real on wove lilac paper unused and used (3), ½ r. black on yellow wove paper unused (3). A fine, all genuine, selection (17 stamps) *(Photo = www)*	7+ 10+ 11+ 16+ 29/31	(*)	**350**	*(€ 285)*

Ecuador

332	1862: Entire letter at 5 times rate mailed from Guayaquil to Paris with fine British P.O. GUAYAQUIL datestamp on reverse (July 17) in black, thence via London with framed GB / 2F 87½ c. Accountancy marking applied in black (Aug 13); charged '60' décimes (6 francs) due on receipt in manuscript. Small label needs to be removed at lower left, however a very high rate at this date. *(Photo = 49)*		✉	**250**	*(€ 205)*
333	1862: Entire letter from Quito to Paris struck with oval QUITO / FRANCA in red on front, fair British P.O. 'Guayaquil' on reverse (Dec 28) in black, thence via London with framed GB / 2F 87½ c. Accountancy marking applied in black; charged '12' décimes handstruck on receipt (Feb 1). Small label needs to be removed at lower left, however a scarce usage. *(Photo = 49)*		✉	**150**	*(€ 120)*
334	1916 (May 13): 4 c. red postal stationery card sent registered to Gravenhage, Netherlands, up-rated with 1907 20 c. yellow-green & black tied by target cancel and New York transit (June 1). Green registration label at left and arrivals below. A fine usage. *(Photo = 53)*	170	✉	**100**	*(€ 80)*
335→	1944: Pan-American Highway 3 sucres turquoise green, American Banknote Co. Master Die Proof in issued colour but with blank value tablet and without imprint at base, file index #85854, matched with 3 sucres completed design Die Proof, file index #85087. Scarce and fine Proofs. *(Photo = 51)*	C149 Proofs	(*)	**200**	*(€ 160)*
336→	1944: Pan-American Highway Airmail, Die Proofs (4) by the American Banknote Co. with completed Die Proofs (two are Index Copies) for 1 s. carmine, 2 s. violet, 3 s. turquoise green and 5 s. bright orange; file numbers 85085-85088, largely fresh and very fine, a scarce group. *(Photo = 51)*	C147/C150 Proofs	(*)	**250**	*(€ 205)*
337→	1946: Second Anniversary of 1944 Revolution, the set of 8 values complete in mint blocks of four, all with security punch-holes, ex the Waterlow archives, fresh and fine, unmounted og. *(Photo = www)*	458/461+ C152/155	⊞**	**150**	*(€ 120)*
338→	1946: Blessed Marianna de Jesus Paredes y Flores, the set of 8 values complete in mint blocks of four, all with security punch-holes, ex the Waterlow archives, fresh and fine, unmounted og. *(Photo = www)*	471/474+ C161/C164	⊞**	**150**	*(€ 120)*
339→	1948: Franklin D. Roosevelt, the set of 10 values complete in mint blocks of four, all with security punch-holes, ex the Waterlow archives, fresh and fine, unmounted og. *(Photo = www)*	509/513+ C193/C197	⊞**	**150**	*(€ 120)*

334 / CHF 100

343 / CHF 150

351 / CHF 150

355 / CHF 200

358 / CHF 150

362A / CHF 180

341 / CHF 100

344 / CHF 150

ex 347 / CHF 200

354 / CHF 200

359 / CHF 200

362 / CHF 250

342 / CHF 150

348 / CHF 120

356 / CHF 200

357 / CHF 200

360 / CHF 160

363 / CHF 150

		Scott 2014		Start price in CHF	Start price approx. €
340	1960: Inter-American Conference: The selection of Proofs on thick card by Enschedé, Netherlands with frame only Proofs in black, deep blue and violet (3), vignette only in red, green and blue, unaccepted designs (8) in un-issued colours, a further 7 Proofs with Palacio de Gobierno, Quito vignette in differing colours and a full set of 9 in the accepted design. A superb group and extremely scarce (30 items).	661/669 Proofs	(*)	250	(€ 205)

Egypt: see lots 2198-2342

Ethiopia

341	1911 (Feb 25): Postcard (Danikil Warriors) sent registered to Cairo franked by 1909 ½ g. rose and 2 g. blue (Gi 148, 150), slight corner fault, tied by DIRE DAOUA / ABYSSINIE dotted datestamps in black with framed 'R' cachet at left and Port Taufiq transit cds alongside (March 5). *(Photo = 53)*		✉	100	(€ 80)
342	1911 (April 13): Postcard (Machine Routière) sent registered to Cairo franked by 1909 ¼ g. blue-green, ½ g. rose, 1 g. orange & grey green and 2 g. blue (Gi. 147/150) all tied by 'Addis Abeba' cds's in black. Framed 'R' handstamp at left and Port Taufiq transit cds (April 30) alongside. Scarce. *(Photo = 53)*		✉	150	(€ 120)
343	1918 (Jan 25): Postcard sent registered to Switzerland franked by 1917 surcharged ½ g. rose and 2 g. blue tied by 'Addis Abeba' datestamp with repeated strike at left and 'R' handstamp below. Obverse with 'Direction Des Postes Ethiopiennes' datestamp in black. A charming and scarce usage. *(Photo = 53)*		✉	150	(€ 120)
344	1927 (April 30): Postcard sent registered to Stuttgart franked by 1925-28 ½ g. on $ 1, ½ g. on $ 5, 1 g. on 12 c. and 1 g. on $ 10 (Gi. 202, 203, 204a, 206) all tied by 'Addis Abeba' cds's in blue; pink registration label at left. Stuttgart arrival (May 22) in black. Fresh and fine usage. *(Photo = 53)*		✉	150	(€ 120)

Guatemala

345	1881: Quetzal 2 c. brown & green, a fine mint example with variety 'Inverted Centre', large part og. Scarce stamp Scott = $ 400. *(Photo = 51)*	22a	*	200	(€ 160)
346	1871/1975c.: Collection in seven albums from first issue, 1873 4 r. violet used (4), 1 peso yellow mint (2) and used, 1874 Fiscal ½ r. block of six mint, Indian Woman with mint multiples incl. complete sheet of 1 p. with wmk., 1879 and 1881 Quetzal issues including multiples, 1881 Quetzal issue imperforate Proofs on India paper, thereafter largely complete with much duplication and cancellation interest, with unusual 1889 Die Proof of vignette for Fiscal issue struck in red, 1897 Exhibition issue on ABN card, 1899 rare cover with 10 c. on 20 c. green single franking, covers & cards & postal stationery abound throughout.		✉	350	(€ 285)

Haiti

347	1898: President Augustin Sam design, Postal Stationery by the American Banknote Co., 1 c. + 1 c. blue on white, 2 c. + 2 c. orange on pink and 3 c. + 3 c. green on lilac reply cards, all struck with SPECIMEN in red and annotated in manuscript. Rare, ex the ABN & Co. archives (H&G 4/6 spec). *(Photo = 53)*		✉	200	(€ 160)
348	1899 (Aug 3): 3 c. green postal stationery card sent registered to Paris up-rated with 1898 10 c. orange (Gi. 58) tied by 'Port Au Prince' cds's and over-lapped by New York transit registered label (Aug 14). Paris arrival (Aug 22) alongside. Slight peripheral ageing but unusual. *(Photo = 53)*	62	✉	120	(€ 95)
349	1906: 'Nord Alexis' design, Postal Stationery by the American Banknote Co., 5 c. blue letter-card with 'F846' file number in red, 1 c. blue on blue card, 2 c. red on pinkish card, 1 c. + 1 c. blue on blue (file number F846) and 2 c. + 2 c. red on greenish, all with security punch-holes and SPECIMEN handstamps in red on each. Fresh and fine, a rare group ex the ABN archives (H&G 13/16+A1 spec).		✉	200	(€ 160)
350	1881/1940: The collection of Postal Stationery with seemingly complete mint collection (100+ items), including fine used formula card with 1881 3 c. bistre used to Austria, President Sam issues on formula cards mint, 1898 cards up-rated used, 1902 'pre' cards mint and used, rare Official 1935 cards used with purple 'Verification' handstamp etc. A fine lot for further specialised continuation. *(Photo = www)*		✉	350	(€ 285)

Honduras

		Scott 2014		Start price in CHF	Start price approx. €
351	1893 (Feb 15): Columbian Issue 3 c. blue postal stationery card sent registered-AR to France and franked with 1892 5 c. yellow green and 10 c. blue-green tied by 'Tegucigalpa' datestamps in red with 'A.R.' handstamp and registration label at left. New York registration label of transit (March 14) and arrivals alongside. A charming and scarce usage. *(Photo = 53)*	67+ 68	✉	**150**	*(€ 120)*
352	1940: UPU Die Proof by the American Banknote Co. showing the central 'Flags' vignette only, with Printer's guide lines in blue at sides. Rare and most unusual Proof. *(Photo = 51)*	C99 Proof	(*)	**150**	*(€ 120)*
353	**Postal Stationery** 1882/1898: The fine selection with 1882 Morazan 3 c. cards used from Amapala, Puerto Cortes and Tegucigalpa, 1896 Arias issue 3 c. cards (3) with reply card used to Germany, 1898 Train issue 2 c. (2) and 3 c. cards used to Germany (11 items).		✉	**100**	*(€ 80)*

Iran

353A	1878//79: 5 kran bronze-red no watermark on medium paper, imperf. unused without gum, small thin and little soiled at foot. A fine genuine copy of the '8' shahi cliché converted to '5'. Cert. BPA (2014) Gi 42 = £ 3'750 *(Photo = 51)*	38	(*)	**850**	*(€ 690)*
354	1893: 2½ ch. postal stationery card sent registered to Frankfurt, up-rated with 1891 5 ch. blue and 10 ch. red tied by 'Sultanabad' cds and by large oval 'R' in black. Perforated red registration label at left with 'Teheran' transit cds and reverse with Frankfurt arrival (14/4) datestamp. A fine usage. *(Photo = 53)*	73+ 75	✉	**200**	*(€ 160)*
355	1901 (Nov 28): Postcard sent registered to Vienna endorsed *'via Enzeli, Baku & Petrovsk'*, franked by 1899 5 ch. yellow and 12 ch. carmine tied by 'Teheran Depart' datestamps, with framed registration cachet above and 'Baku' transit cds. Vienna arrivals (Dec 10) also on front of a fine card, re-addressed on arrival. *(Photo = 53)*		✉	**200**	*(€ 160)*
356	1902 (July 3): Postcard sent registered to Brussels with imperforate 1902 provisional 5 ch. vermilion on yellow and 12 ch. ultramarine on yellow tied by 'Sultanabad' cds in black and by 'The Persian Carpet Manufacturing Company Limited' cachet in blue. Perforated registered label at left with registration cachet below. 'Baku' transit cds in black and Brussels arrival (Aug 7) alongside. A fine and scarce usage. *(Photo = 53)*	153+ 155	✉	**200**	*(€ 160)*
357	1902 (July 22): Postcard sent registered to Vienna franked by imperforate 1902 provisional 5 ch. vermilion on yellow and 12 ch. ultramarine on yellow tied by oval 'Teheran' despatch datestamp with registration cachet at left. 'Baku' cyrillic transit cds in black and Vienna (4/8) arrival cds alongside. Scarce. *(Photo = 53)*	153+ 155	✉	**200**	*(€ 160)*
358	1904: Postcard sent registered to Verviers franked by 1903-04 1 ch. lilac, 2 ch. grey, 3 ch. green and 10 ch. pale brown all tied by 'Lingah' datestamps with fine BENDER ABBAS transit cds (Sept 3, with inverted date) alongside. 'Sea Post Office-B' transit (Sept 10) and Belgian arrival (Sept 25) alongside. Faults but scarce. *(Photo = 53)*	185/187+ 189	✉	**150**	*(€ 120)*
359	1905 (Dec 8): Provisoire 5 ch. rose postal stationery card sent registered to London, up-rated with 1903-04 1 ch. lilac (2), 3 ch. green (4) all tied by 'Sultanabad-Arak' datestamps in black (one of the 1 ch. cancelled at Recsht in transit) with London arrival cds (Jan 22, 1906) also on obverse of card. Minor imperfections but a fresh and fine usage. *(Photo = 53)*	185+ 187	✉	**200**	*(€ 160)*
360	1906 (Dec 31): 5 ch. rose red illustrated postal stationery card (H&G 10) sent registered to Zurich and up-rated with 1906 imperforate provisional 1 ch. violet and 13 ch. blue tied by Teheran datestamps. Registration cachet at right and Zurich arrival (Jan 4, 1907) on front. Some ageing but scarce. *(Photo = 53)*	227+ 232	✉	**160**	*(€ 130)*
361	1990/2000c.: Stockcards with varieties including 1990 Khomeini 50 r. imperforate block of eight (2) and an imperforate betweeen pair, later issues with numerous mis-perfed and double print varieties mint (68 items with many multiples).		**	**1'000**	*(€ 810)*

To have a better chance of being successful as a postal bidder we recommend setting a limit for the total amount of your purchases (excl. 20% buyers premium): for example, bidding on a range of lots with a total amount of CHF 10'000 and setting a limit of CHF 7'500 for your purchases means that the total for lots knocked down to you will not exceed the limit you have set. We know from experience that postal bidders are rarely successful on all lots. On the other hand, you might have been interested in other lots as well, but not knowing which lots would be knocked down to you and being worried to spend more than a certain amount, you did not bid on them. Giving a total purchase limit (see also the Bid Form in this catalogue) enables you to have a better chance of being a more successful postal bidder!

The Postal History of Palestine and Israel

Ottoman Post Offices in Palestine

		Michel 2014		Start price in CHF	Start price approx. €
361A	**Ottoman Posts** 1875: Duloz 1 pi. yellow, 12 examples on two previously separated pieces, all cancelled by TABAIYA POSTA SUBESI negative seal handstamps (Tiberias) in watery blue ink. A few minor faults but a remarkable and extremely rare cancellation. Cert. Muentz (1998).	21	△	**250**	*(€ 205)*
362	1896 (April 28): Turkey 1892 20 pa. claret postal stationery card, mailed to Naples and cancelled by large part strike of JAFFA ISKELESI POSTA SUBESI (Jaffa Quay) negative seal handstamp (Coles & Walker fig. 148 = 20 pts) in black. A rare and fine usage. Cert. Sorani (1974). *(Photo = 53)*		✉	**250**	*(€ 205)*
362A	1900 (Feb 2): Turkey 1892 20 pa. claret postal stationery card, slight vertical bend at left, used to Galata cancelled by fine strike of circular JAFFA negative seal handstamp (Coles & Walker fig. 146) in black. Rare. *(Photo = 53)*		✉	**180**	*(€ 145)*
363	1903 (June 26): Postcard to Genova, Italy franked by Turkey 1901 5 pa. ochre pair tied by good strike of circular JAFFA SHUK POSTA SUBESI handstamp (Coles & Walker fig. 146) in black. Scarce and appealing usage. Cert. Sorani (1982). *(Photo = 53)*	100	✉	**150**	*(€ 120)*
364	1905: Printed Matter cover from Safed to Ledds, franked by Turkey 1905 10 pa. green tied by good strike of bilingual SAFFED datestamp (Coles & Walker fig. 87 = 15 pts) in blue. Reverse with Leeds arrival cds (Sept 14). Scarce. *(Photo = 57)*	115	✉	**150**	*(€ 120)*
365	1910 (April 6): Postcard with Turkey 1908/09 issues (8 stamps to 5 pi. violet) used on philatelic card, all cancelled by JERUSALEM / GARE datestamps (Coles & Walker fig. 31 = 25 pts) in black. Some ageing but scarce and attractive. *(Photo = 57)*		✉	**150**	*(€ 120)*
365A	1917: Two pages from the Beni-Sab Post Office receipt book, the first with block of ten 1 pi. ultamarine tied by fifteen strikes of BENI-SAAB bilingual cds's (Coles & Walker fig. 49) in blue-black (Feb 22) and the second with vertical strip of ten 1 pi. ultramarine tied by six strikes of BENI-SAAB bilingual datestamps (Feb 25). The pages display well and this is one of the few ways one can find this cancellation utilised.	376	△	**150**	*(€ 120)*
366	1920 (Sept 18): Registered cover to Huddersfield, UK, sensibly opened for display, franked on front with 1918 2 pi. olive tied by octagonal HALEP datestamp in black, reverse with Arab Republic March 1920 1 m. brown and surcharged 3/10 pi. on Cilicia 5 pa. red all similarly tied by HALEP datestamps. Framed LA CENSURE CIVILE bilingual cachet alongside in black. Edge wear to cover but scarce and displays well. *(Photo = 59)*	11+ K84+ K88	✉	**400**	*(€ 325)*
367	1870/1914: The collection in a red album, primarily usages on piece or loose and a few covers, collected by cancellation with many scarce strikes incl. Acre, Akkia / St. Jean D'Acre, Beit-Ul-Lahm, Bir-El-Sebbé, Djernine, Gaza, Halil-Ul-Rahman, Jericho, Led (Ramlé), Medjdil, Merdjaoun, Nablus, Nasré, Remlé, Safed, Souk-El-Attarine, Tibériade; 1909 Accession overprints (six different values) used in Jaffa, TPO datestamps; also some Austrian, French, German and Russian Offices. A fine lot with much to appreciate (980 items).		✉△⊞	**750**	*(€ 610)*
368	1890/1914c.: Collection with 'Quart. Israelite' covers (3), covers from 'Caiffa' and Jaffa, Camp Imperial cards, 'Bur. Amb. Jaffa-Jerusalem' TPO usage on card, Bethlehem 'Beit-Ul-Lahm' usages on cards, 'Bon Samaritan' usages on cards (2), a range of usages on piece with better cancels incl. 'Hafir', 'Naplous', Gaza etc. Generally fair to fine, viewing is recommended (69 item including 38 covers or cards).		✉△	**750**	*(€ 610)*

Foreign Post Offices in Palestine

368A	**Austrian Post Office** 1865 (Nov 15): Entire letter from Jerusalem to Constantinople with sender's cachet at upper left and faint JAFFA Forwarding Agent's cachet alongside, franked by Austrian Levant 1864 5 s. rose and 15 s. brown, perf. 9½, both crossed by file fold, tied by rare JAFFA cds's (Nov 17) in black (Tchilinghirian fig. E). Reverse with Lllod Agenzie datestamps of Smirne and Costantinopoli. Faults but very rare. *(Photo = 57)*	V21+ V23	✉	**150**	*(€ 120)*
368B	Austrian Post Office 1873 (Feb 28): Registered cover to Kishinev, Russia franked by Austrian Levant 1867/74 10 kr. blue (5, two on reverse), all tied by GERUSALEMME datestamps in black (Tchilinghirian fig. D). Straight line RECOM. alongside and reverse with Triest transit, Volchisk transit and Kishinev arrival cds. A fine and rare cover to an unusual destination at this date. *(Photo = 57)*	4		**350**	*(€ 285)*

364 / CHF 150

365 / CHF 150

368A / CHF 150

368B / CHF 350

369A / CHF 100

371A / CHF 750

369 / CHF 250

370A / CHF 1'000

369B / CHF 200

394 / CHF 150

375 / CHF 200

369C / CHF 150

372A / CHF 300

395 / CHF 150

371 / CHF 400

388 / CHF 300

		Michel 2014		Start price in CHF	Start price approx. €
369	Austrian Post Office 1900 (May 2): Postcard to Linz, Austria franked on reverse with 20 pa. on 10 h. rose tied by 'Jerusalem / Oesterreichische Post' cds in black, the picture side of card with circular I. OB. OEST PILKGERZUG IN'S HEILIGE LAND / JERUSALEM cachet struck in violet - rare. Cert. Sorani (1979). *(Photo = 57)*		✉	**250**	*(€ 205)*
369A	Austrian Post Office 1908 (Feb 27): Parcel Card to Budapest franked on front and back with1903/05 1 pi. blue (5) and 1900 10 pi. on 2 kr. violet-grey tied by JERUSALEM / ÖSTERR. POST code 'a' datestamps (Tchilinghirian fig. M) in black. Labelsa for two parcels at top and Trieste transit and Budapest arrival on reverse. *(Photo = 57)*	37	✉	**100**	*(€ 80)*
369B	**Austrian P.O. in Jaffa** 1913 (July 22): Value Declared Parcel Card registered to Brooklyn, USA franked by 1908 2 pi. red on yellow (2), 5 pi. brown on grey and 10 pi. green on yellow all tied by JAFFA / OESTERREICHISCHE POST cds's in black. Two different 'Valeur Déclarée' labels at left, Trieste and St. Gallen transits on front. A scarce and attractive usage. *(Photo = 57)*	58/60	✉	**200**	*(€ 160)*
369C	**Austrian P.O. in Haifa** 1914 (April 4): Registered Parcel Card to Philadelphia, USA franked by 1908 2 pi. red on yellow and 10 pi. green on yellow (2) all tied by CAIFA / ÖSTERREICHISCHE POST cds's in black. Trieste and Swiss transit cds's at base of a scarce card. *(Photo = 57)*	58+ 60	✉	**150**	*(€ 120)*
370	Austrian Post Offices 1858/1914: The collection on leaves with 1863 perf. 14 10 s. used in Jerusalem, 1864 5 s., 10 s. and 15 s. used in Jerusalem, 1867 10 s. used on covers (2) from Jerusalem to Constantinople, later issues seemingly complete used, Austrian Levant 1863 2 s. yellow used with 'Jaffa' cds (very rare), 1864 perf. 9½ 10 s. and 15 s. used in Jaffa, further covers and cards etc. A fine lot with much of interest with viewing recommended (204 items).		✉△	**750**	*(€ 610)*
370A	**French Post Offices** 1855 (June): Cover from Jerusalem to Paris showing "Croix Potencée" handstamp "POSTE FRANCAISE JERUSALEM" in blue, forwarded and franked in Jaffa at double rate with Empire 20 c. blue and horizontal pair of 40 c. orange, all tied by Gros Chiffres '5089' with Jaffa datestamp alongside and transit "Alexandria 5. Juin 55" on reverse, a rare cover. Cert. Brun (2014). *(Photo = 57)*	22+ 23	✉	**1'000**	*(€ 810)*
371	French Post Offices 1874 (Feb 18): Cover from Paris to Jerusalem and forwarded on to Beirut, franked by 1871 40 c. orange in a horizontal strip of four, somewhat muddily tied by Paris Stars and second stamp with corner fault, reverse with superb POST FRANCAISE / JERUSALEM 'Cross' handstamp in blue, French P.O. Alexandria cds, JAFFA / SYRIE datestamp (March 20) and French P.O. Beyrout arrival cds (March 26). Rare. *(Photo = 57)*	38	✉	**400**	*(€ 325)*
371A	French Consular Mail 1948 (May 5): Official consular envelope franked with 'Jerusalem Postes françaises 6 Frs'. and 'Jerusalem Postes aérienne 10 Frs.', cancelled to order on first day of issue by "Jerusalem Postes Françaises 5 Mai 48" cds. to France. A fine cover. Cert. Brun (2014). *(Photo = 57)*		✉	**750**	*(€ 610)*
372	French Post Offices 1870/1914: Collection on leaves with 1857 entire letter with dotted JAFFA / SYRIE datestamp in black to Lyon, various France adhesives (12) used with 5089 gros chiffres of Jaffa, study of the 'Jerusalem / Palestine' cds on cards and covers etc. Viewing recommended (97 items).		✉△	**500**	*(€ 405)*
372A	**German Post Offices.** 1910 (March 25): Somewhat stained 10 c. on 10 pf. red postal stationery card used to Hegel cancelled by rare oval TEMPEL KOLONIE / HAMIDJE / WILHELMA / DEUTSCHE POST / JAFFA cachet in violet at left, with 'Jaffa / Deutsche Post' cds in black. Reverse with Smyrna transit cds (10/4) and front with Tegel arrival cds (April 5). Faults but very scarce. *(Photo = 57)*		✉	**300**	*(€ 245)*
373	German Post Offices 1890/1914: Collection on leaves with 1903/08 overprinted set to 25 pi. incl. rare 15 pi. on 3 m., 1899 cover with 1889 set of five used from Jaffa, range of postcards franked at 20 para rate used from Jaffa Office, 1908 card with double circle 'Jaffa' cds, used postal stationery wrappers and cards cancelled at Jerusalem, 1908 10 pa. green envelope witth 1¼ pi. on 25 pf. used to Germany with framed 'Aus Jaffa / Deutsche Post' cachets in black and in red, also incl. 1908 pink 'Advice of Reception' form cancelled JAFFA / DEUTSCHE POST cds. Condition varies but some scarce items noted (66 items).		✉	**600**	*(€ 485)*
374	**Italian Post Offices** 1909/11: 'Gerusalemme' 20 pi. on 5 lire blue & rose, mint example with somewhat browned gum, neverhteless a collectable example of a rare stamp. Cert. RPS (1978) Mi = € 450. *(Photo = 59)*	26/II	*	**150**	*(€ 120)*
375	Italian Post Offices 1911 (June 23): 20 pa. on 10 c. red postal stationery card mailed to Palermo and up-rated with 1909 'Gerusalemme' overprinted 10 pa. on 10 c. green, 2 pi. on 50 c. violet and scarce usage of 4 pi. on 1 lire brown & green all tied by GERUSALEMME / OFF. POSTE ITALIANO datestamps in black. *(Photo = 57)*	20+ 24+ 25	✉	**200**	*(€ 160)*
376	Italian Post Offices 1908/18: Collection on leaves with Italy 1909 set of eight values optd. 'Gerusalemme' mint and used (the rare 20 pi. on 5 l. signed A. Diena), 1909 optd. 5 c. green used on postcards (2, one signed Sorani), 1909 20 pa. on 10 c. stationery card cancelled by 'Gerusalemme' squared circle datestamp to Zurich, 1918 cover to Italian Military detachment in Palestine (signed Sorani), condition varies but generally fine (20 items).		✉*	**500**	*(€ 405)*

374 / CHF 150

378 / CHF 80

379 / CHF 150

381 / CHF 150

382 / CHF 220

383 / CHF 200

386 / CHF 250

385 / CHF 150

387 / CHF 120

389 / CHF 100

390 / CHF 150

403A / CHF 80

ex 391 / CHF 250

393 / CHF 150

366 / CHF 400

		Michel 2014		Start price in CHF	Start price approx. €
377	**Russian Post Offices** 1904/10: Collection on leaves with cover from Russia to Jerusalem, 1905 cover with 1 pi. on 10 k. pair tied by ROPiT / JERUSALEM cds, first type Jerusalem cds on illustrated Jewish Appeal card franked 10 pa. on 2 k. green, 1909 1 pi. on 10 k. blue used on Advice of Receipt form, pair of 10 pa. on 2 k. green used on postcard, Romanov four colour franking sent registered from Jerusalem to Germany, 1907 set to 10 pi. mint , Russian Levant postal stationery 10 k. letter-card cancelled by ROPiT / JAFFA cds in violet (cert. Sorani) etc. (21 items).		✉	**400**	*(€ 325)*

Palestine - British Mandate

		Gibbons 2014			
378	1918 (Feb 10): 1 pi. blue, unused (as issued) example, Transfer B or G, position 74 with broken 'N' in 'ONE' in left tablet, fine. *(Photo = 59)*	1b	(*)	**80**	*(€ 65)*
379	1918: 1 pi. indigo, a fine unused example of good colour, overprinted SPECIEMN diagonally in black. Rare Gi = £ 300. *(Photo = 59)*	1 spec	(*)	**150**	*(€ 120)*

Armed Forces in Palestine 1918

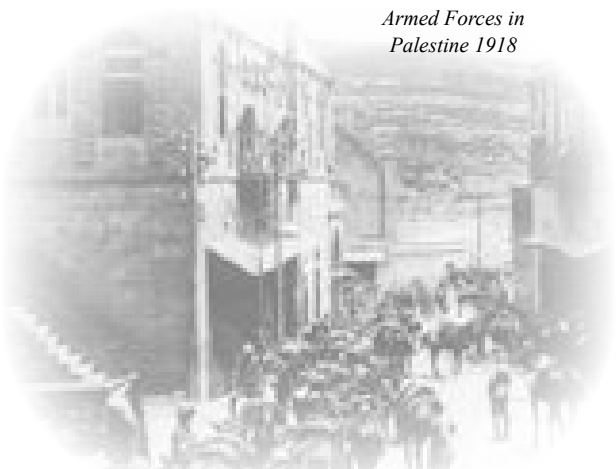

380

380	1918: 1 pi. indigo, a superb used example tied to cover to the Director of Army Postal Services, tied by bold strike of ARMY POST OFFICE / SZ 44 dated 10-FE-18, the First Day of Issue. Exceptional quality and of great rarity Bale = $ 2'250.	1	✉	**750**	*(€ 610)*

396 / CHF 80

398 / CHF 180

ex 400 / CHF 150

403 / CHF 200

397 / CHF 150

399 / CHF 200

401 / CHF 150

ex 404 / CHF 6'000

		Gibbons 2014		Start price in CHF	Start price approx. €
381	1918: 5 m. on 1 pi. cobalt-blue, a fine unused example of good colour, overprinted SPECIMEN diagonally in black. Rare Gi = £ 300. *(Photo = 59)*	2 spec	(*)	**150**	*(€ 120)*
382	1920 (Sept 1): 3 m. chestnut, perf. 15 x 14, a fresh mint example with 'Overprint Inverted' variety, centred to base, superb og. An exceedingly scarce stamp Mi. 17/IA var = Unpriced/Scott 17e = $ 525/Gi = £ 550. *(Photo = 59)*	18a	*	**220**	*(€ 180)*
383	1921 (June 21): Second Jerusalem Overprint, 1 pi. deep indigo, perf 15x14, with 10 mm silver overprint, a fine mint example with large part og. A very rare stamp. Cert. RPS (1978) Mi 20/IIA = € 1'000/Scott 20d = $ 525/Gi = £ 500. *(Photo = 59)*	35	*	**200**	*(€ 160)*
384	1920/21: 1 m. sepia, perf. 14, Second Jerusalem (10 mm overprint, Gibbons Type 5), a superb lightly used example of an extremely rare stamp Gi. = £950.	38		**300**	*(€ 245)*
384A	1920 (Dec 6): 5 m. orange, perf. 14, Second Jerusalem (Gibbons Type 6), a fresh and fine mint example, large part og. Gi = £ 450.	46	*	**150**	*(€ 120)*
385	1921 (Sept)/1922 (March): 'First London' 1 pi. bright turquoise-blue, a magnificent mint horizontal strip of six, all showing variety: 9th vertical perforation missing (Bale 65d = $ 240+), positions 97-102 on the sheet. Fresh colour and superb og. *(Photo = 59)*	65 var	*/**	**150**	*(€ 120)*
386	1921 (Sept)/1922 (March): 'First London' 20 pi. grey, a mint example of excellent colour with dramatic flaw in upper left corner where presumably a piece of paper was caught on the plate, showing 'Missing 20 in Value Tablet'. Superb og. - a completely unrecorded variety. *(Photo = 59)*	70 var	*	**250**	*(€ 205)*
387	1922/23: 'Second London' 1 m. sepia, a fine mint marginal example, variety 'Overprint Double', fresh and very fine, large part og. Rare. Signed Bloch Scott 48b = $ 260/Gi = £ 250. *(Photo = 59)*	71c	*	**120**	*(€ 95)*
388	1924 (Oct 10): Registered Parcel Form, P.T. 204, in black on grey, used for a 2 kg. 100 gr. Parcel to Neuchâtel, Switzerland franked by 1922 1 m. sepia, 4 m. carmine-pink and vertical strip of three 5 pi. purple all tied by JERUSALEM / PARCEL POST datestamps in black. Registered label at right and reverse with Port Said, Alexandria (Oct 16), Neuchâtel and Monruz (Nov 6) cds's. Vertical crease as to be expected but a charming and rare item. *(Photo = 57)*	71+ 74+ 82	✉	**300**	*(€ 245)*
389	1922 (Sept-Nov): 'Second London' 9 pi. ochre, perf. 14, a fine used example cancelled at Bethlehem (18 Nov 1926) in black. A rare stamp Mi 49C = € 350/Scott 60a = $ 225/Gi = £ 250. *(Photo = 59)*			**100**	*(€ 80)*
390	1922 (Sept-Nov): 'Second London' 2 pi. olive, a fresh mint example with variety 'Overprint Inverted', of good colour and large part og. A rare stamp Scott 58a = $ 350/Gi = £ 325. *(Photo = 59)*	81a	*	**150**	*(€ 120)*
391	1927/45: Definitive sets (both issues in complete sets), the marvellous mint selection of corner Control blocks of four with Plate Numbers 1-3 on 2 m. (three different), 3 m. (3), 4 m. rose, 4 m. maroon (2), 5 m. (2), 6 m. (2), 7 m. scarlet and 7 m. deep purple (2), 8 m. yellow brown and 8 m. scarlet (2), 10 m. slate (2), 13 m. both colours, 15 m. ultramarine (2), 20 m. (2), 50 m., rare 90 m. bistre, 100 m., 200 m., 250 m., 500 m. and £P1, all fresh and fine, superb or unmounetd og. blocks Gi = £700+. *(Photo = 59)*	90/111	⊞*/**	**250**	*(€ 205)*
392	1918/47: The splendid collection with Feb 1918 1 pi. indigo mint (3) and used on cover, 5 m. on 1 pi. cobalt mint pair and single and used on postcard, 5 m. on 1 pi. ultramarine in D18 C control block of four, study of the 'Blues' including plate varieties and multiples, July 1918 set of 11 mint and usages on covers, Jerusalem I overprint set of 11 mint and a few varieties, Jerusalem II set mint ex June 1921 1 pi., but including duplication incl. 'arabic 40' variety on 4 m., perf. 14 set from 2 m. to 5 pi. mint, Jerusalem III set of 11 mint (Gi 47/57), 1921 London opt. set of 11 mint, London II set mint incl. varieties, Pictorials with 1927 set of 14 complete incl. varieties with coil pairs of 5 m. inverted watermark, Postage Dues, with covers, Parcel Cards etc. throughout.	1/111		**4'000**	*(€ 3'240)*

Interim Period 1948

393	Interim Period 1948 (May 10): Narrow overprint 5 m. red brown on yellowish, 10 m. blue on bluish and 25 m. brown on white paper, the set of three values in imperforate pairs, two with slight adhesion thins, otherwise fresh and fine, unmounted og. Bale 104b+105a+106a = $ 600. *(Photo = 59)*		**	**150**	*(€ 120)*
394	Interim Period 1948: Cover correctly franked for registered rate of 25 m., with Dr. Chaim Weizmann 10 m. blue, Jewish State 10 m. brown on yellowish and Negev Pipeline 5 m. brown on yellowish all overprinted at Tel Aviv in violet, with registration label at left and arrival on reverse. Minor ageing but a fine cover Bale 12+30+32. *(Photo = 57)*		✉	**150**	*(€ 120)*
395	Interim Period 1948: Cover correctly franked for registered rate of 25 m., bearing Hebrew Technicon 5 m. in brown on blue and pair of Jewish State 10 m. brown on yellowish horizontally imperforate between all with circular Haifa overprints in black, mailed from Qiryat Motzkin with arrivals on reverse including 'Kfar Ata' cds (May 9) Bale 13+30. *(Photo = 57)*		✉	**150**	*(€ 120)*

ex 453 / CHF 200

406 / CHF 250

ex 416 / CHF 300

ex 484 / CHF 600

ex 456 / CHF 150

ex 491 / CHF 250

ex 493 / CHF 200

422 / CHF 500

ex 497 / CHF 200

ex 482 / CHF 250

ex 504 / CHF 75

460 / CHF 200

ex 496 / CHF 120

ex 489 / CHF 450

ex 490 / CHF 300

		Gibbons 2014		Start price in CHF	Start price approx. €
396	Interim Period 1948: Philatelic cover correctly franked for registered rate with May 9th Jewish State 5 m. brown imperforate btween stamp and margin, 10 m. blue and narrow overprint May 10th 10 m. blue all tied by Jerusalem 'Mea Shearim' special Jubilee datestamps (May 16) in use for one day only Bale 101e+102+105. *(Photo = 61)*		✉	**80**	*(€ 65)*
397	Interim Period 1948: Cover franked by Safed Local 10 m. black on blue from lower left corner of the sheet of six, cancelled in red (May 6). Addressee's name erased but very rare. Signed Hoexter on reverse Bale 124 = $ 200. *(Photo = 61)*		✉	**150**	*(€ 120)*
398	Interim Period 1948: Cover correctly franked for registered rate of 25 m., with Tractor 5 m. brown on yellowish, Eliezer Ben Yehuda 2 m. blue in a block of four imperforate horizontally between and imperforate between stamp and margin, single with double row of perforations at top, and Dr. Chaim Weizmann 5 m. green (2) all handstamped for Tel Aviv in violet and cancelled in black. Registration label at left and arrival on reverse Bale 2+9a+9b+9c+11. *(Photo = 61)*		✉	**180**	*(€ 145)*
399	Interim Period 1948: Philatelic cover franked by Diaspora Series 1, the set of ten values printed in brown, overprinted Tel Aviv in violet, all tied to registered cover by 'Benei Beraq' datestamps (May 17) in black. Scarce. Bale 42/51. *(Photo = 61)*		✉	**200**	*(€ 160)*
400	Interim Period 1948: Philatelic covers (3) franked by Diaspora Series 1, the set of ten values printed in green, overprinted Tel Aviv in violet, all tied to three covers (each with a block of four) with 'Maabarot' datestamps alongside (May 2). Signed Hoexter Bale 42a/51a. *(Photo = 61)*		✉⊞	**150**	*(€ 120)*
401	Interim Period 1948: Philatelic cover franked by Diaspora Series 1, the set of ten values printed in blue, overprinted Tel Aviv in violet, all tied to registered express cover from Benei Beraq Bale 42b/51b. *(Photo = 61)*		✉	**150**	*(€ 120)*
402	Interim Period 1948: The specialised collection of covers (162) with all the listed issues present on letter, April 1948 'Commando' cover cancelled in violet from Haifa, mixed issue frankings with Mandate period adhesives, Diaspora issues on letters, Nahariya sheet mint and used; Rishon Le Zion 40 m. perforated on cover (5) and imperforate on cover, Safed local on cover, stamps including Jerusalem Locals with May 1948 5 m. imperf. between pair mint (vertical and horizontal pairs), 10 m. surcharge on brown (issued colour of 5 m.) error, 25 m. on blue (issued colour of 10 m.) error, Jerusalem II issue in top left plate blocks of four mint etc. Seldom seen in such quality and quantity, viewing recommended (Bale 1-124).		✉	**1'000**	*(€ 810)*
403	**French Consular Posts in Jerusalem** 1948: 20 m. on 6 fr. carmine rose, a fine used example on cover to Tunisia tied by JERUSALEM / POSTES FRANCAISES datestamp in black (Nov 10). Return address (Jerusalem Consulate or Quai D'Orsay) on reverse of a fine cover. *(Photo = 61)*	62	✉	**200**	*(€ 160)*
403A	French Consular Posts in Jerusalem 1948: 20 m. on 6 fr. carmine rose, a fine mint example of good colour and large part og. Signed Champion. *(Photo = 59)*	62	*	**80**	*(€ 65)*

Israel

404	1948/2004: Mint collection (all unmounted) with First Coins set of nine with full tabs (Gi = £ 12'000), First Coins 3 m. orange, 15 m. scarlet and 50 s. brown perf. 10 with tabs, Postage Dues with tabs, 1948 New Year set of five with tabs and interpanneau margin set with full tabs, interpanneau margin tête-bêche set of five, interpanneau set of five, and blocks of four with full tabs from corners of the sheet, 1949 Inauguartion mint with tab, Flag 20 pr. with tab (2), Miniature Sheet, Petah Tiqwa 40 pr. with tabs (2), 1949 New Year set with tabs, 1949 Coins with tabs, tête-bêche pairs and interpanneau pairs, 1950 UPU set with tabs, Independence set with tabs, Airmail set with tabs, Eilat 500 pr. with tabs (2), 1952 1'000 pr. with tab, thereafter complete to present day, also the complete set of issues all on First Day Covers with only the first Coin high values without tabs, replete with sheetlets, P.O. brochures and ephemera. A truly marvellous complete lot in generally superb condition throughout Gi = £ 30'000++. *(Photo = 61)*	1/1703		**6'000**	*(€ 4'860)*
405	1948/80: Collection with better sets and values used/unused, some short tab, incl. 1948 FDC, 1948 Jewish New Year set of five in tête-bêche gutter pairs, UPU 1950 gutter pairs, just to be mentioned a few in three albums.			**650**	*(€ 525)*

The starting prices in our catalogues are in Swiss Francs (CHF); 1 CHF = approx. 0.81 EUR resp. 1 EUR = approx. 1.23 CHF - 100 CHF = approx. 81 EUR / 1'000 CHF = approx. 810 EUR (corresponding to the average exchange rate as per end of (March 2014). Invoices will be issued in CHF only.

Start prices in Euro (EUR) indicated in the catalogues are only for information.

For your written bids kindly use ALWAYS Swiss Francs (CHF)!

Japan (see also lots 202 and 6193)

		Scott 2014		Start price in CHF	Start price approx. €
406	1871: 100 mon deep blue, imperforate on native wove paper, a fine used vertical pair from Plate 1, positions 8/16 on the plate, neatly cancelled in black. A very scarce and fine multiple. Cert. RPS (2008) Mi 2/Ix = € 1'100+/Scott = $ 700. *(Photo = 63)*	2a		**250**	*(€ 205)*
407	1899/1901: Chrysanthemum definitive ½ s. grey, (4), 1 s. red-brown, 2 s. green, 3 s. red and 6 s. maroon (2) all used on reverse of opened for display 1907 registered cover to Prague, tied by 'Yokohama cds's in violet (Dec 20). Prag arrival cds alongside and registered label on front of a most attractive cover. *(Photo = 67)*	92+ 93+ 96+ 98+ 101	✉	**150**	*(€ 120)*
408	1916 (Oct 22): Postcard sent registered to Petrograd franked by Taisho 4 s. red and 10 s. blue, mailed via Tokyo with cds and registered label, thence via Vladivostock (Censor cachet No. 6 in blue) with red Petrograd arrival cds alongside. *(Photo = 67)*		✉	**100**	*(€ 80)*
409	1922 (March 3): 4 s. carmine postal stationery card sent registered to Helsinki, Finland franked by 1913/25 6 s. brown, 8 s. grey and 10 s. blue all tied by Nagano datestamps, Tokio registration label of transit and both London transit in red and Helsinki arrival (April 15) all on front of a fine card. *(Photo = 67)*		✉	**160**	*(€ 130)*
410	1961/64: Olympic summer games in Tokyo, five sport issues (from six) each in ten full mint sheets, will say 200 sets in total MI = € 2'400.		**	**400**	*(€ 325)*
411	1874/1984: Lot hundreds used/unused stamps with better values and sets, miniature sheets and booklets owner's cat. = € 4'800.			**250**	*(€ 205)*
412	1908/80: Collection resp. lot with several thousand stamps used/unused or in mint condition, incl. many high priced single values and full sets as 1908 Empress Jingu 5Y + 10Y, 1917 Tazawa set up to 1 Y, 1921 50 years of postal service, 1934 Air mail souvenir sheet, 1948 and 1949 philatelic week 5Y and 8Y miniature sheets etc., the modern part mainly in mint conditon and partly with heavy duplication, in addition glassines from the new issues department, some FDC's, a presentation folder and other philatelic material. A very fine collection.			**2'500**	*(€ 2'025)*
413	No lot.				
414	1871/2004: Lovely and important collection with several thousand stamps used/unused or in mint condition, the classic part with perforation varieties, colour shades and cancellations, further on with plenty of better sets and souvenir sheets as 1934 Airmail souvenir sheet for the Philatelic Exhibition in Tokyo, all sets and souvenir sheets related to the various national parks, 1948 + 1949 Philatelic week souvenir sheets and many more, the modern part after 1960 in mint condition with full sets, souvenir and miniature sheets, booklets and other products issued by the Japanese Post Office, a lot for a collector or for an investor, housed in five Leuchtturm albums (very high cat value)			**4'000**	*(€ 3'240)*
415	1871/1970: Interesting collection several hundred stamps used/unused, incl. better values, colour shades, cancellations,full sets, pairs, strips, blocs of four and more, souvenir sheets, miniature sheets, telegraphs, Japanese PO's abroad, occupation issues, Manchukuo, Burma etc., in addition some cards, covers and postal stationery items, in good condition and housed in two albums.			**4'000**	*(€ 3'240)*

Jordan

		Gibbons 2014			
416	1933: Tourist set of 14 values, fresh and fine mint, full unmounted og. Rare thus Gi = £ 750. *(Photo = 63)*	208/221	**	**300**	*(€ 245)*
417	1952 (July 7): Parcel Post registered form for a package from Bethlehem to Venezuela, with mixed franking of Jordan 1943/46 2 m. bluish green, 50 m. purple and 1952 Unification 20 f. black & deep blue in a vertical pair with 'Palestine' overprinted 1948 100 m. blue, 200 m. violet and £P1 slate all tied by BETHLEHEM datestamps in black. Two registration labels 'Bethlehem / H. K. of Jordan' at right. Remarkable and extremely rare usage. *(Photo = 67)*	231+ 238+ 361+ P13/ P14+ P16	✉	**400**	*(€ 325)*
418	1920/1948: Blue stockbook with sporadic early issues, 1925 East of Jordan set to 10 pi. mint, 1927/29 New Currency definitive set of 11 complete mint, 1928 New Constitution set of 11 fresh mint, 1930 Locust Campaign set of 12 fresh mint, 1930 definitive set of 16 fresh mint; 1942/46 set to £ 1 mint, 1952 'Fils' overprint set to £ 1, 1959 set of 16 mint, also Jordan Occupation 1948 set of 16 mint. Fresh and fine lot Gi = £ 1'400+.		*/**	**300**	*(€ 245)*

If you cannot participate in our auction in person, please let us have your maximum bids in writing as early as possible. Written bids will be used only if they exceed any personally present bidders in the auction room, or any other written bids.

Korea

		Gibbons 2014		Start price in CHF	Start price approx. €
418A	1951: American Red Cross envelope from a Turkish Soldier serving in the Korean War with the American 25th Division to Istanbul, sender's return address via Tokyo, franked by USA 15 c. grey-blue tied by ARMY AIRFORCE POSTAL SERVICE / A.P.O. 25 datestamp (May 3). The Turks sent over 5'000 troops to serve with the Americans, losing nearly a 1'000 men with over 2'000 wounded. Mail from this force is, however, very rare. Ex collection Bill Robertson. *(Photo = 67)*		✉	**300**	*(€ 245)*
419	1895: Album pages with 18985/96 set of four used, 1900 values incl. fine 20 ch. venetian red, 1902 Accession 3 ch. orange, and 1904 Falcon set of 13 values complete to rare 2 wn. purple on orange, fine cds used.			**200**	*(€ 160)*
420	1946/49: Presentation booklet by the Corean Post Office, containing 78 unused stamps in full sets and one souvenir sheet, also some blocs of four and varieties, in good condition, a rare booklet.			**250**	*(€ 205)*
421	1902/: Collection in small blue stockbook with 1899/1900 1 p. on 25 p. rose-lake surcharged in black (740, including a block of 99 used), 1902 surcharged 1 ch. on 'Tai-Han' 25 p. rose-lake with 150 examples unused including blocks of 4 (three), 6, 12, 16 and two blocks of 24; 1900 Japanese P.O. surcharged on Wedding 3 s. carmine (90 examples) used including multiples cancelled at Ninsen. A rare offering of much under-catalogued material Yvert = € 89'000.	18+ 38+ J15	⊞	**2'500**	*(€ 2'025)*

North Korea

422	1950 (July 10): Liberation of Seoul, 1 wn. red, blue & turquoise green, the complete sheet of 100 subjects, folded between fifth and sixth rows, otherwise superb and fresh, unused as issued. Rare. Signed Todd AIEP Mi. 37 = € 3'000/Gi = £ 4'000. *(Photo = 63)*	N38	(*)	**500**	*(€ 405)*
423	1951: 40 wn. carmine, size 16½ x 25 mm, a fine used imperforate example tied to scarce 10 wn. carmine postal stationery letter-sheet by neat 'Sinanju' datestamp in black (22.10.1953), also a Medal of Honour 5 wn. deep green postal stationery card franked by 1952 Dove 20 wn., similarly tied. A scarce pair. *(Photo = 67)*	N48+ N51	✉	**150**	*(€ 120)*
424	1946/72: Collection several hundred stamps used/unused, mainly in full sets, also some blocs of four, souvenir sheets as well as a few imperf. stamps. A fine lot and aspecially the early years are very difficult to assemble.			**200**	*(€ 160)*
425	1950/1990c.: 1957 10 wn. blue (Diamond Mountains) illustrated stationery card used to Brno, 1958 postcard of 'Stalin Street' franked by 1958 20 wn. blue Airmail from Phyongyang, 1958 Arms 10 wn. cinnamon on internal cover, 1959 10 wn. 'Sputnik' illustrated stationery envelope used, some interesting in-coming covers from Bulgaria, 1951 and 1952 American Field P.O. covers (2) and 1954 cover signed by the DPRK defector Kum Sok No who flew an undamaged MIG jet to the Allied lines, stamps from early 1950's with some reprints noted and later with strange Elizabeth II and Royal Wedding sheets etc. An interesting collection with 91 covers.		✉	**500**	*(€ 405)*

Kuwait

426	1978/81: Complete run of commemorative sets mint (3 of each), including the rare 1980/85 definitive set to 4 dirhan value in strips of three in a grey stockbook, fresh and fine, unmounted og.	809/1087	**	**500**	*(€ 405)*

Laos

427	1951/58: Dealer's stock with 1951 First Issue mint sets (2), 1952 Airmails set of four (17 sets), 1952 UPU postage set of five (50 sets +), Airmails set of two (12), Court of Love set (8), 1953 'Buddha' airmail set of six (18 sets), 1954 Sisavong set of three values (2 sets, Gi. = £ 800), 1955 Poems set of six (20), 1956 Buddha's Anniversary set of five (2), 1957 Musicians sets, 1958 Red Cross imperf. sheets, issues from 1958 in sheets etc. A fine unmounted mint stock of an up and coming area Cat: Michel = € 7'000+.	1/102	⊞**	**1'000**	*(€ 810)*

Lebanon

		Michel 2014			
428	**Austrian Consular Post Office** 1865 (Nov 21): Entire letter from Beirut to Constantinople franked by 1864 5 s. rose red and 15 s. brown tied by BERUTTI datestamps (Tchilinghrian fig. 3) in brown.Some minor imperfections but an attractive and scarce franking. *(Photo = 67)*	V21+ V23	✉	**300**	*(€ 245)*

407 / CHF 150

408 / CHF 100

409 / CHF 160

417 / CHF 400

431 / CHF 150

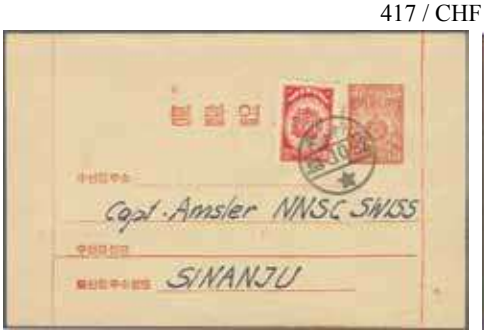

ex 423 / CHF 150

418A / CHF 300

430 / CHF 400

428 / CHF 300

433 / CHF 180

434 / CHF 150

429 / CHF 250

435 / CHF 120

		Michel 2014		Start price in CHF	Start price approx. €
429	**Austrian Lloyd Office** 1850 (July): Entire letter from Beirut to Syra, Greece struck with superb oval AGENZIA DEL LLOYD AUSTRIACO / BERUTTI in black (Tchilinghirian fig. 1). The entire slit for disinfection and charged '20' lepta due in red crayon for local delivery, Syros arrival cds on reverse. *(Photo = 67)*		✉	**250**	*(€ 205)*
430	1876: 20 pa. violet & green, four examples used on double weight 1881 cover to Montrose, USA; the envelope slit for disinfection (probably in Beirut), the adhesives tied by extremely rare SAYDA POSTA SUBESI negative seal handstamps in blue-black ink. Reverse with 'Beiruth / Turquie' cds, Alexandria transit cds, London transit cds (April 18) and New York / Paid All duplex. A charming and rare cover *(Photo = 67)*	31	✉	**400**	*(€ 325)*
431	1949: U.P.U. imperforate Miniature Sheet, the superb unused example with sheet inscriptions in brown on thick card paper. Rare, just 500 printed Gi = £ 325. *(Photo = 67)*	MS393a var	(*)	**150**	*(€ 120)*
432	**Free French Censorship** 1939/48: The collection in two boxes with a few written up on leaves but many loose (600+ covers) with mail fromall over the World going into Lebanon / Syria, Censored with Cross of Lorraine Censor cachets of CM, CP, CP/1, CP/2, CP/3, CP/4, CP/5, CP/6, CP/7, CP/11, CP/13, CP/4, CP/15, CP/17, CP/18, CP/20, CP/23, CP/22, CP/24, CP/28, CP/30, CP/37, CP/38,CP/60, CP/63, CP/80, CP/81, CP/92, CP/100, CP/120, CP/309, CP/370, CP/918, CP/438, CP/581, CP/723, CP/801, CP/R, SC, SM, SR, FFL Censors, 'Non Controle', 'Examined', PE, also in manuscript with numerals; myriads of different Censorr Reseal Labels with some covers Censored three or four times and one noted with five different Reseal labels, out-going mail to destinations: Algieria, Argentina, Australia, Belgium, Brazil, Cameroun, Canada, Chile, Congo, Cyprus, Egypt, Eritrea, France, French Guinée, GB, India, Iran, Iraq, Ireland, Madagascar, MEF, Morocco, New Zealand, Nigeria, Palestine, Sierra Leone, South Africa, Sweden, Switzerland, Turkey, USA. An exhibit in progress and much of interest to the World War II specialist. A copy of Zimmerman's monogram on the subject enclosed with the lot. A fantastic lot with plenty of scope for a potential International Medal. Viewing is a pleasure and much recommended. *Ex collection Bill Robertson.*		✉	**2'500**	*(€ 2'025)*

Liberia

		Scott 2014			
433	1895 (June 27): 3 c. blue & red postal stationery card sent registered to Montenegro and up-rated with 1893 pair of 5 c. on 6 c. green tied by unframed 'Monrovia' datestamps in black. Liverpool (July 15) and London transits on front, Cetinje arrival cds on reverse. *(Photo = 67)*	50	✉	**180**	*(€ 145)*
434	1907 (May 11): Real-photo card, sent registered to Berlin franked by 1906 2 c. carmine & black (2), Official 1 c. black & green and Monrovia 10 c. black & violet registration adhesive all tied by Monrovia datestamps. German Consulate cachet in blue at left and 'Plymouth' registration label tied in transit (June 15). A fine and unusual usage. *(Photo = 67)*	102+ O46+ F13	✉	**150**	*(€ 120)*
435	1929 (Jan 13): Sierra Leone ½ d. green postal stationery card cancelled by oval 'Deutsche Seepost-Linie-Hamburg-Westafrika-XXXI' in black, sent registered to Germany with Liberia 1928 Official 2 c., 3 c. and 10 c. (Gi. O519,O520,O522) all tied by BUCHANAN datestamps and by Maisach arrival cds. An unusual and appealing usage. *(Photo = 67)*		✉	**120**	*(€ 95)*
436	1929 (Jan 18): Postcard sent registered with Official 5 c. blue pair and, on viewside, 1928 Official 1 c. green, 3 c. brown and Postage 2 c. dull violet all tied by bold strikes of oval 'Deutsche Seepost-Linie-Hamburg-Westafrika-XXXL' Ship cancellations in black or (viewside) by HARPER datestamps. *(Photo = 71)*		✉	**160**	*(€ 130)*

Libya

437	**Ottoman Posts** 1891/1910: Group of six items with 1891 document from the Sharia Court with large negattive handstamp in black, 1893 fine cover to Florence with Turkey 1892 1 pi. tied by bilinngual BENGHAZI datestamp in blue (C& W fig 41, cert. Sorani), 1892 France 10 c. black stationery card used with 'Tripoli / Barbarie' cds, 1909 tatty cover with rare ZAVIE datestamp in black (C&W fig. 32), 1910 cover to Tripoli with Turkey 1909 20 pa. red tied by BENGHAZI datestamp (C&W fig. 42), condition varies but a rare assembly.		✉	**300**	*(€ 245)*

Mexico

438	1827 (May 5): Entire letter from Mexico City to London endorsed *'pr. Leeds'*, reverse showing double Forwarding Agent in manuscript with *'Rec'd & Forw'd by Baumbush, Magnus & Co. Tampico'* and *'Rec'd & Forwarded, New York, 7 July 1827 by John Rayner & Co.'*. Struck with framed SHIP LETTER / LIVERPOOL in black (Robertson S12) and charged 4/9 d. due on receipt. Some aging but scarce. Cert. Van Der Linden (1995). *(Photo = 71)*		✉	**150**	*(€ 120)*
439	1837/41: Covers (2) to France, earlier entire letter from Mexico City with oval ACHEMINÉE PAR / LEVERGER / VERA-CRUZ cachet in black to Aix via Bordeaux, 1841 cover from Mexico City to Paris with reverse showing framed SOUTEYRAN & PERRET / NEW YORK cachet in black, landed at Le Havre (March 19). A fine pair. *(Photo = 71)*		✉	**100**	*(€ 80)*

		Scott 2014	Start price in CHF	Start price approx. €
440	1851 (April 22): Second sheet of entire letter from Zacatecas to France, endorsed *'Steamer via Liverpool'*, reverse showing double Forwarding Agent in manuscript with *'Tampico May 20, 1851 acheminée par Claussen & Frères'* and *'Forwarded by Cramer & Co., New Orleans, June 6, 1851'*. New Orleans cds and 'Paid / 5' alongside in red, struck with framed 'Colonies / &c. Art 13' in red in London (June 29) and charged 30 décimes due in black on arrival. *(Photo = 71)*	✉	**150**	*(€ 120)*
441	1862 (April 24): Entire letter from Colima to Liverpool during the US Civil War, reverse with fine framed FORWARDED BY / FREDK. PROBST & Co. / NEW YORK in blue. Endorsed *'per Steamer Europa from Boston'* at top with '5 / N. York Br. Pkt' cds (June 10) in black, Liverpool arrival cds (June 22) and handstruck '1/-' due marking in black. *(Photo = 71)*	✉	**150**	*(€ 120)*

442

442	1864 (Jan 6): Cover and contents addressed to Paris, France with manuscript endorsement at left ***'A un prisonero Mexicano'*** and, underneath *'Bourges'* in manuscript; struck with two line FRANCO S. MIGL. / DEL MESQUITE in black. Reverse with '2' (reales) Mexican handstamp in black alongside circular MINISTERE DE LA GUERRE 'Eagle' cachet in blue, presumably applied as a Censor marking to the letter between Paris and the Prisoner of War Camp in Bourges. Fascinating contents regarding the War and the whereabouts of weapons formerly controlled by the prisoner when he was in Puebla de Saragoza, where the Republicans had just won a 'bloody battle'...'the Revolution continues in Guanajuato, Léon, Aguascalientes and San Luis (Potosi)...General Fraga suffered a defeat at Jalisco and it is known that Negrete and Mejia had a bloody battle in San Luis with 2-3'000 deaths on both sides and plenty of Prisoners of War....very soon we will have the support of the Americans...' this latter remark prescient and true but the Civil War still raged North of the border. Remarkably this is the *sole recorded Prisoner of War cover from the 'Maximilian' Campaign* in Mexico. An historic Postal History rarity. Signed Todd AIEP.	✉	**5'000**	*(€ 4'050)*

		Scott 2014		Start price in CHF	Start price approx. €
443	1886 (Dec 19): Cover from the Dominican Republic Consul sent registered to *'5a Division Panama Canal'*, franked by 1886 1 c. green (2) and 4 c. lilac (2) cancelled in Mexico City, oval framed 'Franco En / Acapulco' in black below. Reverse of cover with 'Union Ibero-Americana / Mexico' cachet in red - the writer was attending the Congress held in Mexico City. Some faults but rare. *(Photo = 71)*	174+ 177	✉	**200**	*(€ 160)*
444	4 c. orange stationery envelope (H&G B44), up-rated 1896 usage to Belgium with, on front and reverse, 1895/96 1 c. green (2), 2 c. red (2), 3 c. brown (2), 4 c. orange and 5 c. blue all tied by MERIDA / YUC. datestamps (Oct 3) in black. Opened for display, a charming cover. *(Photo = 71)*		✉	**100**	*(€ 80)*
445	1895 & 1898: Cards (2) sent registered to Germany with 1895 3 c. stationery card up-rated with 1890-95 5 c. blue and 6 c. vermilion overlapped by blue Mexican registration labels and New York transit label and three circular 'R' handstamps, 1898 early colour postcard sent registered-AR to Gera franked by 1895 10 c. lilac rose (2) with Vera Cruz registration and 'AR' cachets in violet. A scarce pair. *(Photo = 71)*	216+ 217+ 248	✉	**160**	*(€ 130)*
446	1856/1993: Collection several hundred stamps used/unused or in mint condition, incl. better values, full sets, souvenir sheets, airmails, officials, postage dues, postage tax stamps etc., in good condition and housed in a large SCOTT-album.			**1'800**	*(€ 1'460)*
447	1856/1976; Interesting collection with several hundred mostly used stamps (also a few unused) starting with Hidalgo issues, further on with better values, full sets, colour shades, stamps on piece, cancellations, airmails, souvenir sheets, special delivery, officials, postage dues etc., mainly in good conditon and housed in three albums.			**3'200**	*(€ 2'590)*

Nicaragua

448	1899: **Zelaya Province** Postal Stationery provisional issue with black Coat of Arms and pre-cancelled with circular ADMINISTRACION DE RENTAS / BLUEFIELDS NIC. in violet, the set of envelopes with 5 c. black (2), 10 c. black (2), 20 c. black; new inscription 5 c. black (2), 10 c. black and 1905 'B' on 5 c. blue envelope (HG MB 1+2+2a+3+4++6+6); also three further cards incl. 1902 up-rated usage from Bluefields. A scarce group.		✉	**150**	*(€ 120)*
449	1862/80: Collection on leaves and a few loose, with superb cancellation study on first issues, with all numbers between 1-13 noted including both types of Leon No. 7, with superb rouletted 25 c. green (2) on piece sharing bold '3/G' of Granada, '9/C' cancels of Corinto in black and in violet, rare '2/R' of Rivas on perf. 1 c. brown, scarce transit or arrival usages in London, New York and Puerto Cabello, a few mint blocks of etc. A delightful and difficult to assemble collection (143 items).	1/12		**250**	*(€ 205)*
450	1862/1945c.: Collection in a large box, from first issues with some issues in vast quantity, some cancellation interest and 'back of the book' material noted, interesting project to sort through, also a small collection of Salvador.			**150**	*(€ 120)*

Palestine: see lots 361A-403

Panama

451	1859/69: Entire letters (2) to New York both with double Forwarding Agent's cachets, the earlier entire ex Bogotá with blue 'Encaminada Por / Macia E Hijo / Cartajena N.C.' and oval From / T.R. COWAN / SHIPPING & COMMISSSION AGENT / COLON-NEW GRANADA in red; the 1869 entire from Rio Hacha with oval 'Encaminada Por C. Hauer Simmonds / Santa Martha' in blue and 'Forwarded By / W.P.Mall / Aspinwall' in blue. *(Photo = 71)*		✉	**150**	*(€ 120)*
452	1902/17: Panama 1902 5 c. blue block of four with oval 'AR' handstamps in red, 1904 10 c. orange with 'Colon/R' and 'AR' in mint multiples, 1904 third Panama 10 c. with double overprint reading up and down fine unused in block of four, 1916 registration 8 c. with entire surcharge in red inverted in a block of four, surcharge in green (official) inverted in mint block of four; also Canal Zone postal stationery with first card mint and up-rated usage from'La Boca' to Brazil, and 1 c. green cards (Scott UX2) used ex 'Balboa' and 'Pedro Miguel' (14 items).			**200**	*(€ 160)*
453	1936: 4th Postal Congress, American Banknote Co. colour Die Proofs for 1 c. blue green, 2 c. carmine rose and 15 c. turquoise; all in issued colours and inset on cards, file index numbers 75651, 75650 and 75654 respectively. Fresh and fine, a scarce group. *(Photo = 63)*	279+ 280+ 283 Proof	(*)	**200**	*(€ 160)*
454✈	1942 (Jan 13): Airmail cover to San José, Costa Rica franked by 1924 1 c. green, 1941 Airmail 7 c. rose and 1939 Postal Tax 1 c. carmine tied in violet. Reseal Censor strip at left reading "Abierta por Censura / Defensa Continental / No. 7" in black on yellow. A rare cover - after the attack on Pearl Harbour in December 1941 the Central American republics declared war on Japan on Jan 12, 1942 and set up Censorship on the following day - thus this is the first possible day of use for Censorship. *(Photo = 71)*	235+ C6B+ RA1	✉	**200**	*(€ 160)*

436 / CHF 160

438 / CHF 150

ex 439 / CHF 100

440 / CHF 150

441 / CHF 150

444 / CHF 100

443 / CHF 200

ex 445 / CHF 160

ex 451 / CHF 150

454 / CHF 200

457 / CHF 150

458 / CHF 150

461 / CHF 100

462 / CHF 250

463 / CHF 200

Paraguay

		Scott 2014		Start price in CHF	Start price approx. €
455✈	1946 (Sept): Pictorial Definitives, the set of 12 values complete in mint blocks of four, all with security punch-holes, ex the Waterlow archives, (and additional 1945 7 c. pale blue), all fresh and fine, unmounted og.	435/441+ C135/C138+ C143	⊞**	**150**	*(€ 120)*
456✈	1948 (Jan 6): Airmail set of 8 values complete, printed by the Security Banknote Co., in imperforate horizontal pairs, fresh and fine (small fault on 1 g.), superb large part og. *(Photo = 63)*	C168/C175 var	*	**150**	*(€ 120)*

Peru

see also lots 5001-5206 in the 187 Catalogue 'Classic Peru - The Julio Lugón Badaracco Collection'

457	1 d. blue, a large margined horizontal pair used on September 1858 entire letter from Arequipa to Islay, tied by dotted AREQ. cancellation struck in blue. A fine and scarce entire. Cert. Philatelic Foundation (2000). *Provenance: Corinphila sale 141 (April 2004), lot 4361.* *(Photo = 71)*	3	✉	**150**	*(€ 120)*
458	1857: 1 d. blue, a vertical pair in a deep shade with large margins all round, used on July 1858 entire letter to Islay cancelled by dotted '1-Lima-2' handstamp in black. A charming entire. Opinion Holcombe (1994). *Provenance: Corinphila sale 141 (April 2004), lot 4362.* *(Photo = 71)*	3	✉	**150**	*(€ 120)*

Lake Titicaca by Puno

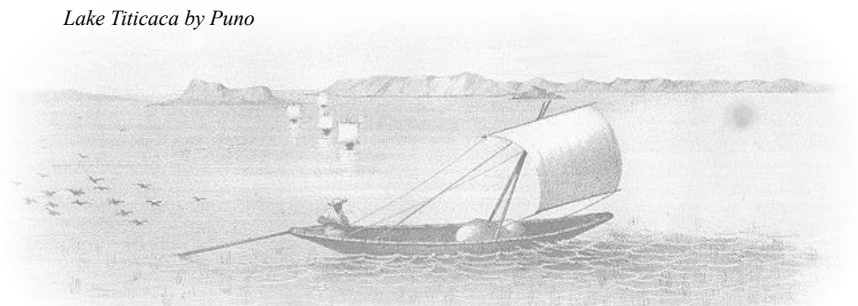

459

459	½ peso yellow-buff, diagonal bisect, lower right diagonal half of the stamp, used on cover dated internally December 16, 1859 from Puno to Arequipa to pay the double rate of 4 dineros, tied by PUNO oval negative handstamp in black. Tiny corner clip at left of stamp of no significance, this being one of just two recorded covers bearing this rare usage - this cover too was also cancelled at Puno (Corinphila, sale 90 (Oct 1994) lot 7222, realising 27,000 chf.). A great rarity of both Peruvian and South American philately. Signed Herbert Bloch, Calves. Cert. Calves (2008), Moorhouse (2010).	6 var	✉	**18'000**	*(€ 14'580)*

465 / CHF 150

466 / CHF 100

464 / CHF 150

467 / CHF 120

468 / CHF 150

ex 473 / CHF 150

474 / CHF 150

475 / CHF 200

476 / CHF 300

477 / CHF 100

478 / CHF 200

480 / CHF 150

481 / CHF 150

485 / CHF 200

		Scott 2014		Start price in CHF	Start price approx. €
460	1863: 1 peseta brown, a superb used strip of three, all cancelled by 'Callao' datestamps (19. Jul.1864) in black. A scarce and attractive multiple. *Provenance: Corinphila sale 140 (May 2004), lot 4365.* *(Photo = 63)*	13		**200**	*(€ 160)*
461	1866/67: 10 c. vermilion, imprint example used on 1868 entire letter to Genoa, Italy with 'Callao' British P.O. cds on reverse alongside London transit. Struck in London with framed 'GB/1F 90c.' Accountancy handstamp and charged with handstruck '14' due on arrival (Feb 20). *(Photo = 71)*	17	✉	**100**	*(€ 80)*
462	1871: 'Trencito' 5 c. pale red, a fine clear to large margined example used on May 1872 entire letter from Callao to Lima cancelled by network handstamp in black. The adhesive lifted for checking and replaced, a scarce entire. *(Photo = 71)*	19	✉	**250**	*(€ 205)*
463	1889 (Feb 20): 20 c. violet postal stationery envelope sent registered/AR to Belize, British Honduras up-rated with 1886/95 5 c. orange (3) and 10 c. slate all tied by oval 'Correos / Lima' datestamps in black. Framed 'Recommandé / avec Avis de Réception' in violet at left and 'Transito / Panama' cds in blue (March 29), Barbados transit cds (April 15) and violet New Orleans transit (April 29) also on front of a fine and scarce cover to an extremely unusual destination. Cert. Moorhouse (2012). *(Photo = 71)*	108+ 110	✉	**200**	*(€ 160)*
464	1895 (Oct 7): 4 c. blue & black postal stationery card sent registered-AR to the Netherlands franked on reverse with Llama 1895 5 c. claret in a strip of three all tied by 'Lima' datestamps in black. London transit in red and Overveen arrival (Nov 15) on obverse. A scarce usage. *(Photo = 73)*	109	✉	**150**	*(€ 120)*
465	1894 (Jan 15): 20 c. violet postal stationery envelope sent registered/AR to Mexico up-rated with 1886/95 1 c. violet blue, 2 c. green, 5 c. orange and 20 c. blue all tied by 'Lima/Peru' datestamps in black. Registration cachet at left and New York transit registered label above. Reverse with 'Transito / Panama' cds (Jan 24) in blue and New York transit in black (Feb 2), front with Mexico arrival cds (Feb 7) in black. Some minor imperfections but a colourful franking. *(Photo = 73)*	104+ 106+ 108+ 112	✉	**150**	*(€ 120)*
466	1901 (July 25): 4 c. + 4 c. black postal stationery reply cards sent registered to Dresden, up-rated with 1896-1900 1 c. yellow green and 5 c. greenish blue tied by Lima cds's with large red registered label at base tied on arrival (23/8). Reply half attached unused. Unusual and appealing card. *(Photo = 73)*	142+ 147	✉	**100**	*(€ 80)*
467	1902 (Nov 22): Postcard of Callao harbour sent registered to Germany franked by 1896-1900 2 c. red (2) and 10 c. slate grey tied by Lima datestamps. Registered label at left tied by Blankenese arrival (Dec 19). Minor scuffs but an unusual usage. *(Photo = 73)*	144+ 149	✉	**120**	*(€ 95)*
468	1905 (Sept 6): Illustrated 4 c. blue postal stationery card with brown 'Lima-Beneficencia Publica-Fachada' picture on reverse, sent registered to London and up-rated with 1900 10 c. grey-black. Framed violet registration handstamp and scarce TRANSATLANTIC POST OFFICE / PLYMOUTH / 3 cds (Oct 7) alongside. *(Photo = 73)*	149	✉	**150**	*(€ 120)*
469→	1938: Pan-American Union Congress, Lima, the set of six mint, set overprinted MUESTRA (Specimen), and Waterlow File blocks with security punch-holes for 10 c. in block of 25 annotated 'File Copy 174977', 15 c. in block of 25, 25 c. in block of 25, 1 s. in block of 25, 1 s. 50 c. in block of 25 and 2 s. in block of 25 all similarly annotated 'File Copy 174977' or '174978' (on 15 c.) in manuscript. A generally fine and scarce group.	385/387+ C62/C64 Proofs	*/**	**300**	*(€ 245)*
470	1949: UPU Congress celebration, the unissued values printed in Paris, with 2 c. green (21), 4 c. vermilion (21), 15 c. grey (41), 20 c. grey-brown (17), 50 c. purple (21), $ 1 turquoise (21), $ 2 blue (21), $ 5 lake-red (19), $ 10 brown (18) all in multiples, most marginal, fresh and fine, unmounted og.		**	**160**	*(€ 130)*
471→	1824/1970c.: Collection with early pre-stamp cover bearing superb LIMA handstamp in red to Quito, thereafter with April 1861 cover franked by 1 p. red to Valparaiso and taxed '45' centavos, 1896 50 c. and 1 s. optd. 'Defecit' in blocks of 50 mint, 1930 Child Congress sheets, 1930 15 c. blue Harrison's imperfate Plate Proof block on card paper etc.		✉	**150**	*(€ 120)*
472	1886/1929c.: Collection on leaves with 1886 1 c. (two), 2 c., 10 c. and 20 c. values in pairs overprinted SPECIMEN in red, 1896/1900 Portrait definitive issue 1 c. blue (3), 1 c. green (8), 2 c. blue (2), 2 c. red (2), 5 c. deep blue, 5 c. green (4), 5 c. greenish blue (9), 10 c. yellow (2), 10 c. grey-black (5), 20 c. orange (5), 50 c. carmine (2), 1 s. orange red (3) and 2 s. claret all overprinted with differing types of SPECIMEN where more than 1 stamp noted and most security punched by the American Banknote Co., 1901 set of three opt. SPECIMEN, 1902 2 c. green (3) and 1905 12 c. (2) with diff. SPECIMEN opts in red, 1909/17 complete set similarly surcharged (39 stamps), 1918 complete set to 2 s. similarly optd. (44), 1924-29 set similarly optd. (25), 1909/21 Postage Dues (36), 1897 Telegraphs etc. A superb study with most unmounted og. (242 items).		*/**	**500**	*(€ 405)*

Salvador

473	1882/1907: Postal stationery used selection (7) with 1882 Provisional 10 c. vermilion envelope from La Libertad cancelled on arrival by AGENCIA POSTAL NACIONAL / PANAMA cds, 1892 5 c. and 11 c. envelopes used (H&G B22 and B24), 1884 2 c. carmine card cancelled 'Santa Tecla' cds, 3 c. blue card used in 1888 to Germany etc. *(Photo = 73)*		✉	**150**	*(€ 120)*

Saudi Arabia

Michel 2014

				Start price in CHF	Start price approx. €
474	1911: **Ottoman Post Offices** Cover sent registered from Medina to Istanbul franked on reverse with Turkey 1909 2 pi. blue-black tied by MEDINE datestamp (July 19) in black (Coles & Walker fig. 30). Stamboul arrival alongside. Some aging but scarce. *(Photo = 73)*	163	✉	**150**	*(€ 120)*
475	1913 (Jan 30): Cover franked on reverse with Turkey 1909 1 pi. ultramarine tied by fine bilingual MECQUE / 2 datestamp in black. *(Photo = 73)*	162	✉	**200**	*(€ 160)*
476	1913 (Sept 12): Cover and original contents from Medina to Istanbul franked on reverse with Turkey 1912 1 pi. ultramarine tied by fine MEDINE datestamp in black. Constainople machine cancel arrival (Sept 25) above. Some aging around perforations but a rare usage. *(Photo = 73)*	216	✉	**300**	*(€ 245)*

Syria

477	1845 (June 30): **Ottoman Post Offices** Entire letter from Smyrna to Aleppo struck on arrival with fine AN CANIBI-I POSTA ALEP negative seal handstamp in deep blue (Coles & Walker fig. 1). Exceptional. *(Photo = 73)*		✉	**100**	*(€ 80)*
478	1867 (Jan 4): Entire letter at double rate from Winterthur to Alexandrette, Syria struck with straight line 'Winterthur' despatch handstamp, thence via Geneva (Jan 5), Marseille and Smyrna (Jan 14) with dotted arrival datestamp on reverse 'Alexandrette / Syrie' and charged '18' décimes due. Smudge at lower right where 'PD' in black was applied in error and deleted by a fingerprint. A scarce entire to an unusual destination. *(Photo = 73)*		✉	**200**	*(€ 160)*
479	1912 (Feb 10): Cover, repaired at left, mailed from Maarra ul Naman to Jerusalem franked by Turkey 1909 20 pa. carmine pair tied by bold strike of bilingual MAARRA cds struck in blue (Coles & Walker fig. 85). Jerusalem arrival on front in black	161	✉	**150**	*(€ 120)*
480✈	1929 (Oct 15): Airmail cover to Constantinople with framed bilingual DAMAS EXPOSITION cachet at top, franked by Airmail set of seven values all tied by special Exposition datestamps in violet. Reverse with airmail and registration labels and 7 p. 50 on 2 p. 50 blue pair alongside Athens cds and arrival. An attractive and scarce cover. Ex collection Bill Robertson. *(Photo = 73)*	237/243	✉	**150**	*(€ 120)*

Thailand

Gibbons 2014

481	1895 (Nov 20): Creased 4 a. carmine postal stationery card sent registered to Germany, up-rated with 1887 12 a. purple & carmine tied by 'Bangkok-1' datestamp. Framed 'R' and Beerfelden arrival (26/12) at left. *(Photo = 73)*	16	✉	**150**	*(€ 120)*
482	1899/1904: Definitive set of 15 values, fresh mint, all of excellent colour and freshness, first hinge, large part og. A rare set so fine Gi = £ 625. *(Photo = 63)*	67/81	*	**250**	*(€ 205)*
483	1905/09: 'Temple of Light' definitive set of 14 values, all first hinge with excellent fresh colour, large part og Gi = £ 275.	92/105	*	**150**	*(€ 120)*
484	1907 (April 24): Fiscals overprinted for Postage, the used set of three values, 10 t., 20 t. and 40 ticals, each neatly cancelled by large part Bangkok datestamps in black. A magnificent and rare set. Signed Pfenninger Gi = £ 1'200. *(Photo = 63)*	106/108		**600**	*(€ 485)*
485	1909 (March 29): 4 a. on 1½ a. postal stationery card, a superb used example sent registered to Tammerfors, Finland and up-rated with 1908 9 a. on 10 a. blue tied by 'Bangkok-2' cds. Registered label at left and superbly struck Tammerfors arrival cds (May 2). Delightful and scarce. *(Photo = 73)*	112	✉	**200**	*(€ 160)*

ex 486

486	1908 (Nov 11): 'Statue of Chulalongkorn', the set of seven values mint, fresh colours, the 2 t. with minute surface scuff and the 20 t. with slightly ragged perfs., otherwise a fresh and fine set, large part original gum. Rare Gi = 3'000.	118/124	*	**1'000**	*(€ 810)*

		Gibbons 2014		Start price in CHF	Start price approx. €
487	1910 (Aug 25): 5 s. on 1½ a. red postal stationery card, H&G 19, sent registered to Hong Kong franked additionally with 1910 6 s. carmine and 14 s. blue tied by 'Bangkok 2' datestamps with registration label at upper left tied on arrival in Hong Kong (Sept 5). Fine and most attractive usage. *(Photo = 77)*	143+ 145	✉	**180**	*(€ 145)*
488	1910 (Aug 25): 6 s. + 6 s. on 4 a. + 4a. carmine postal stationery reply cards, H&G 17, fine used to Hong Kong and up-rated with 1910 28 s. brown tied by 'Bangkok-2' cds with registration label at upper left and Hong Kong arrival (Sept 5). Reply half attached unused, a fine usage. *(Photo = 77)*	146	✉	**150**	*(€ 120)*
489	1912: Vienna Printing, the definitive set of 12 values, perf. 14 x 14½, fresh and fine mint, all of excellent colour and centering, large part og. A rare set Gi = £ 1'300. *(Photo = 63)*	147/158	*	**450**	*(€ 365)*
490	1918 (Dec 2): Victory surcharge in red on Waterlow definitive issue, the mint set of 9 values, 10 st. with minor gum bend mentioned for accuracy, otherwise fresh and very fine, large part og. Rare Gi = £ 900. *(Photo = 63)*	188/196	*	**300**	*(€ 245)*
491	1920 (Feb): Scout's 'Wild Tiger' Fund, the set of six values handstamped locally in black mint, one or two values with a tone spot on gum or perf., otherwise all of fresh colour and large part og. A scarce set Gi = £ 900. *(Photo = 63)*	199/204	*	**250**	*(€ 205)*
492	1920/21: 'Wild Tiger' Scout's Fund Issues, the three sets mint, the two locally handstamped sets with some negligible aging but fine frontal appearance, the Type III 1921 set also of fine appearance but with somewhat heavy previous mounts on reverse, a rare trio of sets Mi = € 2'000+/Gi = 2'000+.	199/210+ 223/229	*/(*)	**500**	*(€ 405)*
493	1921 (Dec 17): Scout's Fund, the set of seven values overprinted in Bangkok, fresh and fine colours, first hinge, large part og. A very fine set Gi = £ 450. *(Photo = 63)*	223/229	*	**200**	*(€ 160)*
494→	1934 (Oct 20): 3 s. green postal stationery card, H&G 55, up-rated for registered airmail usage to Paris with 1928 10 s. carmine and Airmail 1925 5 s. green and 15 s. carmine (2) all tied by NONG KAI datestamps with registered label at left. *(Photo = 77)*	234+ 239+ 255	✉	**100**	*(€ 80)*
495→	1929 (Dec 22): 10 s. on 15 s. rose on buff postal stationery card, H&G 52, sent registered Airmail on First Flight to India, up-rated with Airmail 1925 10 s. orange & black and 25 s. blue tied by FIRST FLIGHT BANGKOK-DELHI cachet and by Registered/Rangoon arrival cds. *(Photo = 77)*	235+ 240	✉	**100**	*(€ 80)*
496	1926 (March 5): Coronation Stone, the set of six values complete, very fine used Gi = £ 275. *(Photo = 63)*	244/249		**120**	*(€ 95)*
497	1928 (April-Nov): King Prajadhipok definitive set of 15 values mint, fresh and very fine set, large part og Gi = £ 450. *(Photo = 63)*	252/266	*	**200**	*(€ 160)*
498	1996 (Nov 7): 50th Anniversary of King Bhumibol's Accession to the throne, the 9 b. Miniature Sheet, un-cut vertical pair of sheets, slight horizontal crease in margin only but with full unmounted og. Just four such are believed to exist, rare. *(Photo = 82)*	MS1886 var	**	**500**	*(€ 405)*
499	1997 (July 19): Asalhapuja Day, 10 b. and 12 b. Miniature Sheets, un-cut horizontal pair of sheets, fresh and fine, unmounted og. Just four such are believed to exist, rare. *(Photo = 82)*	MS1955 var	**	**500**	*(€ 405)*
500	2006/12: Modern collection unused mint with many miniature sheets from the new issue service, in two albums.		*/**	**150**	*(€ 120)*
501	1883/1932: Collection on leaves with first issue mint, 1887 set mint excl. 1 a. green but with superb 64 a. purple & brown, 1889 surcharges, 1905 1 a. on 14 a. and 2 a. on 28 a. mint, 1908 surcharged set of three mint, 1908 Jubilee set of five mint, 1909 New Currency 'Satang' set mint, 1910 set of six mint, 1920 set of 12 mint, mixed perfs. 1925/37 airmail set of eight mint, 1932 Dynasty set mint. A fine lot Gi = £ 1'500+.			**350**	*(€ 285)*
502	1883/1963: Collection on leaves with first issue complete, 1899 2 a. on 3 a. mint, 1899 set of 15 used, 1905 set of 14 used, 1908 Horseman set to 20 t. used, 1912 set of 12 values used, 1944 issue for occupied Malayan States set of six mint (Gi TM1/TM6) etc. Generally fair to fine, stated to cat. € 2'000.			**500**	*(€ 405)*

United States of America (see also lots 6196-97, 6732, 6887-6893 & 7047-7052)

		Scott 2014			
503	1847: Washington 10 c. black on blued paper, a fine large margined example on 1849 entire letter to Peru, Miami Co., Indiana cancelled in blue with 'Philadelphia' datestamp (April 13) alongside. File fold well away from the adhesive, the entire with interesting contents. A very fine cover. Opinion Holcombe (1998). *(Photo = 77)*	2	✉	**600**	*(€ 485)*
504	1861/1915: Group of two stamps with varieties, incl. 1861 definitive 3 c. dull red showing variety Pli Accordeon, postmarked with datestamp and cork cancel and 1915 definitive $ 1 violet brown showing variety shifted offset on reverse, cancelled with oval datestamp. *(Photo = 63)*	65 var+ 423 var		**75**	*(€ 60)*
505	1875: Taylor 5 c. blue, fine example used on cover to an Archaeologist in Beirut, Syria, tied by cork cancel in black with 'Andover / Mass' cds alongside (Nov 26) and red New York transit cds. Reverse with Vienna cds, oval Triest datestamp (Dec 15) and Austrian Post Office 'Berutti' arrival (Dec 27). A fine cover to a scarce destination. *(Photo = 77)*	179	✉	**150**	*(€ 120)*

487 / CHF 180

488 / CHF 150

494 / CHF 100

495 / CHF 100

503 / CHF 600

505 / CHF 150

ex 506 / CHF 200

507 / CHF 150

508 / CHF 180

509 / CHF 150

510 / CHF 350

ex 522 / CHF 300

523 / CHF 150

524 / CHF 150

528 / CHF 150

529 / CHF 100

530 / CHF 120

		Scott 2014		Start price in CHF	Start price approx. €
506	1885: Covers (2) from same correspondence, one franked at 6 c. to Constantinople and the other 5 c. to Alexandria, Egypt; each forwarded in London by official Agent with oval violet UNITED STATES DESPATCH AGENT / B. F. STEVENS / LONDON, earlier cover further handstamped 'Care of the United States Consul / Constantinople, Turkey' and the other 'Care of the United States Consul / Alexandria Egypt'. *(Photo = 77)*		✉	**200**	*(€ 160)*
507	1898 (July 12): 'Anglo Saxon' illustrated card sent registered to Barmen, Germany franked by Trans-Mississippi 5 c. blue and 8 c. violet brown tied by 'Oakridge' cds, New York registered label of transit and datestamp. Barmen arrival (24/7) below. Message states on reverse: *"I don't know how you feel to have this card come to you by the German Post Office. We are sorry so many people in your country hate us..."*. A charming and scarce usage. *(Photo = 77)*	288+ 289	✉	**150**	*(€ 120)*
508	1902 (Feb 2): USA 2 c. black postal stationery card sent registered to Jaluit, Marshall Islands up-rated with overprinted 1899 3 c. violet and 5 c. deep blue tied by 'Registered / Manila P.I.' datestamps in violet. Sydney transit (March 15) and Jaluit arrival cds alongside. Slight crease away from adhesives but colourful and scarce usage. *(Photo = 77)*	215+ 216	✉	**180**	*(€ 145)*
509	1908 (July 30): 2 c. black postal stationery card sent registered to Ispahan, Persia and up-rated with Martha Washington 8 c. purple black, tied by New York/Reg oval handstamps in black. Registered label at left, London and Teheran transits alongside. Some ageing but very scarce. *(Photo = 77)*	306	✉	**150**	*(€ 120)*
510✈	1930 (Sept 2): 'American Legion Convention / International Flight' card franked by Washington 2 c. red tied by Boston slogan cancel, mailed on the Russell Boardman / John Polando flight that was delayed, initially for nearly a year, with eventual acceptance datestamp on reverse of ISTANBUL in black (July 30, 1931). The card is signed by the Pilot, Russell Boardman, on reverse and the 'plane, the 'Cape Cod' flew direct from New York to Istanbul in a flying time of 50 hours and 8 minutes for the 5'011 mile journey. Extremely rare flight from both the American and Turkish point of view. Ex collection Bill Roberrtson Muller # 343 = 20'000 pts. *(Photo = 77)*		✉	**350**	*(€ 285)*

USA: Confederate States

511

Major George Washington Finley Harper (1834-1921)
Assistant Postmaster and person responsible for carving the woodcut die used to make the provisional stamps and envelopes

511	1861: LENOIR, North Carolina 5 c. blue & orange imperforate created from wood-cut, the wonderful mint example applied on to a page of a diary piece (dated September 19, 1861) and in fine fresh conditon with good margins and of vivid colour. The diary piece is itself notarised on reverse with an embossed notary seal dated August 11, 1887 with the creator of the Lenoir 5 cent Die, Assistant Postmaster G.W.F.Harper (his father was the Postmaster), certifying the stamp to be *his original example and the first Lenoir stamp printed*. A fantastic item for the Classic Philatelist, very few unused copies exist of this adhesive. Signed Peckitt (Oct 21, 1909). Cert. Philatelic Foundation (2009) *Note: This rarity was used as the illustration produced in the Scott catalogue.*	49X1	△*	**10'000**	*(€ 8'100)*

ex 512 / CHF 200

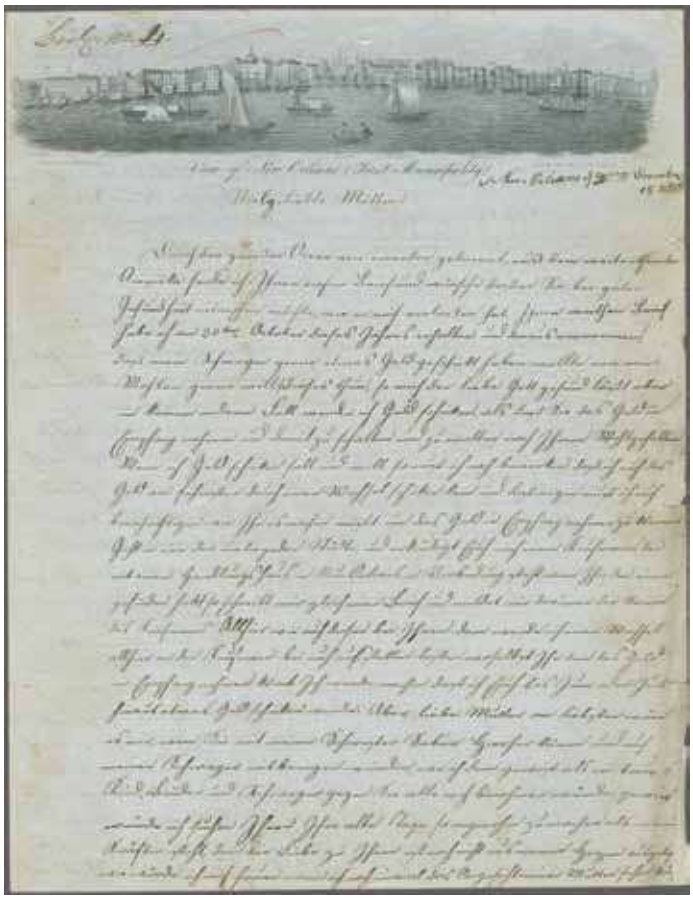

ex 515 / CHF 600

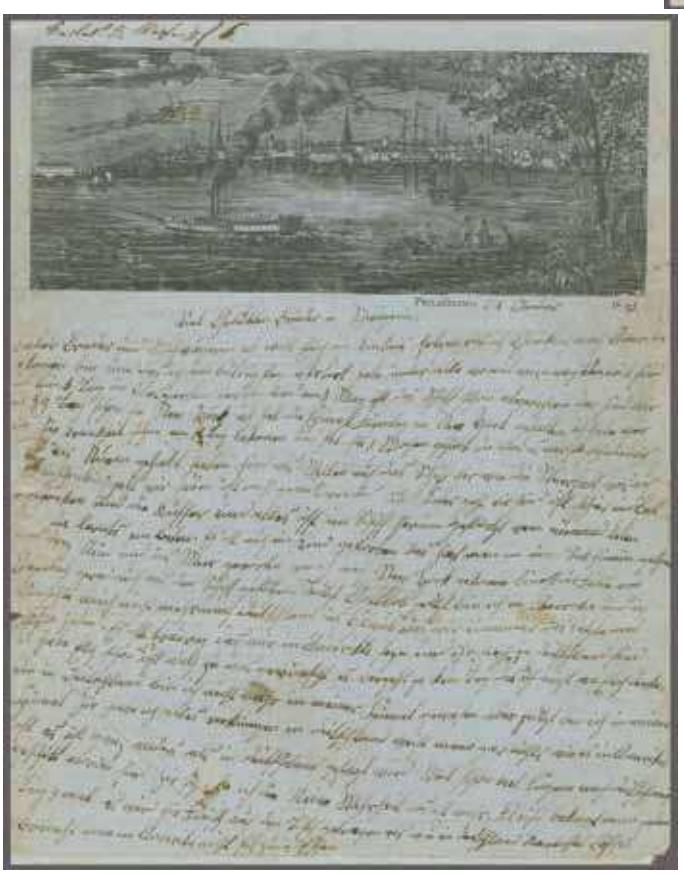

ex 514 / CHF 400

ex 513 / CHF 400

USA: Illustrated Lettersheets

		Scott 2014		Start price in CHF	Start price approx. €
512	1853/91: Lot four illustrated lettersheets used, showing lithographed views of St. Louis Missouri, including two similar views, one in green with (1877) and without (1853) bridge over the Mississippi river. Fine. *(Photo = 79)*		✉	200	*(€ 160)*
513	1854/1892: Lot eight diff. illustrated lettersheets used with six coloured ones, showing early views of New York City, incl. Union Park, City Hall and Court House, Brooklyn Bridge, New York Bay and a Photographic Panorama of the City of Brooklyn' (100 Views of New York and Environs) as well as a lettersheet with ten small illustrations including Broadway. Some edge wear and minimal tears, a fine and rare group. *(Photo = 79)*		✉	400	*(€ 325)*
514	1849/69: Lot eight illustrated lettersheets, all used with early views of Philadelphia (4), Cincinnati Ohio (2), Columbia and Rochester N.Y., written in German with one addressed and sent to Böblingen/Wurttemberg. A fine assembly. *(Photo = 79)*		✉	400	*(€ 325)*
515	1843/98: Attractive group of 14 illustrated letters, mainly written in German, showing lithographed views of New Orleans (1843), Pittsburg (1855) Milwaukee Wisconsin (1849) and Buffalo N.Y, wood engravings from Merchants' Exchange in San Francisco with Horse tramway, Military Sceneries (3) as well as some interesting Headings as 'Detroit Daily Abend=Post' or 'State of New York Assembly Chamber Albany' (18839. A fine group. *(Photo = 79)*		✉	600	*(€ 485)*

USA: Collections and lots

516	Collection with many hundreds of stamps including range of early issues, 1893 Columbus issue to $ 1 fine used, 1895 $ 1 black fine used, 1901 and 1904 sets used, 1923 Airmail set of three, 1935 cover with Zeppelin 50 c. green (Scott C18), also Canada with range of small Queens, 1893 20 c. and 50 c. postally used, 1903 7 c. used (2), 1928 Bluenose 50 c. and $ 1 used, 1930 set of 16 etc.			300	*(€ 245)*
517	1859/1970: Lot a few hundred stamps used/unused, mostly small values, pairs, blocs of four, precancels etc., in addition cards, covers and postal stationery items to various destinations incl.Switzerland, also a small part Philippine Islands unter US administration, mainly in good condition and housed in two albums.			200	*(€ 160)*
518	1861/1964: Starter Collection hundreds primarily used stamps in two albums incl. Airmail, Special delivery, Postage due, Newspaper stamps and Parcel post, in addition few covers.			250	*(€ 205)*
519	1851/1980: Collection several hundred stamps used/unused, incl. better values up to 90c. or 1$, full sets, souvenir sheets, officials, a bunch of cards and cover incl. Zeppelin cards 65c. and 1.30$, mainly in good condition and housed in two albums and in a small box.			300	*(€ 245)*
520	1847/2004: Important and valuable collection with several hundred stamps used/unused or in mint condition, starting with Nos. 1+2, several 90 c values, Columbus $ 5.- (repaired), Omaha set, airmails incl. full Zeppelin set, miniature sheets, officials, postage dues, special delivery stamps, Parcel post and Parcel post postage dues, Newspaper stamps as well as a large section in a special volume 'Revenues' only, after WW 2 nearly compl. mint with full sets, souvenir sheets, miniature sheets incl. both printings 'Legends of the West' as well as plenty of other philatelic products issued by the US Post Office, the whole housed in six new DAVO albums (five of them with cover) and in an old SCOTT National album.			3'000	*(€ 2'430)*
521→	1937/84: Pan American Airways collection with plentiful array of covers, many form the 1946-47 Pacific flights and further covers to Suriname, and French Guiana with mixed country frankings, few interesting Wartime usages, 1937 US Postal Notice with rates etc. (68 covers).		✉	150	*(€ 120)*
522	1855/1947: Lot 42 covers with better usages incl. rare post offices such as Orss Island, covers abroad, illustrated envelopes, Airmail, in addition 100 used stamps cancelled with pen strikes and mute marks. *(Photo = 77)*		✉	300	*(€ 245)*

Uruguay (see also lots 6195 and 6886)

523	1860: Thick figures 120 c. blue, a fine large margined example on March 30, 1861 cover to Buenos Ayres, tied by oval 'Montevideo' datestamp in black. Fresh and very fine cover. *(Photo = 77)*	16	✉	150	*(€ 120)*
524	1896 (Dec 27): 3 c. + 3 c. brown postal stationery reply cards sent registered to Lima, Peru and up-rated with 1895-99 10 c. brown tied by framed 'Certificada' and over-lapped by red registration label of Montevideo. Lima arrival (Jan 2, 1897) alongside. Reply half attached unused. *(Photo = 77)*	117	✉	150	*(€ 120)*

		Scott 2014		Start price in CHF	Start price approx. €
525	1911: South American Postal Congress, souvenir card bearing 1910 Artigas set and Congress 5 c. adhesive, the card given to delegates at the Congress and signed at right by *'F. Garcia y Santos'* the Uruguayan Postmaster General, slight ageing but very scarce; also imperforate card Proofs in colour for the Congress 5 c. (25 incl. multiples), unadopted 'Port' Essays (7) and a cover from the Colombian Legation to Brazil handstamped 'Libre De Porte / Congreso de Montevideo 1911'. *(Photo = 82)*	187/196	✉	**300**	*(€ 245)*
526	1953: Roosevelt imperforate Waterlow Proofs of the set of three values, 3 c. green, 7 c. ultramarine and 12 c. brown, all in corner marginal blocks of four from upper left of sheet with security punch-holes and the 3 c. value with manuscript notification of small flaws in printing. Scarce and fine set. *(Photo = 82)*	602/604 Proofs	⊞(*)	**150**	*(€ 120)*
527	1929/45: Fine Collection of the Pegasus Airmail issue well written up in exposition style with 220 used/unused stamps and 29 covers of the Waterlow and Montevideo printruns, incl. project issues, essays in sheetlets of nine, proofs, larger units up to full sheets of 50, perf. stamps to be used as official stamps, and few falsifications marked as such.			**850**	*(€ 690)*

Venezuela

528	1840 (Aug 24): Entire letter from Caracas to London with superb oval RECIBIDA Y DIRIGIDA / LA GUAYRA / VALENTIN SALBOCH Y CA Forwarding Agent's cachet in black (Aug 25), red 'Guayra Franca' handstamp on front and charged 4/6 d. due in manuscript on arrival (Oct 25). Opens well for display, a scarce usage. *(Photo = 77)*		✉	**150**	*(€ 120)*
529	1859/62: Coarse impression ½ r. orange, a fine example used on 1863 entire letter from La Guaira to Caracas, tied by bold CORREOS / LA GUAIRA cds in blue (March 30). Opinion Holcombe (1993). *(Photo = 77)*	4	✉	**100**	*(€ 80)*
530	1903 (Oct 31): Postcard sent registered to France franked by overprinted 1900 1 b. black used from Caracas with red registration label below, via New York (Nov 24) with transit registration label, thence to St. Die in France (Dec 4). An unusual usage. *(Photo = 77)*	160	✉	**120**	*(€ 95)*
531	1938: American Banknote Co. Die Proof for Simon Bolivar statue 25 c. dark blue, framed in sunken card (index #78718), fresh and vey fine. *(Photo = 82)*	344 Proof	(*)	**150**	*(€ 120)*
532	1950: American Banknote Co. Die Proof for Francisco de Miranda 5 c. dark blue, on card (index #92665), minor ageing but fine. *(Photo = 82)*	434 Proof	(*)	**100**	*(€ 80)*
533→	1950: American Banknote Co. Die Proof for Signing of Independence Airmail 10 c. red brown on card (index #93030), fresh and very fine. *(Photo = 82)*	C312 Proof	(*)	**150**	*(€ 120)*

Vietnam

534	1955/59: **South Vietnam** Dealer's stock of mint sets including 1955 first issue set of three (8 sets), 1957 National Assembly (18 sets), 1959 Trung Sisters set of four (15 sets), scarce 1959 Trains set of four in blocks (Gi. S91/S94, 17 sets), 1959 Anniversary of Republic (17 sets), and other issues in lesser quantities, fresh and fine unmounted mint. Cat. Mi. = 1'160/Gi. = £ 1'250+.		**	**200**	*(€ 160)*
535	1948/70: Lot with several hundred stamps used/unused in compl. issues and full sets, incl. a few blocs of four and souvenir sheets as well as imperf. stamps, in an album, in addition two album pages with material from other Asian countries.			**300**	*(€ 245)*

Your written bids will be used only as long as any personally present bidders in the auction room or any other written bids are competing against you. Lots are sold at the lowest price possible: if, for example, you bid CHF 2,200 for a certain stamp and the nearest bid (written or verbal) amounts to CHF 1,500, you will obtain the lot for CHF 1,600 (i.e. CHF 600 less than your bid, please refer to minimum charge scale published in this catalogue). We represent you exactly as if you were attending the sale.

ex 498 / CHF 500

ex 525 / CHF 300

ex 526 / CHF 150

531 / CHF 150

533 / CHF 150

ex 499 / CHF 500

532 / CHF 100

The Global Philatelic Network

Sell your stamps where your stamps sell best

Auction Season 2014

COMPANY & COUNTRY	UPCOMING AUCTION IN 2014	LATEST DATE FOR CONSIGNMENTS
H.R. Harmer, USA *Founded 1940*	May 15-17, 2014 November 2014	March 15, 2014 September 15, 2014
Corinphila Netherlands *Fine Stamp Auctions since 1974*	May 17 & 22-24, 2014 Sept. 27, 2014 & Oct. 2-4, 2014	March 28, 2014 August 1, 2014
Corinphila Switzerland *Founded 1921 · Oldest Stamp Auction House in Switzerland*	May 21-24, 2014 end of November 2014	March 21, 2014 September 12, 2014
John Bull, Hong Kong *Hong Kong's Oldest Philatelic Auction House* *Founded 1977*	May / June 2014 November 2014	March 15, 2014 September 15, 2014
Heinrich Köhler, Germany *Germany's Oldest Stamp Auction House* *Founded 1913*	September 23-27, 2014 March 24-28, 2015	July 10, 2014 January 16, 2015

HEINRICH KÖHLER
AUKTIONSHAUS GMBH & CO. KG
Wilhelmstr. 48
65183 Wiesbaden
Germany
phone +49 (0)611 39381
fax +49 (0)611 39384
info@heinrich-koehler.de
www.heinrich-koehler.de

CORINPHILA
AUKTIONEN AG
Wiesenstr. 8
8034 Zurich
Switzerland
phone +41 (0)44 3899191
fax +41 (0)44 3899195
info@corinphila.ch
www.corinphila.ch

CORINPHILA
VEILINGEN B.V.
Heemraadschapslaan 100
1181 VC Amstelveen / Amsterdam
Netherlands
phone +31 20 6249740
info@corinphila.nl
www.corinphila.nl

H.R. HARMER
2680 Walnut Ave. Suite AB
Tustin, CA 92780
U.S.A.
phone ++1 714 389 9178
fax ++1 714 389 9189
info@hrharmer.com
www.hrharmer.com

JOHN BULL
STAMP AUCTIONS LTD.
7/F, Kwong Fat Hong Building
1 Rumsey Street
Sheung Wan, Hong Kong
phone 852 2890 5767
fax 852 2576 5110
info@jbull.com
www.jbull.com